

Custom Valances - Special Designs

Conestoga offers a wide variety of arched panel configurations and options. Valances illustrated on the following pages represent popular custom arched panel designs. The manufacturing of custom valances is based off of customer-supplied dimensioned drawings. **If any of the following illustrations below match the look you desire, please copy the appropriate page, designate the necessary dimensions and forward it to Customer Service.**

- Arched panel valances are available in most mortise and tenon and miter designs. Applied moulding designs, while commonly available, depend on the radius of the panel.
- Design options include, but are not limited to all published panel raises and framing beads, edge profiles, grooved panels, wide framing, and custom rise dimensions.
- A CAD drawing will be created prior to the manufacturing of any custom arched panel. After a review and sign off by the customer, the drawing must be returned to Special Designs in order for production to begin. Lead-time calculations will not begin until Conestoga has received an approved drawing.
- Framing widths will match door style selected unless otherwise noted by customer.
- Please provide all necessary dimensions when ordering.

Design Option A

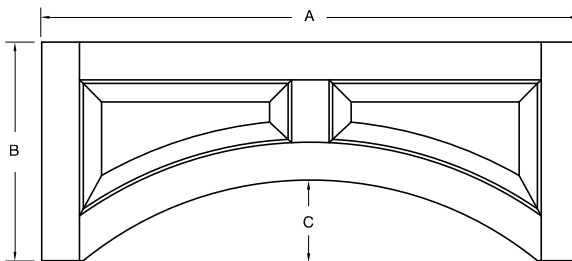

Sizes	
A	
B	
C	
Grain Direction	
Vertical	Horizontal

Design Option B

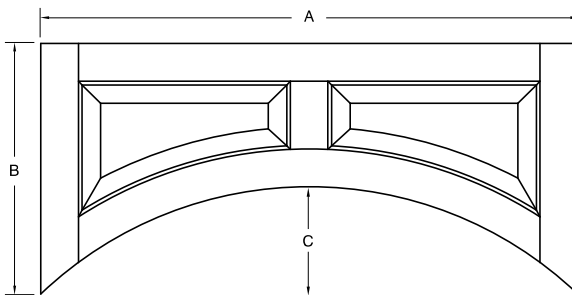

Sizes	
A	
B	
C	
Grain Direction	
Vertical	Horizontal

Design Option C

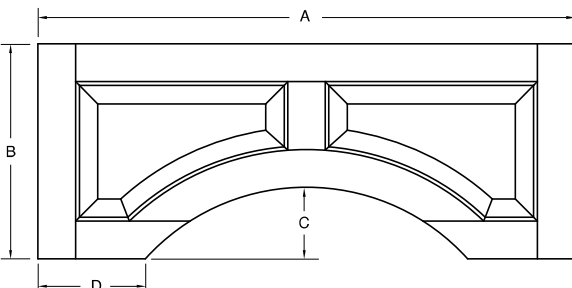

Sizes	
A	
B	
C	
D	
Grain Direction	
Vertical	Horizontal

Custom Valances - Special Designs (continued)

Design Option D

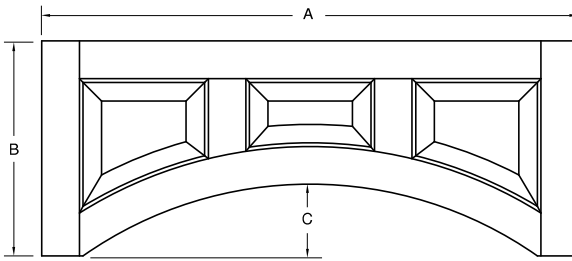

Sizes	
A	
B	
C	
Grain Direction	
	Vertical
	Horizontal

Design Option E (horizontal grain only)

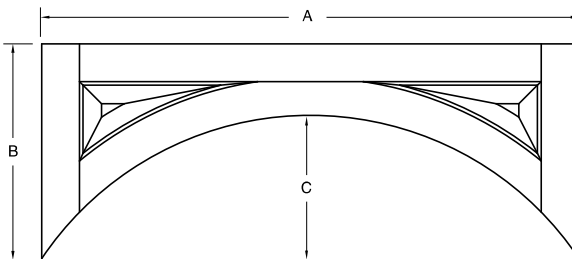

Sizes		
A		
B		
C		

Horizontal grain direction only.

Design Option F

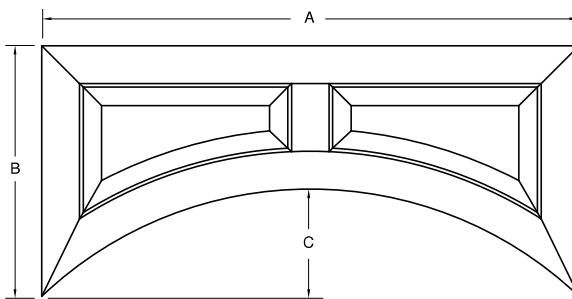

Sizes			
A			
B			
C			
Grain Direction			
	Vertical		Horizontal

Design Option G (applied moulding)

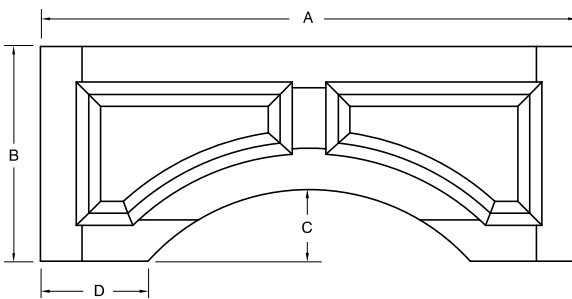

Sizes	
A	
B	
C	
D	
Grain Direction	
	Vertical
	Horizontal

Design Option H (available with or without applied moulding)

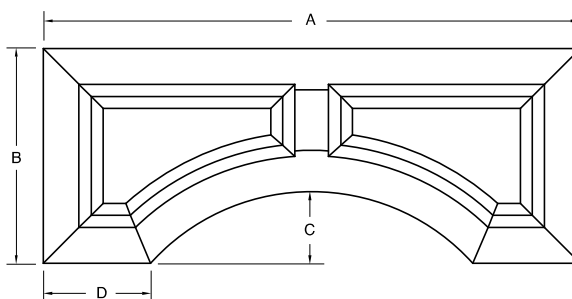

Sizes			
A			
B			
C			
D			
Grain Direction			
	Vertical		Horizontal

Standard Arched Valances

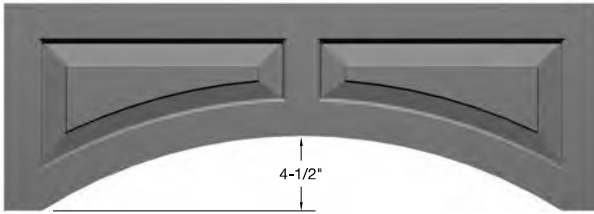

Arched Valance

Valances 30" to 48" – Design Charge

Valances 51" to 72" – Design Charge

- Standard Arched Raised Panel Valances are available in three inch wide increments from 30" to 72" only.
- Minimum size – 30" wide x 12-1/2" high. Maximum size – 72" wide x 30" high.
Framing widths: 2-3/4" stiles, 2-5/16" rails, 2-1/2" center stile. The rise is always 4-1/2", regardless of valance width.
- Horizontal grain panels are standard, vertical grain is available with a per valance upcharge.
- Design standard as shown. Individual designs, including applied moulding, must be ordered through Special Designs.

Offering And Availability	
Species	
Material Pricing Guide	All 3/4" and 1" species available except Rustic Knotty.
Edge Profiles	
pg 7.1	Machine Edge only.
Framing Beads	
pg 7.2	All 3/4" and 1" available.
Panel Raises	
pg 7.2A	All 3/4" and 1" available.
Options	
pgs 7.3-7.15	Available with pegs, distressing, cross grain sanding, wear sanding, putty pin holes, weathered grain and cut down in width only.

Standard 1-Piece Valances

- 1-Piece Valances are available in 4-1/2" to 6" heights except Traditional Arch which is available in 6" height only.
- 1-Piece Valance pricing is determined using design plus material calculations. See the drawings below to determine appropriate Design Charge. Calculate overall square footage of valances and refer to Category B of the specie desired in the Material Pricing Guide to determine Material Charge.



Classic Arch

Valances 21" to 60" – Design Charge
 Valances 60-1/16" to 96" – Design Charge

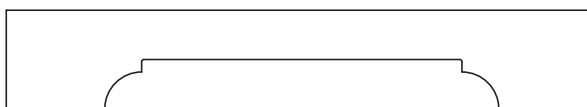

Elegant Arch

Valances 21" to 60" – Design Charge
 Valances 60-1/16" to 96" – Design Charge

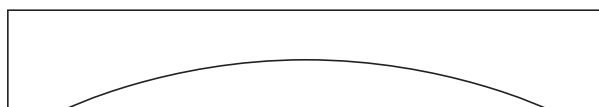

Roman Arch

Valances 12" to 60" – Design Charge
 Valances 60-1/16" to 96" – Design Charge



Straight

Valances 12" to 60" – Design Charge
 Valances 60-1/16" to 96" – Design Charge

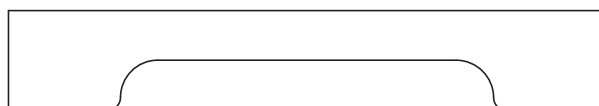

Traditional Arch

Valances 16" to 60" – Design Charge
 Valances 60-1/16" to 96" – Design Charge

Edge Profile Options

- Straight valance comes standard with Machine Edge, but is available with any edge profile. Specify which edges receive an edge profile, other than Machine Edge.
- Roman Arch valance and Traditional Arch valance come standard with Machine Edge. These valances are available with edge profiles: B-2, C-2, CFP-2, E-2, H-2, J-2, L-059, L-120, L-149, L-281, L-382, L-772, L-803, L-1160, LC-2, PRS-2, RC-2 and V-2. Specify which edges receive profiles other than Machine Edge.
- Classic Arch valance and Elegant Arch valance are available with a Machine Edge only.
- See matrix on next page to determine pattern related dimensions.

Standard 1-Piece Valances (continued)

Valance Matrix Instructions

Use the matrix below to determine the specifications for patterned valances. Find the desired valance length in one of the C rows. The top number (white numbers in black) in the column with the desired length is the pattern length. The pattern will be centered on the valance.

From the C block containing the desired overall valance length, the extreme right number in that row, which is under column B is the size of the flat areas on the left and right side of the pattern.

Example: If ordering a Traditional Arch valance with an overall length of 30" (dimension C), note that:

- 30" appears in the sixth C row, fourth column of the matrix.
- Referring to the top of the column, in row A, a pattern length of 19" will be found.
- Referring back to the 30" C row, at the right end of the row, in column B, flat areas of 5-1/2" on both the left and right ends of the valance will be found.
- The selected 30" valance will have a pattern 19" wide, centered on the valance, with 5-1/2" wide flat areas at both ends of the valance.

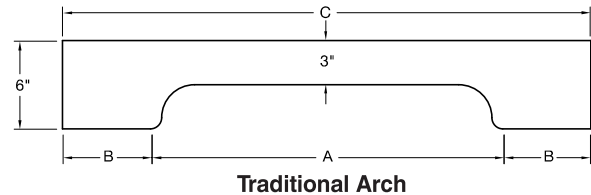
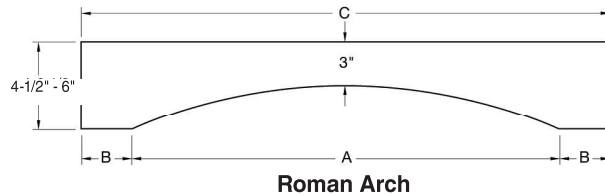
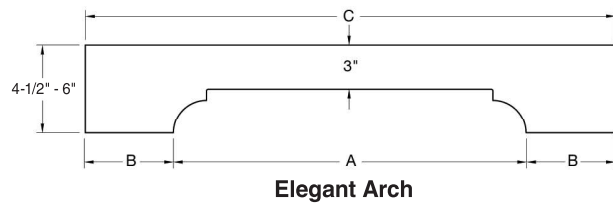
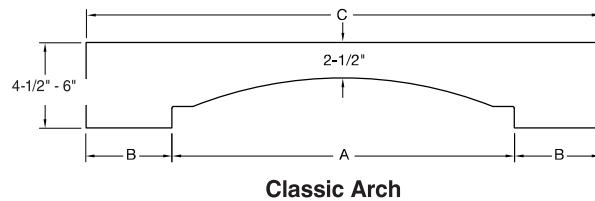

Valance Matrix											
A*	9"	11"	14"	19"	24"	30"	42"	54"	66"	78"	B
C	15"	17"	NA	NA	NA	NA	NA	NA	NA	NA	3"
C	16"	18"	21"	26"	31"	37"	49"	61"	73"	85"	3-1/2"
C	NA	19"	22"	27"	32"	38"	50"	62"	74"	86"	4"
C	NA	20"	23"	28"	33"	39"	51"	63"	75"	87"	4-1/2"
C	NA	NA	24"	29"	34"	40"	52"	64"	76"	88"	5"
C	NA	NA	25"	30"	35"	41"	53"	65"	77"	89"	5-1/2"
C	NA	NA	NA	NA	36"	42"	54"	66"	78"	90"	6"
C	NA	NA	NA	NA	NA	43"	55"	67"	79"	91"	6-1/2"
C	NA	NA	NA	NA	NA	44"	56"	68"	80"	92"	7"
C	NA	NA	NA	NA	NA	45"	57"	69"	81"	93"	7-1/2"
C	NA	NA	NA	NA	NA	46"	58"	70"	82"	94"	8"
C	NA	NA	NA	NA	NA	47"	59"	71"	83"	95"	8-1/2"
C	NA	NA	NA	NA	NA	48"	60"	72"	84"	96"	9"

***Note:** Dimensions above are based on a 6" height. Any increment 1/2" or less round down to nearest measurement in row "A". Any increment 9/16" or greater round up to nearest measurement in row "A".

Slab Fillers



Slab Filler

- Slab fillers can be ordered in widths from 1-1/2" to 48" and heights from 4-1/2" to 96". Available in all 3/4" and 1" species.
- All 3/4" and 1" edge profiles are available.
- Slab fillers are available with pegs, radius corners, grooves, back-routed hand pulls, distressing, wear sanding and weathered grain.

11

Specialty Products

Solid Wood 1-Piece Slab Design Upcharges

	Length/Width					
Width/Length	Min to 39-15/16"	40" to 54-15/16"	55" to 79-15/16"	80" to 99-15/16"	100" to 119-15/16"	120" to 144"
Min to 11-15/16"	Slab Design Charge	Slab Design Charge	Slab Design Charge +	Slab Design Charge +	Slab Design Charge +	Slab Design Charge +
12" to 20-15/16"	Slab Design Charge	Slab Design Charge	Slab Design Charge +	Slab Design Charge +	Slab Design Charge +	Slab Design Charge +
21" to 35-15/16"	Slab Design Charge	Slab Design Charge +	Slab Design Charge +	Slab Design Charge +	Slab Design Charge +	Slab Design Charge +

Any solid wood Slab products exceeding 35-15/16" in width (across the grain) will be quoted by Special Designs.

***100 to 119-15/16" specie availability:** 3/4" thick species include Cherry, Hard Maple, Hickory, Paint Grade Hard Maple, Quarter Sawn White Oak, Red Oak, Rift Cut White Oak, Rustic Knotty Cherry, Rustic Knotty Hard Maple, Soft Maple, Walnut and White Oak. 1" thick species (1" upcharge applies) include Cherry, Hard Maple, Red Oak and Soft Maple.

†120" to 144" specie availability: 3/4" thick species include Cherry, Hard Maple, Hickory, Paint Grade Hard Maple, Quarter Sawn White Oak, Red Oak, Rift Cut White Oak, Soft Maple, Walnut, White Birch and White Oak. 1" thick species (1" upcharge applies) include Cherry, Hard Maple, Paint Grade Hard Maple and Soft Maple.

Glass Shelves

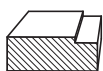

1/8" depth

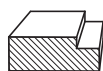

1/4" depth

Grafton

8" x 12"
2" Framing

- Used in conjunction with a frame only door or a Wire Grille Insert.
- Allows light to flow through the entire cabinet, accentuating fine dinnerware, glassware or other collectibles.
- All 3/4" and 1" species available.
- Maximum size – 23-15/16" deep x 36" long.
- Edge profiles – defaults to machine edge on all 4 edges. Additional edge profiles include B-2, C-2, CFP-2, H-2, J-2, L-034, L-059, L-149, L-382, L-803, L-1160, LC-2 and PRS-2.
- Two framed options accept either 1/8" or 1/4" glass (glass not included).

Fluted Fillers

Tapered Flute

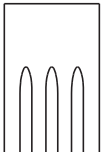

Rounded Flute

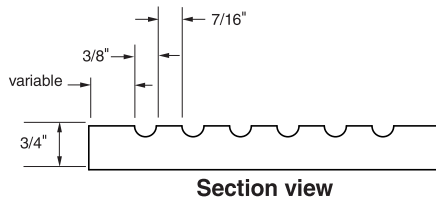
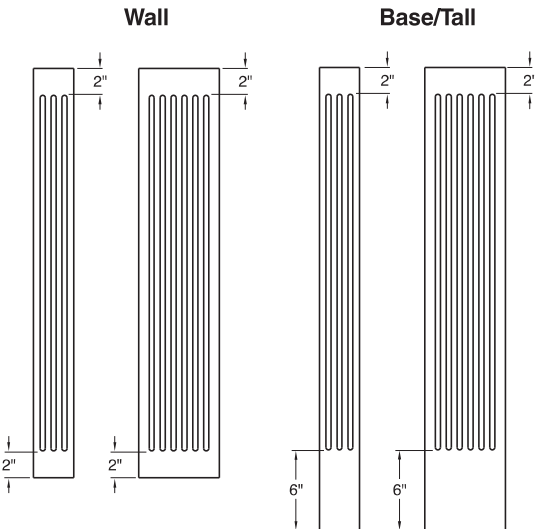
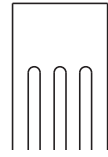

- Fluted Fillers can be ordered in custom widths from 3" to 15-15/16" and heights up to 96" in all standard 3/4" species.
- Choose from either Tapered or Rounded flutes. If not specified, flutes will be produced using the Tapered design.
- Non-fluted or "flat" areas are design specific, but can be customized to meet your design needs. Simply specify the flat dimensions desired. Specify "Flats to measure 0" to extend flutes the entire length of filler.
- Fluted Filler pricing is determined using design plus material calculations. See the chart below to determine appropriate Design Charge. Calculate overall square footage of filler and refer to category B of the specie desired in the Material Pricing Guide to determine Material Charge.
- The number of flutes per filler width is indicated in the chart below. Custom flute spacing is available through Special Designs.

Fluted Filler Pricing

Filler Width	# Flutes	Under 60" in length	60" or greater in length
3" to 3-15/16"	3		
4" to 4-15/16"	4		
5" to 5-15/16"	5		
6" to 6-15/16"	6		
7" to 7-15/16"	7		
8" to 8-15/16"	9		
9" to 9-15/16"	10		
10" to 10-15/16"	11		
11" to 11-15/16"	12		
12" to 12-15/16"	14		
13" to 13-15/16"	15		
14" to 14-15/16"	16		
15" to 15-15/16"	17		

Edge Profile Options

- Fluted Fillers come standard with a Machine Edge, but can be ordered with a variety of edge profiles including B-2, C-2, LC-2, L-034, L-059, L-149, L-253, L-382, L-686, L-1160, PRS-2, RC-2 and V-2.
- Beveled edge profile selections include the L-991 (45 degree back bevel) and the L-423 (22-1/2 degree back bevel).
- Premium edge profiles include the L-297, L-304 and LC-Inset edge. Upcharge applies.

Wood Floating Shelves

The Floating Shelf is a functional way to add style to the interior décor of kitchens, bathrooms and other living areas throughout a home. These shelves have a support frame that must be mounted securely to the studs in the wall, then the exterior portion of the shelf slides over the support frame to completely conceal the sub-structure. The result is an attractive, fashionable shelf to display pictures, dishware and other interior design accents.

Mini Plain, Plain, Beaded and Crown Floating Shelves

- Available species include Cherry, Hard Maple, Paint Grade Hard Maple Hybrid, Quarter Sawn White Oak, Rift Cut Red Oak, Rift Cut White Oak, Red Oak and Walnut.
- The front and sides of the shelves are made from 3/4" solid hardwoods, mitered at the two front corners.
- The Beaded Floating Shelf includes a decorative bead on both the top and bottom of the front and side returns.
- The Crown Floating Shelf includes a modified crown moulding on the front and side returns.
- The shelf top and bottom is 3/8" thick plywood, matching the specie of the hardwood, except for Paint Grade Hard Maple Hybrid, which uses 3/8" MDF for the shelf top and bottom.
- Once the Floating Shelf is fully installed, it is recommended that the shelf be secured to the support frame using headless pins or small finishing nails so the shelf cannot inadvertently slide off of the support frame.
- Custom lengths available. Pricing rounded to next largest published size plus an additional .

Support Frame

- Manufactured using 3/4" thick unselected hardwoods.
- It is imperative that Floating Shelves be mounted to the recommended number of wall studs using two or more coarse thread screws at least 2-1/2" in length per stud. The 6" and 12" Floating Shelves should be mounted to one or more wall stud, the 24" to 48" Floating Shelves should be mounted to two or more studs, the 60" Floating Shelf should be mounted to three or more studs, the 72" and 84" Floating Shelf should be mounted to four or more studs.
- Maximum load capacity for the shelf and support frame is 10 lbs. per linear foot. While Floating Shelves are built from strong, sturdy materials, the load capacity of these shelves is dependent upon the quality of the installation screws and whether the shelves are secured into the wall studs. If not secured into the recommended number of studs using two or more high quality installation screws per stud, the shelf may not support the desired weight. Conestoga will not be responsible for shelf failure due to inadequate installation techniques or materials.
- All models of Wood Floating Shelves are available with primers, wiping stains, Truetones, Colourtones, Prism Paints and glazes.
- Finish pricing: Design Charge multiplier – 1.5x
Material Charge – actual sq. footage x 1.25

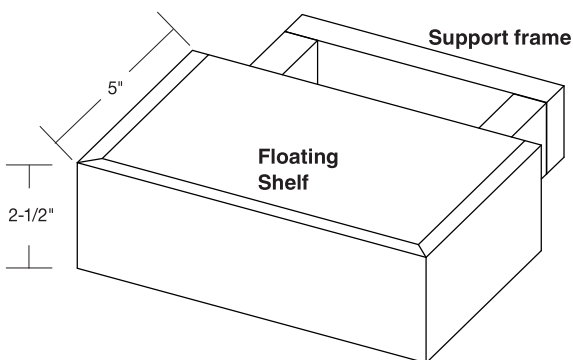

Mini Plain Floating Shelf (Includes Design & Material Charge)		
Specie	6"	12"
Cherry		
Maple, Hard		
Oak, Red		
Oak, Red, Rift Cut		
Oak, White, Quarter Sawn		
Oak, White, Rift Cut		
Paint Grade Hard Maple Hybrid		
Walnut		

Wood Floating Shelves (continued)

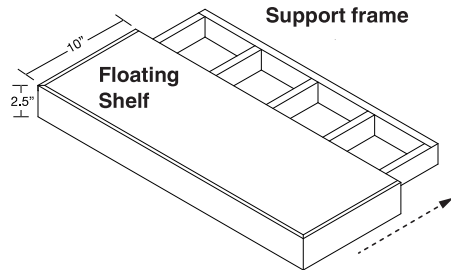

Plain Floating Shelf (Includes Design & Material Charge)							
Specie	24" or 30"	36"	42"	48"	60"	72"	84"
Cherry							
Maple, Hard							
Oak, Red							
Oak, Red, Rift Cut							
Oak, White, Quarter Sawn							
Oak, White, Rift Cut							
Paint Grade Hard Maple Hybrid							
Walnut							

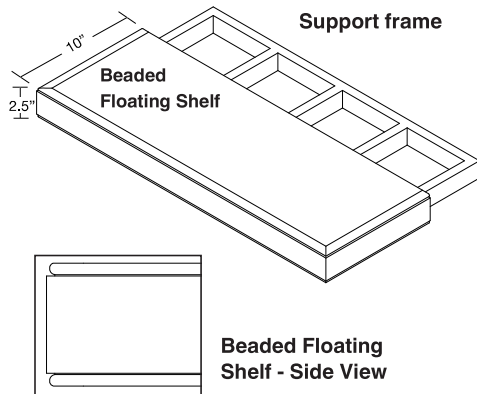

Beaded Floating Shelf (Includes Design & Material Charge)							
Specie	24" or 30"	36"	42"	48"	60"	72"	84"
Cherry							
Maple, Hard							
Oak, Red							
Oak, Red, Rift Cut							
Oak, White, Quarter Sawn							
Oak, White, Rift Cut							
Paint Grade Hard Maple Hybrid							
Walnut							

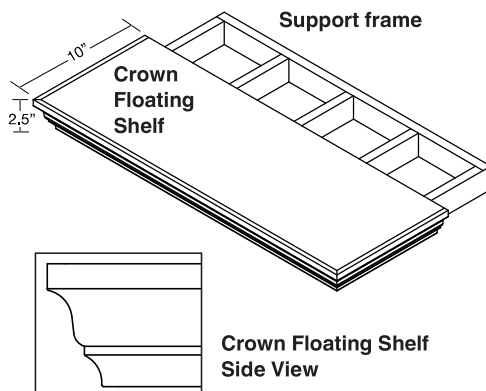

Crown Floating Shelf (Includes Design & Material Charge)							
Specie	24" or 30"	36"	42"	48"	60"	72"	84"
Cherry						NA	NA
Maple, Hard						NA	NA
Oak, Red						NA	NA
Oak, Red, Rift Cut	NA	NA	NA	NA	NA	NA	NA
Oak, White, Quarter Sawn	NA	NA	NA	NA	NA	NA	NA
Oak, White, Rift Cut	NA	NA	NA	NA	NA	NA	NA
Paint Grade Hard Maple Hybrid						NA	NA
Walnut						NA	NA

Wood Floating Shelves (continued)

L-Style Wood Floating Shelves

The L-Style Wood Floating Shelf is a functional way to add style to the interior décor of kitchens, bathrooms and other living areas throughout a home. These shelves include two-part reinforced nylon support clips that must be securely mounted to the shelf itself and to the studs in the wall. The support clips interlock, completely concealing the mounting hardware. The result is a sturdy, attractive, and fashionable shelf to display pictures, dishware and other interior design accents.

L-Style Wood Floating Shelf

- The shelf is produced from solid hardwoods and is shipped assembled and ready to be installed.
- The back of the shelf is routed out along nearly the length of the entire shelf so that the support clips can be installed where needed to align with the available wall studs and remain fully concealed after installation.
- Custom lengths available. Pricing rounded to next largest published size plus an additional .
- **Support Clips**
 - Manufactured using high strength reinforced nylon.
 - Clips are designed to interlock and are extremely strong and durable.
 - Mounting fixtures are secure and concealed.
 - Secure clips to the L-Style shelf using #8 pan head screws.
 - It is imperative that support clips be mounted to two or more wall studs using four or more coarse thread screws at least 2-1/2" in length.
 - Installation jigs are provided to aid with positioning the clips correctly to the shelf and wall studs.
 - Maximum load capacity for the shelf and support clips is 10 lbs. per linear foot. While L-Style Floating Shelves are built from sturdy hardwood materials, the load capacity of these shelves is dependent upon the quality of the installation screws and whether the support clips are properly secured into the shelf and wall studs and the support clips are interlocked properly. If the support clips are not secured to the shelf properly, or the shelf is not secured into two or more studs using two or more high quality installation screws per stud, the shelf may not support the desired weight. Conestoga will not be responsible for shelf failure due to inadequate installation techniques or materials.
 - L-Style Wood Floating Shelves are available with primers, wiping stains, Colourtones, Prism Paints and glazes.
 - Finish pricing: Design Charge multiplier – 1.5x, Material Charge – actual sq. footage x 1.25

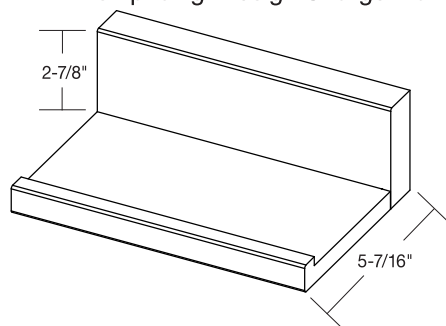

L-Style Floating Shelf (Includes Design & Material Charge)					
Specie	24"	30"	36"	42"	48"
Cherry					
Hard Maple					
PG Hard Maple					
Red Oak					
White Oak					
Walnut					

Wood Floating Shelves (continued)

Solid Wood Floating Shelves

Solid Wood Floating Shelves provide a functional way to add elegance and flair into any room within the home. Each solid wood shelf is produced from North American hardwoods and machined with a series of unique contoured patterns across the front and both side edges, providing the look of live-edge shelving, but with shorter lead-times and at a fraction of the cost.

Solid Wood Floating Shelf

- Solid Wood Floating Shelves are available in 24", 30" and 36" lengths. Custom lengths not available.
- Each Solid Wood Floating Shelf is produced from domestic hardwoods and shipped ready for installation.
- Each shelf includes six 2-1/2" hex head lag screws, and installation instructions.
- The edges of the front and both sides are machined in one of three different randomly selected contoured patterns.
- The back of the shelf is routed and bored to accept and completely conceal the steel hanging bracket, allowing the shelf to fit flush against the wall.
- Solid Wood Floating Shelves are 1-3/4" thick and a depth reaching 10" at its deepest point. Due to the decorative contours machined into the front edge of the shelf there are areas that will be less than 10" in depth.
- All of Conestoga's stains, paints, primers and glazed finishes are eligible.
- Finish pricing: Design Charge multiplier: 1.5x. Material Charge: actual sq. footage x 1.25.

Support Bracket

- Manufactured using high strength raw steel.
- 24" and 30" support brackets utilize two round steel support rods, 36" support brackets utilize three round support rods.
- A small rare earth magnet is attached to the shelf back, which secures the shelf to the support bracket.
- It is imperative that support brackets be mounted to two wall studs using the six 2-1/2" long hex head lag screws included with the shelf.
- Maximum load capacity for the shelf and support bracket is 25 lbs. per linear foot. The load capacity of these shelves is dependent upon whether the support bracket is properly secured to the wall studs and the shelf. If the shelf is not secured to the support bracket properly, or the shelf is not secured into two wall studs using the six 2-1/2" long hex head lag screws, the shelf will not support the desired weight. Conestoga will not be responsible for shelf failure due to inadequate installation techniques or materials.



Solid Wood Floating Shelf				
Specie		24"	30"	36"
Cherry	Price			
	Part Number	2200292A	2200296A	2200300A
Maple, Hard	Price			
	Part Number	2200295A	2200299A	2200303A
Oak, White	Price	460.00		
	Part Number		2200297A	2200301A
Walnut	Price			
	Part Number	2200294A	2200298A	2200302A

Alternative Material Floating Shelves (continued)

Super Matte Floating Shelves

- ◆ Available in select Super Matte colors – see pricing chart below.
- ◆ The front and sides of the shelf are made from 3/4" edgebanded material, mitered at the two front corners.
- ◆ The shelf top and bottom is 6mm thick Super Matte material.
- ◆ Once the Floating Shelf is fully installed, it is recommended that the shelf be secured to the support frame using headless pins, small screws or small finishing nails so the shelf cannot inadvertently slide off of the support frame.
- ◆ Custom lengths available - pricing rounded to next largest published size, plus an additional charge.

Support Frame

- ◆ Manufactured using 3/4" thick unselected hardwoods.
- ◆ It is imperative that Floating Shelves be mounted to two or more wall studs using four or more coarse thread screws at least 2-1/2" in length. The 60" Floating Shelf should be mounted to three or more studs.
- Maximum load capacity for the shelf and support frame is 10 pounds per linear foot. While Super Matte Floating Shelves are built from strong, sturdy materials, the load capacity of these shelves is dependent upon the quality of the installation screws and whether the shelves are secured into the wall studs. If not secured to two or more studs using two or more high quality installation screws per stud, the shelf may not support the desired weight. Conestoga will not be responsible for shelf failure due to inadequate installation techniques or materials.

Super Matte Floating Shelf					
Colors	24" or 30"	36"	42"	48"	60"
Anthracite Matte, Black Matte, Light Grey Matte, White Matte					

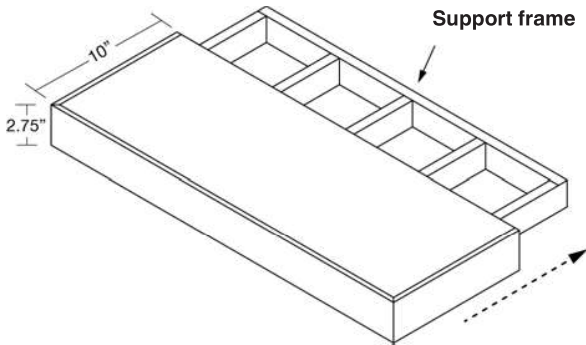

Alternative Material Floating Shelves (continued)

Thermally Textured Surface Floating Shelves

- ♦ Available in all Intrigue, Strata and Vogue TTS materials - see pricing charts below.
- ♦ The front and sides of the shelf are made from 3/4" banded TTS material, mitered at the two front corners.
- ♦ The shelf top and bottom is 8mm thick TTS material, except Intrigue which utilizes 1/4" material.
- ♦ Once the Floating Shelf is fully installed, it is recommended that the shelf be secured to the support frame using headless pins, small screws or small finishing nails so the shelf cannot inadvertently slide off of the support frame.
- ♦ Custom lengths available - pricing rounded to next largest published size, plus an additional charge.

Support Frame

- ♦ Manufactured using 3/4" thick unselected hardwoods.
- ♦ It is imperative that Floating Shelves be mounted to two or more wall studs using four or more coarse thread screws at least 2-1/2" in length. The 60" Floating Shelf should be mounted to three or more studs.
- ♦ Maximum load capacity for the shelf and support frame is 10 pounds per linear foot. While TTS Floating Shelves are built from strong, sturdy materials, the load capacity of these shelves is dependent on upon the quality of the installation screws and whether the shelves are secured into the wall studs. If not secured to two or more studs using two or more high quality installation screws per stud, the shelf may not support the desired weight. Conestoga will not be responsible for shelf failure due to inadequate installation techniques or materials.

Strata Floating Shelf

Tier 1	24" or 30"	36"	42"	48"	60"
Aspen Oak (LM67), Barn Oak (LN27), Bianco (BO11), Carbone (LM08), City Oak (LM69), Graphite (LG18), Oregon Pine (LK84), Palissandro (LK55), Swiss Almond (LM96), Vineyard Oak (LN30)					
Tier 3					
Cypress Point (SO13), Light Carbon (SO15), Nero (U129), Silver Sand (SO11)					

Vogue Floating Shelf

Colors	24" or 30"	36"	42"	48"	60"
Essenza Oak (631B) Fresno Glacial (16N), Nogal Slow (5AE), Roble Aurora (98V), Roble Azabache (75V), Roble Colorado (97V), Roble Denver (84V), Roble Eternity (4AE), Roble Joplin (17N), Roble Stella (74V) Roble Trigo (42B) Sostanza Oak (632B)					

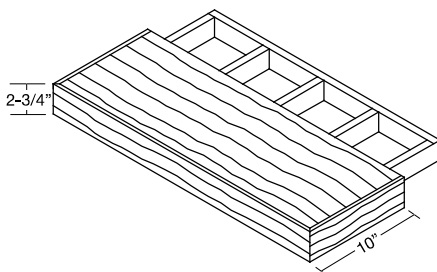

Intrigue Floating Shelf

Colors	24" or 30"	36"	42"	48"	60"
Carbon Frozen Wood (H1292), Grey Vicenza Oak (H3158), Natural Carini Walnut (H3710), Stone Grey Frozen Wood (H1288), White Frozen Wood (H1290)					

Alternative Material Floating Shelves (continued)

Decorative Laminate Veneer Floating Shelves

- Available in all Allure colors - see pricing chart below.
- The front and sides of the shelf are made from 3/4" banded DLV material, mitered at the two front corners.
 - Bright White and White Dove, front of shelf and edges are manufactured using 19mm DLV board; Canadian Grey, Clearwater Oak, Dering Forest, Helena Walnut, Monaco, Ocala Walnut, Sabine Walnut, Valley Forge Elm, White Chocolate and White Cypress. Shelves are manufactured using DLV center panel material sandwiched to 1/2" MDF, then edgebanded. Interior of sandwiched material is raw MDF.
- The shelf top and bottom utilizes DLV center panel material.
- Once the Floating Shelf is fully installed, it is recommended that the shelf be secured to the support frame using headless pins, small screws or small finishing nails so the shelf cannot inadvertently slide off of the support frame.
- Custom lengths available - pricing rounded to next largest published size, plus an additional charge.

Support Frame

- Manufactured using 3/4" thick unselected hardwoods.
- It is imperative that Floating Shelves be mounted to two or more wall studs using four or more coarse thread screws at least 2-1/2" in length. The 60" Floating Shelf should be mounted to three or more studs.
- Maximum load capacity for the shelf and support frame is 10 pounds per linear foot. While DLV Floating Shelves are built from strong, sturdy materials, the load capacity of these shelves is dependent on upon the quality of the installation screws and whether the shelves are secured into the wall studs. If not secured to two or more studs using two or more high quality installation screws per stud, the shelf may not support the desired weight. Conestoga will not be responsible for shelf failure due to inadequate installation techniques or materials.

Allure DLV Floating Shelf					
Colors	24" or 30"	36"	42"	48"	60"
Bright White					
White Dove					
Canadian Grey					
Clearwater Oak					
Dering Forest					
Helena Walnut					
Monaco					
Ocala Walnut					
Sabine Walnut					
Valley Forge Elm					
White Chocolate					
White Cypress					
Skye					

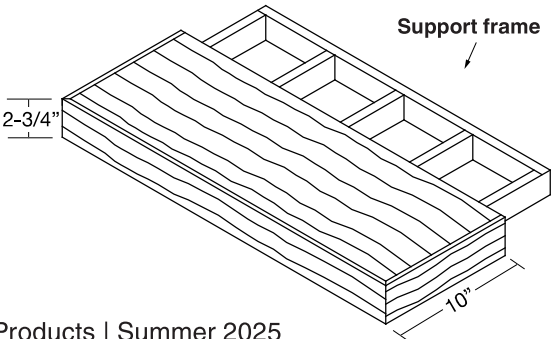

YouK Open Shelving Units

YouK Open Shelving Units are a functional way to add style to the interior décor of kitchens, bathrooms and other living areas throughout a home. The YouK Open Shelving Units have metal support ladders that must be mounted securely to the studs in the wall, and shelves must be secured to the metal support ladders. The result is a sturdy, attractive and fashionable shelf unit to display pictures, dishware and other interior design accents.

YouK Open Shelving Program

- 10 standard configurations as well as individual components and accessories are available.
- 6 metal support ladders are available in varying heights and depths.
- Metal support ladders with depth of 12-5/8" require the use of an adjustable height foot when mounting the metal ladder onto the floor. Adjustable height feet are included when ordering pre-configured units.
- If shelves are selected, they will be Slabs. Material options include solid wood, MDF and Alternative Materials.
 - ◆ Shelf depths are fixed at 6-5/8" or 11-5/16" depending on the depth of the metal support ladders selected.
 - ◆ The number of shelves is determined by the height of the metal support ladders selected.
 - ◆ The shelf thickness, specie, grade and length must be specified when ordering.
 - ◆ Shelf lengths over 36" will require an additional metal support ladder to prevent shelves from sagging.
 - ◆ Shelf thickness is 3/4" for Alternative Materials and 3/4" or 1" for solid wood and MDF.
 - ◆ When ordering solid wood or MDF shelving, shelf options include edge profiles and finishing options.
 - ◆ All solid wood and MDF shelves default to Machine Edge. Additional edge profile options are available.
 - ◆ A No Shelf Option is available.
- Once the metal support ladder is fully installed, each shelf must be secured to the metal support ladders using screws so the shelf cannot inadvertently slide off the metal support ladders. Pre-drilled holes are provided in the ladders to allow the shelves to be easily secured.

Metal Support Ladders

- Manufactured using jet black scratch-resistant powder-coated rails with welded frames to ensure smooth, strong connections. All metal support ladder frames are 1-1/4" deep by 5/8" wide.
- It is imperative that every metal support ladder be mounted to wall studs using two or more coarse thread screws at least 2-1/2" in length per metal support ladder. Pre-drilled holes are provided to allow the metal support ladders to be easily secured to the wall studs.
- Maximum load capacity for the shelves and metal support ladders is 10 lbs. per linear foot. While YouK Open Shelving Units are built from strong, sturdy materials, the load capacity of these units is dependent upon the quality of the installation screws and whether the metal support ladders are properly secured to the wall studs, and each shelf is properly secured to the metal support ladders. If each metal support ladder is not secured to a stud using two or more high quality installation screws per stud, and shelves are not properly secured to the metal support ladders, the YouK Open Shelving Unit may not support the desired weight. Conestoga will not be responsible for metal support ladder or shelf failure due to inadequate or improper installation techniques or materials.

Individual YouK Components and Accessories

- The YouK Open Shelving program allows customers to configure their own Open Shelving Unit by ordering individual metal ladder shelf supports, adjustable feet and Slab shelving. When configuring a custom YouK Open Shelving Unit, customers are responsible for ordering the correct number and sizes of metal ladder shelf supports, adjustable feet, corresponding Slab shelves and accessories. Please note that if ordering shelving longer than 36", or the total weight of the items stored on individual shelves surpasses 10 lbs. per linear foot, additional support must be added to avoid shelf sag. Shelf supports can be in the form of additional metal ladders, or other type of support provided by the customer.

CSYOSU - YouK Open Shelving Unit Components and Accessories

Individual YouK Components and Accessories

The YouK Open Shelving program allows customers to configure their own Open Shelving Unit by ordering individual metal ladder shelf supports, adjustable feet, shelving and cabinetry. When configuring Open Shelving Units, customers must initiate the number and sizes of metal ladder shelf supports, adjustable feet, corresponding shelving, cabinets, support brackets and accessories.

Please note that if ordering shelving longer than 36", or the total weight of the items stored on the individual shelf surpasses 10 lbs. per linear foot, additional support must be added to avoid shelf sag. Shelf supports can be in the form of an additional metal ladder or other type of support provided by the customer. See following page for ordering templates.

- Shelf supports are fixed, no options.
- Drawings 1 and 2 measure 7-7/8" deep outside dimension and 6-5/8" deep inside dimension.
- Drawings 3 - 6 are 12-5/8" deep outside dimension and 11-3/8" deep inside dimension.
- Due to the material and assembly tolerances, rail spacing dimensions may vary +/- 1/16". This is considered acceptable for manufactured components.

Item #	Part Number	Description	Item #	Part Number	Description
#1	2105423A	YouK Ladder 26-3/8" x 7-7/8"	#7	2105413A	YouK Adjustable Foot 4" *
#2	2105424A	YouK Ladder 35-5/8" x 7-7/8"	#8	2105419A	YouK Outside Shelf *
#3	2105417A	YouK Ladder 21-5/8" x 12-5/8"	#9	2105420A	YouK Outside Hooks *
#4	2105418A	YouK Ladder 35-5/8" x 12-5/8"	#10	2105421A	YouK Outside Towel Rack *
#5	2105412A	YouK Ladder 59" x 12-5/8"	#11	2105415A	YouK Cabinet Bracket *
#6	2105411A	YouK Ladder 87" x 12-5/8"	#12	2105416A	YouK Cabinet Bracket Extension *

* Compatible with 12-5/8" depth ladders

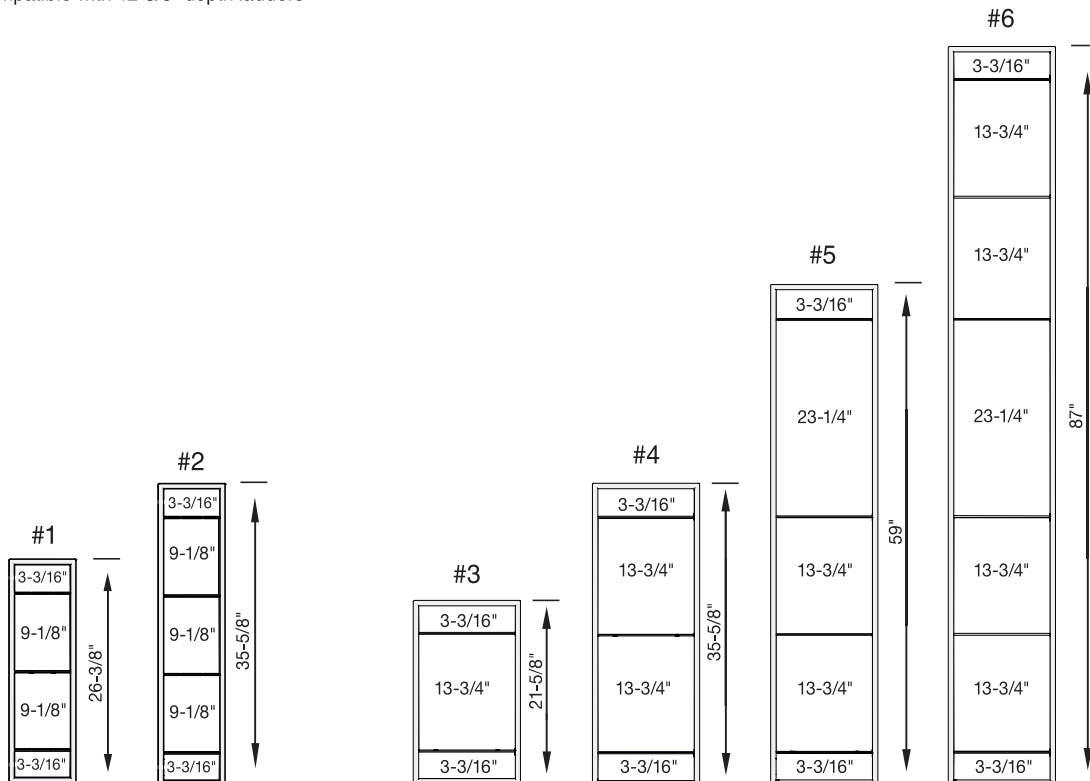

Please refer to pricing through Con-Nex,
our online ordering program

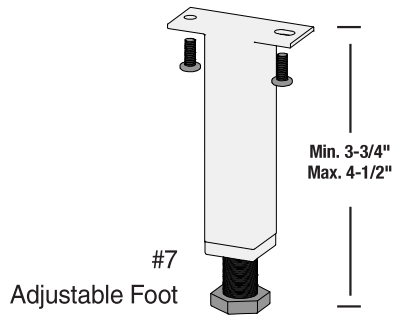
CSYOSU - YouK Open Shelving Unit Components and Accessories (continued)

Note: Adjustable foot is only compatible with 12-5/8" depth metal support ladders.

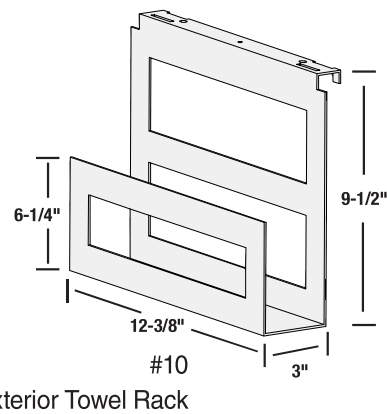
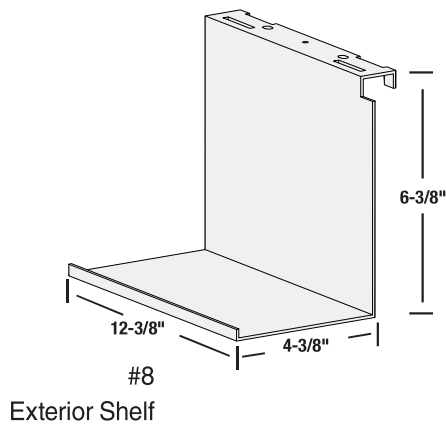
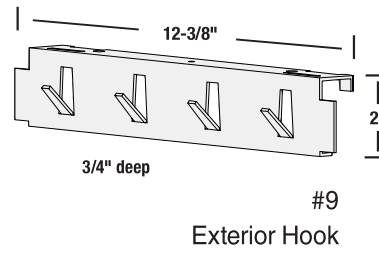

Ladders, Feet and Accessories	
Part Number	Quantity

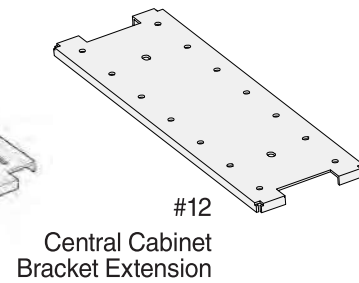
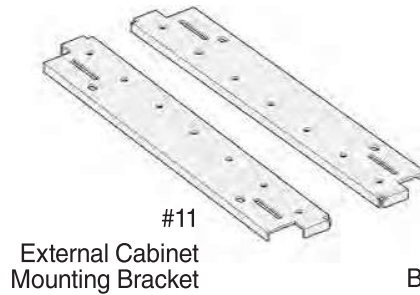
Slab Shelving

Quantity	Length	Depth	Thickness	Specie	Grade	Edge Profile	Finish	Sheen

Please refer to pricing through Con-Nex,
our online ordering program

YouK Cabinets

To incorporate cabinetry into your YouK system, start by selecting the necessary components; ladders, cabinets, and shelves to complete your custom layout. Begin by determining the overall width and height of your available wall space. The ladders serve as the structural framework and are available in various heights to support different configurations. Once your layout dimensions are established, choose from a range of cabinets, including wall cabinets, drawer units, open cubbies, and closed-door cabinets. YouK cabinetry is available with the same doors, drawer fronts, species, finishes, and Alternative Materials options offered in the Vesta RTA Cabinet program.

Each cabinet is designed to span two or more ladders, so it's important to ensure the cabinet dimensions align with your ladder spacing. After the cabinets are selected, shelves can be added in your choice of materials and finishes to create additional open storage or display space. Please note that if placing shelves in the same width span of your cabinetry, shelves must be 1.5" wider than cabinets. Each component, cabinets and shelves, requires specific mounting brackets based on type and placement. External mounting brackets must be used to support the outer sides of cabinets, while central brackets are needed where cabinets are adjacent to another cabinet or shelf. See page 11.15 for weight limitations.

YouK cabinets are built with screw and dowel construction, with dowels pre-inserted for ease of assembly. Functional hardware is bulk-packed, and all critical holes for glides, hinges, and alignment with metal ladders are pre-drilled to simplify installation. Cabinet tops are secured using self-tapping screws and extend an additional 7/8" to align with the cabinet fronts. For safety and stability, **ladders and cabinetry must be attached to the wall.** **NOTE:** hinges and glides automatically provided with cabinets.

CSYOUKW

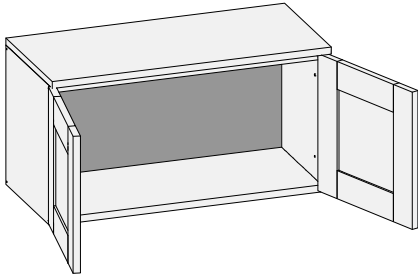

Custom Size Ranges

Single Door Width: 9" - 24"

Butt Door Width: 24" - 36"

Height: 6" - 72"

Depth: 13"

- Specify single or butt doors on custom size cabinets 24" wide.
- 6" - 18" high has no shelves.
- 18"- 24" high has one shelf.
- 24" - 36" high has two shelves.
- 36" - 48" high has three shelves.
- 48" - 60" high has four shelves.
- 60" - 72" high has five shelves.
- Recommended heights for the cabinet to align with the ladder rails: 13.875", 23.25", 27.75", 31.25", 41.625", 51", or 64.875".

CSYOUKW: 1 or 2 Door Cabinets - 13" Deep					
Quantity	Width	Height	Design	Specie	Grade
Bead	Edge Profile	Raise	Finish	Sheen	

Please refer to pricing through Con-Nex,
our online ordering program

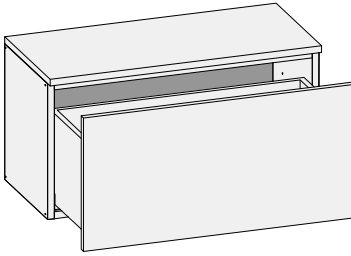
CSYOUK1D

Custom Size Ranges
 Width: 9" - 36"
 Height: 6" - 24"
 Depth: 13"

- When height changes, drawer box height changes proportionately.
- Recommended heights for the cabinet to align with the ladder rails: 13.875" or 23.25".

CSYOUK1D: 1 Drawer Cabinet -13" Deep

Quantity	Width	Height	Design	Specie	Grade
Bead	Edge Profile	Raise	Finish	Sheen	

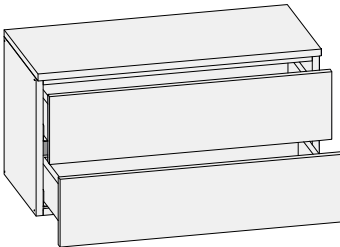
CSYOUK2D

Custom Size Ranges
 Width: 9" - 36"
 Height: 12 - 24"
 Depth: 13"

- When height changes, both drawers remain equal height.
- Recommended heights for the cabinet to align with the ladder rails: 13.875" or 23.25".

CSYOUK2D: 2 Drawer Cabinet -13" Deep

Quantity	Width	Height	Design	Specie	Grade
Bead	Edge Profile	Raise	Finish	Sheen	

Please refer to pricing through Con-Nex,
 our online ordering program

CSYOSU - YouK Open Shelving Units

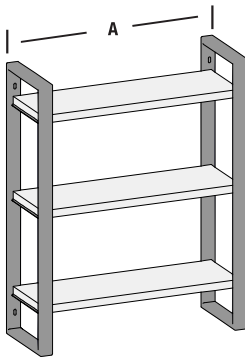

Height	Part Number
26-3/8"	CSYOSU0001
35-5/8"	CSYOSU0002

Part Number
Shelf Length
A

- Shelf depth fixed at 6-5/8". Total unit depth is 7-7/8".
- Shelf specie, grade and length must be specified when ordering.
- Shelf lengths over 36" include an additional metal support ladder.
- A No Shelf Option is available.
- 26-3/8" high configuration has three shelves and two ladders (2105423A).
- 35-5/8" high configuration has four shelves and two ladders (2105424A).

Slab Shelving

Specie/ Material	Grade	Thickness	Edge Profile	Finish/Color	Sheen

CSYOSU - YouK Open Shelving Units

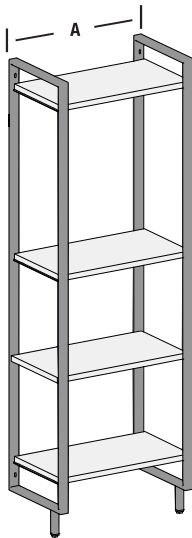

Height	Part Number
21-5/8"	CSYOSU0003
35-5/8"	CSYOSU0004
59"	CSYOSU0005
87"	CSYOSU0006

Part Number
Shelf Length
A

- Shelf depth fixed at 11-5/16". Total unit depth is 12-5/8".
- Shelf specie, grade and length must be specified when ordering.
- Shelf lengths over 36" include an additional metal support ladder.
- A No Shelf Option is available.
- Provided adjustable foot must be used per metal upright if mounting the metal support ladder onto the floor.
- 21-5/8" high configuration has two shelves and two ladders (2105417A).
- 35-5/8" high configuration has three shelves and contains two ladders (2105418A).
- 59" high configuration has four shelves and two ladders (2105412A).
- 87" high configuration has six shelves and two ladders (2105411A).

Slab Shelving

Specie/ Material	Grade	Thickness	Edge Profile	Finish/Color	Sheen

Please refer to pricing through Con-Nex,
our online ordering program

CSYOSU - YouK Open Shelving Units

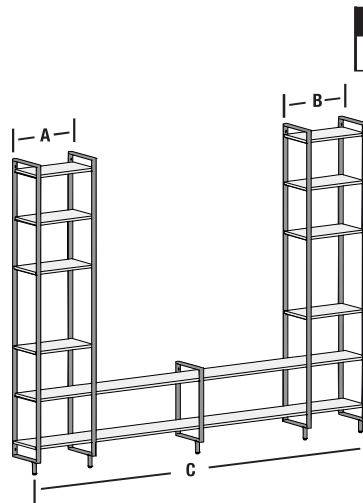

Height	Part Number
87"	CSYOSU0007

Part Number	
Shelf Length	
A	
B	
C	

- Shelf depth fixed at 11-5/16". Total unit depth is 12-5/8".
- Middle opening is always the difference of provided dimensions (C - (A+B)).
- Shelf specie, grade and length must be specified when ordering.
- Shelf lengths over 36" include an additional metal support ladder.
- A No Shelf Option is available.
- Provided adjustable foot must be used per metal ladder if mounting the metal support ladder onto the floor.
- 87" high configuration has ten shelves, four 87" ladders (2105411A) and one 21-5/8" ladder (2105417A).

Slab Shelving

Specie/ Material	Grade	Thickness	Edge Profile	Finish/Color	Sheen

CSYOSU - YouK Open Shelving Units

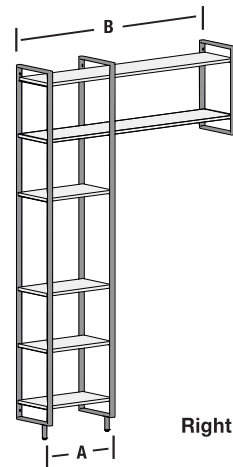

Right facing shown

Height	Part Number
87"	CSYOSU0008

Part Number	
Shelf Length	
A	
B	

- Shelf depth fixed at 11-5/16". Total unit depth is 12-5/8".
- Opening is always the difference of provided dimensions (B - A).
- Shelf specie, grade and length must be specified when ordering.
- Shelf lengths over 36" include an additional metal support ladder.
- A No Shelf Option is available.
- Provided adjustable foot must be used per metal ladder if mounting the metal support ladder onto the floor.
- 87" high configuration has six shelves, two 87" ladders (2105411A) and one 21-5/8" ladder (2105417A).

Slab Shelving

Specie/ Material	Grade	Thickness	Edge Profile	Finish/Color	Sheen

Please refer to pricing through Con-Nex,
our online ordering program

CSYOSU - YouK Open Shelving Units

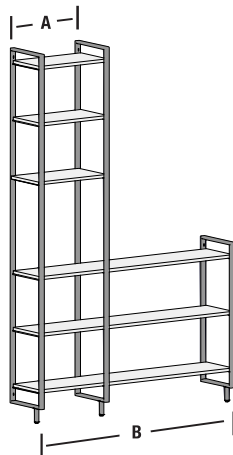

Height	Part Number
87"	CSYOSU0009

Part Number	
Shelf Length	
A	
B	

Right facing shown

- Shelf depth fixed at 11-5/16". Total unit depth is 12-5/8".
- Opening width is always the difference of provided dimensions (B - A).
- Shelf specie, grade and length must be specified when ordering.
- Shelf lengths over 36" include an additional metal support ladder.
- A No Shelf Option is available.
- Provided adjustable foot must be used per metal ladder if mounting the metal support ladder onto the floor.
- 87" high configuration has six shelves, two 87" ladders (2105411A) and one 35-5/8" ladder (2105418A).

Slab Shelving

Specie/ Material	Grade	Thickness	Edge Profile	Finish/Color	Sheen

CSYOSU - YouK Open Shelving Units

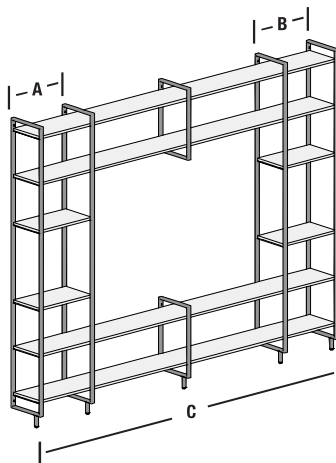

Height	Part Number
87"	CSYOSU0010

Part Number	
Shelf Length	
A	
B	
C	

- Shelf depth fixed at 11-5/16". Total unit depth is 12-5/8".
- Middle opening width is always the difference of provided dimensions (C - (A + B)).
- Shelf specie, grade and length must be specified when ordering.
- Shelf lengths over 36" include an additional metal support ladder.
- A No Shelf Option is available.
- Provided adjustable foot must be used per metal ladder if mounting the metal support ladder onto the floor.
- 87" high configuration has eight shelves, four 87" ladders (2105411A) and two 21-5/8" ladders (2105417A).

Slab Shelving

Specie/ Material	Grade	Thickness	Edge Profile	Finish/Color	Sheen

Please refer to pricing through Con-Nex,
our online ordering program

Stemware Holders

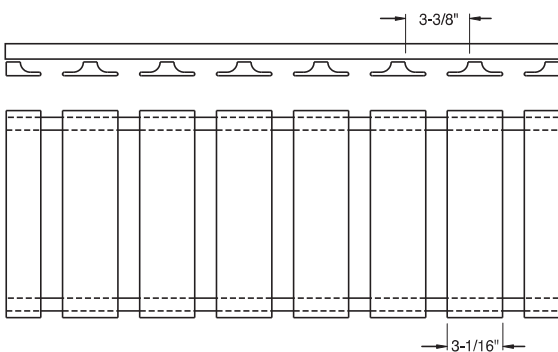

- Stemware holders are available in Cherry and Hard Maple.
- 30" (7 slots) or 36" (8 slots) lengths.
- Spacing between slats:
30" stemware holder – 1-1/8".
36" stemware holder – 1-3/8".
- Depth 11-1/4".
- Thickness 1-1/2".
- Accommodates most stemware styles.
- Available unfinished or finished. See the Finishing Program Section for pricing.

Custom Cutting Boards

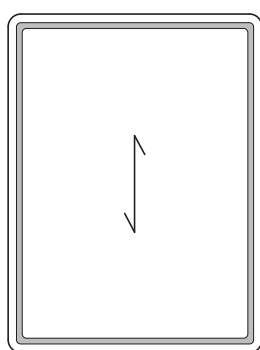

1-Piece Slab

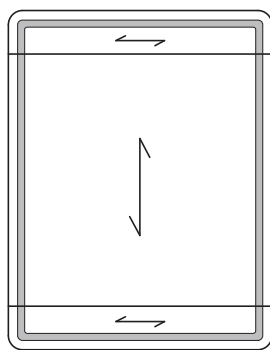

3-Piece Slab

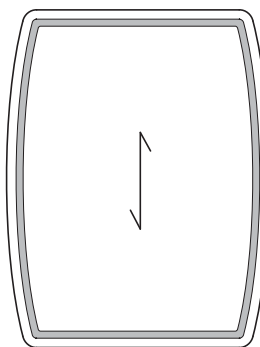

1-Piece Barrel

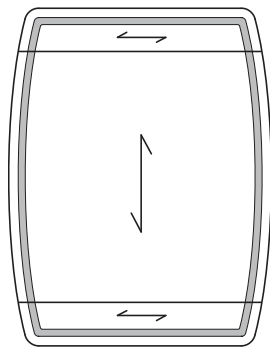

3-Piece Barrel

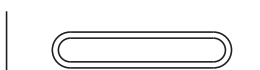

Hand Pull - 1/4" deep,
3-1/2" long, 1/2" wide



Drip Groove - 5/32" deep

- Cutting boards are available in all published species except Rustic Knotty.
- All cutting boards utilize Category B Material Charge.
- Cutting boards available in 3/4" and 1" thickness.
- Minimum size for all styles is 10" x 10", maximum size is 18" x 22".
- All designs include 3/4" radius corners and 3/32" radius edges.
- 3-Piece designs are made using 2-5/16" wide rails on face (horizontal grain) with pinless construction.
- All cutting boards have a routed drip groove into the face of the board to collect liquids.
- No oils or finishing treatments will be applied by Conestoga.
- Care instructions for wood cutting boards:
 - ♦ Treat wood with butcher block oil or mineral oil only.
 - ♦ To clean, wipe with a mixture of warm water and a mild dish detergent. Never submerge cutting boards in water or place in dishwasher.
- Hand pull option on back of cutting board is available:
- Due to repetitive exposure to liquids, cutting boards will not be warranted against bowing, warping, splitting or twisting.

**Please refer to pricing through Con-Nex,
our online ordering program**

Front Frame Specifications

- Double dowel construction on standard width framing.
- Material will be Standard grade unless otherwise noted. Premium grade available, upcharges apply.
- Standard framing width is 1-1/2"; additional widths available, upcharges apply.
- 3/4" framing thickness standard; 1" thick material is available, upcharges apply.
- Minimum framing width 3/4"; 15/16" for front frames with an edge profile.
- Material surfaced on four sides.
- Assembled frames sanded on front only with 220 grit sandpaper.
- Maximum front frame sizes are 120" in one direction and 48" in the other direction. For example, a front frame can be ordered 48" x 120" or 120" x 48" but not 120" x 120".
- Framing 2-3/8" to 4" may have one glue joint. Framing wider than 4-1/16" may have two glue joints.
- Minimum glue-in trimmable insert width is 1/2"; maximum glue-in trimmable insert width is 3".

Front Frame Tolerances

- A tolerance of +/- 1/32" is considered acceptable on front frame exterior and interior opening dimensions.
- A tolerance of +/- 1/16" out of square is considered acceptable on all front frames.
- 1/32" offset on frame back at any joint is considered acceptable.
- 1/64" offset at any exterior joint on the outside perimeter is considered acceptable.

Front Frame Ordering Information

- Conestoga's custom front frames can be ordered as beaded, non-beaded or profiled. To specify, check the appropriate box in the beaded area of the order form.

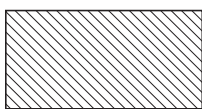

Non-beaded

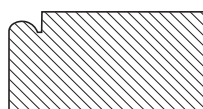

1/4" Bead

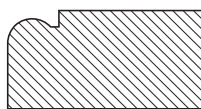

3/8" Bead

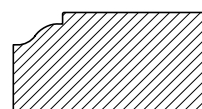

3/8" Ogee

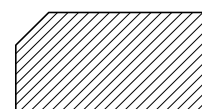

1/4" V-Bead

- Front frame exterior dimensions, interior opening dimensions and framing widths can be ordered to the nearest 1/16".
- On beaded orders, customers may select specific openings to be "non-beaded" by specifying the opening letter designation. Example: "Do not bead opening S."
- When ordering custom front frames for Conestoga Cabinet Systems, all framing and opening sizes must be specified by the customer. Only standard groove locations available.
- Front Frame Configuration Template Packet can be found on the Customer Business Portal. Contact Customer Service for sign on information or, request the Front Frame Configuration Template Packet.

Front Frame Pricing

Pricing Instructions

- Front frame pricing is based on the number of openings and the external frame perimeter.
- Use frame perimeter (linear inches) x specie price per linear inch. Use the appropriate column to determine the material price based on specie and the number of openings.
- Add the appropriate cost per opening charges from the chart below.

Cost per Opening

First opening	
Additional openings, each	

Material Charge per Opening

Specie	1 or 2	3 or 4	5 or 6	7 or 8
Alder				
Bamboo				
Birch, Red				
Birch, White*				
Cherry*				
Hickory*				
Maple, Hard*				
Maple, Soft				
Oak, Red*				
Oak, Red, Rift Cut				
Oak, White*				
Oak, White, Rift Cut				
Paint Grade Hard Maple				
Pine, Knotty				
Walnut*				

*Indicates premium specie availability – upcharges apply.

Options Pricing

Option	Additional Cost
Premium grade material (subject to availability)	35% of material price
1" thick framing (Bamboo not available)	30% of material price
Face and back sand	per frame
Beaded inset framing (1/4" or 3/8" bead)	per opening
Ogee or V-Bead framing	per opening
Pre-fit inset door or drawer front	per door or drawer front
Groove to fit Conestoga Cabinet Systems	per frame
Edge profile around outside perimeter	per frame
Glue-in trimmable inserts	per opening
Cut Backs	per opening
Roman shaped rails - non-beaded	per rail
Beaded shaped rails available through Special Designs	Call for quote
Oversize front frame assembly Tier 1: 58" to 99-15/16" in width and height	per frame
Oversize front frame assembly Tier 2: 100"+ in width or height	per frame
Oversize front frame sanding (frames exceeding 48" in width or height)	per frame
Unassembled front frames	No upcharge

Pricing Methodology for Finishing Custom Front Frames

Front frame Material Charges are calculated using the perimeter of the front frame multiplied by 4, and then divide the result by 144. Multiply the result by the applicable Material Charge. Add the appropriate number of Design Charges based on the number of front frame openings.

Example: 2 opening front frame 30" x 36" in Harvest Gold

Pricing for all parts will be based on design + material methodology using material charges from Conestoga's finishing program (see Finishing Program Section for Material and Design Charges).

Custom Front Frame Finishing

Number of openings	Design Charge Multiplier
1	1
2 to 3	1.5
4 to 5	2
6 to 7	2.5
8+	3

Front Frame Pricing (continued)

Non-Standard Framing Widths	
Material Width	Upcharge per stile or rail
3/4" to 1-7/16"	
1-1/2"	no upcharge
1-9/16" to 5-15/16"	
6" to 7-7/16"	
7-1/2" and wider	







Non-standard frame configurations will be processed through Special Designs.



Front Frames Lead-Times			
Product	Standard Lead-Time	Expedite max. 6 frames	
		Code Red	Code Blue
Custom front frames	10	4	5
Options - additional working days			
Shaped rail	3	3	3
Pre-fit inset doors	2	2	2

Orders containing products with different lead-times are given the longest lead-time date.

Inset Door and Drawer Front Information

- The following edge profile options are recommended for use with inset doors and drawer fronts.
- These edges have a 5 degree back bevel edge to ensure sufficient door clearance. Machine Edge and L-149 are available upon request at no additional upcharge.
- Front frames ordered with inset doors and drawer fronts will be pre-fit to the opening size. A 3/32" margin will be used on all sides for single doors and drawer fronts and between butt door pairs.

Standard Edge Profile Options	
	
L-253	L-686
	
L-947	L-967
	
L-1117	L-1120

Premium Prefit/Inset Edge Profiles
Additional charge per door or drawer front. (These 2 profiles require 2 additional working days.)

L-304

L-996

Design Exceptions

- The following door and drawer front styles are not available for inset applications due to their unique design characteristics: 1-1/8" Sandwich Drawer Front, #10 Drawer Front, 10141 Drawer Front, Aspen, AspenPP, Astoria, Aurora, Boulder, BoulderPP, CRP-1420, CRP-10191, CRP-10318, CRP-10334, CRP-10827, CRP-10875, CRP-10946, Fairhaven, Fargo, FargoPP, Hastings, Keystone Drawer Front, LaSalle, Marcel Drawer Front, Omaha, OmahaPP, Prestige, Rothbury, Rothsford, Savoy, Topeka, TopekaPP, TW-10827 and Woodhull.
- Alexandreia, Juno, Venus, Venus78 and Vulcan door and drawer front designs are available for inset applications only when ordered with Machine Edge or L-253 edge profiles.
- Alternative Material doors and drawer fronts are not available for inset applications, including Allure DLV, Intrigue TTS, Strata TTS, Vogue TTS, Synchronicity High Gloss and Super Matte products.
- Openings with trimmable inserts are not available beaded.
- L-253 and L-686 – only edge profiles available in MDF pre-fit products.
- Finished front frames are not available with antiquing or wear sanding.
- Distressed front frames will receive a modified distressing package.

Inset Door and Drawer Front Information (continued)

- Custom front frames that are ordered with Colourtones and glazes will receive the same hand glazed finishes as doors. Cabinet Systems parts that are ordered with Colourtones and glazes will be finished with the special Colourtones that have been tinted to match the Colourtones and glaze combination. They will not receive a hand rubbed glaze.

Inset Option with Miter Designs Not Recommended

Only miter door designs with edge profile options are available with the inset option; however, miter designs are not recommended with the inset option. The following issues are associated with inset miter designs, and will not be considered defective:

- ♦ **Miter joint lines may not intersect door corner after pre-fit sanding.** This is not considered a defect as it is a necessary part of the pre-fit process to ensure the proper fit within the frame openings. This condition may not be pleasing to some customers.
- ♦ **Panel expansion caused by high humidity may cause miter doors to bind inside frame openings.** Although Conestoga's miter door joint construction is one of the most durable in the industry, high humidity will cause solid wood center panels to expand in width. This pressure can result in framing pushing outward and creating a "barrel" effect where the framing rubs against the front frame.
- ♦ If a miter design is selected, it is highly recommended that doors and drawer fronts be manufactured as 5-piece MDF, Hybrid products with MDF center panels or with plywood center panels. These materials will reduce the likelihood of product expansion and binding of inset doors within the front frame. While reducing the possibility of binding, expansion of solid wood framing can still occur and will not be considered defective.

1/8", 1/4" and 3/4" Plywood Program

- 1/8" thick sheet stock with Grade A face veneer applied over veneer core with sound back.
- 1/4" thick sheet stock with Grade A face and #1 back veneers applied over MDF core.
- 3/4" thick sheet stock with Grade A face veneer applied over veneer core with prefinished Natural Birch back, except where otherwise noted.
- 3/4" thick full sheets or cut-to-size panels over 96-1/16" up to 120" in length of Hard Maple/Hard Maple will have an MDF core.
- All 1/8", 1/4" and 3/4" sheet stock is available in full 4' x 8' sheets, with the exception of Hard Maple/Hard Maple which is also available in 4' x 10' sheets. All sheet stock including 4' x 10' material is also available as cut-to-size panels.
- Plywood finished in Colourtones may have pin marks and small scratches from drying racks, veneer checks, seam separation, glaze smudges, fingerprints, overspray and some dirt in topcoat. Such defects will be kept to a minimum, but are unavoidable when finishing large parts and will not be considered defective. 3/4" thick edges will not be finished unless edgeband has been applied.
- Lead-time 5 days cut-to-size, unfinished; 3 days for full sheets. Add 5-6 days for finishing.
- Additional sheet stock is available through Special Designs in common species, grades and thickness in single sheet minimums. Specify thickness, core type, specie (face and back), veneer grade (face and back) and veneer cut (face and back). Lead-times and pricing are subject to availability.
- Oversized packaging charge per item applies for large cut-to-size pieces or full 4' x 8' sheets of 1/8", 1/4" or 3/4" material. Oversize packaging parameters and conditions apply when the size exceeds 36" wide and 36" long, if any dimension exceeds 84", or when a customer requests oversize packaging.

1/8", 1/4" and 3/4" Plywood Program (continued)

Pricing Instructions

- Multiply actual square footage of panel by the appropriate specie Material Charge.
- Add the Design Charge per panel and applicable options.

Options

- When ordering cut-to-size plywood, specify width, height and grain direction.
- Edgeband charges (3/4" plywood only):
 - ♦ .5mm edgeband 1 to 4 edges
 - ♦ 2mm edgeband 1 to 4 edges: 2mm edgeband has a 2mm radius on the outside edges, similar to edge profile L-034.
 - ♦ For edgeband on specific edges of cut-to-size plywood, specify edges as follows: top, bottom, left, right or all edges.
- Grooving available (1/4" material only):
 - ♦ G-012, G-015 or G-056 groove profiles.
 - ♦ Spacing available in increments starting at 1/2" up to 4".
- When ordering primed or painted 3/4" cut-to-size MDF panels, exterior edges will not be profiled, sanded or prepped for finishing and panel edges will appear somewhat porous. To receive edges that are profiled and sanded prior to finishing, order as a Slab door design with the Machine Edge profile.
- Panel Grooving charges (per panel):
 - ♦ Up to 24" wide and 48" or under in length
 - ♦ Up to 24" wide and over 48" in length
 - ♦ Over 24" wide and 48" or under in length
 - ♦ Over 24" wide and over 48" in length
- Cut-to-size or full sheets of plywood also available finished; see Finishing Program Section for finish options and pricing.
- Colourtone finishes are available on Cherry, Hard Maple and Red Oak plywood only.

1/8" Plywood Panel Program

Specie	Material Charge	Design Charge
Cherry		per pane
Maple, Hard		

1/4" Plywood Panel Program

Specie	Material Charge	Design Charge
Alder		
Bamboo, Caramelized		
Birch, Red		
Birch, White		
Cherry		
Hickory		
Maple, Hard		
MDF (Raw)		
Oak, Red		
Oak, Red, Rift Cut		
Oak, White		
Oak, White, Quarter Sawn		
Oak, White, Rift Cut		
Walnut		

3/4" Plywood Panel Program

Specie (Exterior/Interior)	Material Charge	Design Charge
Alder/Natural Birch (UV Finish, Veneer Core)		
Bamboo, Caramelized/Bamboo (Composite Core)		
Cherry/Cherry (Veneer Core)		
Cherry/White Birch (UV Finish, Veneer Core)		
Hard Maple/Hard Maple (Veneer Core)		
Hard Maple/White Birch (UV Finish, Veneer Core)		
MDF (Raw)		
Red Oak/Red Oak* (Veneer Core)		
Red Oak/White Birch* (UV Finish, Veneer Core)		
Rift Cut Red Oak/Rift Cut Red Oak (Composite Core)		
Rift Cut White Oak/Rift Cut White Oak (Composite Core)		
Walnut/Walnut (Composite Core)		

*Available with .5mm edgebanding only.

1/4" Short Grain Plywood Program

- 96" x 48" panel for island back or wall panel applications.
- Grain runs vertically in the 48" direction.
- 1/4" thick material with Grade A face veneers applied over MDF core with sound back.
- Available unfinished or finished; see Finishing Program Section for finish options and pricing.
- Lead-time 3 days unfinished, add 5-6 days for finishing.
- Oversize packaging fee applies.

1/4" x 96" x 48" Plywood Short Grain Panel

Part #	Specie	Material Charge	Design Charge
1600121A	Cherry		
1600122A	Maple, Hard		

Veneers

- All veneers are approximately 1/32" thick and have real wood veneer faces.
- One end and one side of any veneer sheet is guaranteed to be free from physical damage.
- Wood back veneers have a cross grain wood backer which allows trim edges to be finished to reduce "black line" effect.
- Poly back veneers are applied to a polymer resin impregnated membrane. They contain no added urea formaldehyde (NAUF), are rigid yet pliable and provide excellent moisture resistance.
- Wood back and Poly back veneers are available with their applicable backer with an optional pressure sensitive adhesive (PSA) backer. PSA backed veneers have a pre-glued adhesive layer protected by a peel coat covering that must be removed prior to application.
- Phenolic Back veneers will be used in place of Hard Maple 48-1/4" x 96-1/2" Wood back or Poly back when ordered with Colortones, Prism Prints or primers. Upcharge applies.
- Veneers are not guaranteed to perfectly match solid wood doors. Veneer is sliced from premium material; color and grain match will be more uniform than solid wood doors. Hickory veneers may contain mineral streaks and peck marks.
- Proper surface conditions and preparation is essential to successful application and performance of veneered surfaces.
- Per manufacturer's recommendations, veneers of all backer types should be placed flat and allowed to acclimate 48 hours before installation.
- Pressure sensitive veneers should not be applied to bare wood or surfaces covered with sanding sealers, high pressure laminates, melamine or other plastic materials.
- Wood back and Poly back veneers are best applied with roller grade adhesives. Sufficient adhesive coverage on both the veneer and substrate surface will ensure proper adhesion and performance.
- Conestoga is not liable for product failure due to improper surface preparation, adhesive selection or installation technique.
- Finishing Option available. Stained veneers may vary slightly in color from solid wood products of the same specie. Finishing adds 5-6 days to standard lead-time.
- Conestoga does not accept returns of veneers.

PSA Wood Back

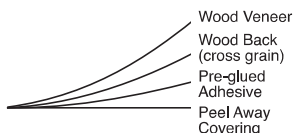

PSA Poly Back

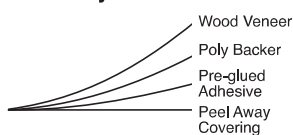

Wood Back

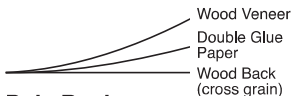

Poly Back



Phenolic Back



Specie	24" x 96" PSA Veneers		48-1/4" x 96-1/2" Veneers		
	Wood Back	Poly Back	Wood Back	Poly Back	Phenolic Back***
Alder	Yes *	Yes**	Yes*	Yes**	NA
Bamboo	Yes**	Yes**	Yes**	Yes**	NA
Birch, White	Yes**	Yes**	Yes**	Yes**	NA
Cherry	Yes*	Yes*	Yes*	Yes*	NA
Hickory	Yes**	Yes**	Yes**	Yes**	NA
Maple, Hard	Yes*	Yes*	Yes*	Yes*	Yes*
Oak, Red	Yes**	Yes**	Yes**	Yes**	NA
Oak, Red, Rift Cut	No	No	Yes*	No	NA
Oak, White	Yes**	Yes**	Yes**	Yes**	NA
Oak, White, Quarter Sawn	Yes**	Yes**	Yes**	Yes**	NA
Oak, White, Rift Cut	No	No	Yes*	No	NA
Pine, Knotty	Yes**	Yes**	Yes**	Yes**	NA
Walnut	Yes**	Yes**	Yes**	Yes**	NA

* Stock item, 3 to 4 day lead-time. ** Non-Stock item, 12 to 16 day lead-time.

*** Available with primers, Colourtone and Prism Paint finishes only.

Please refer to pricing through Con-Nex,
our online ordering program

Wood Edgeband Program

Conestoga offers 7/8" wide x 500' rolls of .5mm wood edgeband to complete your panel processing requirements. Select species are also offered in 250' rolls. See charts below for specie availability.

- Real wood veneer applied to an unglued fleece backer.
- Edgeband is not guaranteed to perfectly match solid wood doors or sheet stock. Veneer edgeband is sliced from premium material; color and grain match will be more uniform than solid wood doors.
- Edgeband will contain multiple splice joints which will not be considered a defect.
- Conestoga is not liable for product failure due to improper surface preparation, adhesive selection or installation technique.
- All Conestoga finishing options are available as outlined in the Finishing Program Section of this manual.
- Lead-time 5 days unfinished for stock species, add 5-6 days for finishing. Expedite lead-times not available.
- Conestoga does not accept returns of finished edgeband.
- See the Finishing Program Section for finish pricing.

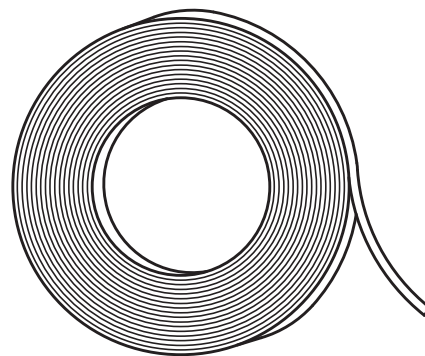

500' Wood Edgeband	
Specie	Specie
Alder*	Maple, Hard*
Bamboo*	Oak, Red*
Birch, White**	Oak, White*
Cherry*	Walnut*
Hickory**	

* Stock item 5 day lead-time.

** Non-stock item 15 day lead-time.

250' Wood Edgeband	
Specie	
Cherry*	
Maple, Hard*	

**Please refer to pricing through Con-Nex,
our online ordering program**

PVC Edgeband Program

Thermoplastic PVC Edgeband

- PVC edgeband rolls are 15/16" wide, 600' in length and .018" (.5mm) thick.
- Rolls of PVC edgeband are available in over 120 colors and grain patterns to match popular Conestoga finishes.
- The back side of the edgeband is coated with a bonding agent for superior adhesion when used with hot melt glues or solvent-based adhesives.
- PVC edgebands are impact resistant and perform well with cutting tools.
- The PVC edgebands listed provide a close match in appearance to the specie and finish referenced, however, due to color variations in wood substrates we cannot guarantee a perfect match. Some edgebands contain a slight texture and are identified with an asterisk in the chart. Edgeband finishes with two asteriks are 1mm thick and have a slight texture.
- Conestoga is not liable for product delamination or adhesion failure due to improper surface preparation, adhesive selection or installation technique.
- Full rolls only, partial rolls are not available through this program.
- Lead-time is 4 days, expedites not available.

Since Conestoga offers thousands of specie, finish and glaze combinations, customers may have a need for an edgeband not listed in our standard offering. In this case, Conestoga will attempt to work with our suppliers to see if an existing match can be identified. Since a sample chip of the specie/finish must be produced and shipped to the supplier, there will be a fixed charge for this exercise, regardless if a match is found or not.

For a complete list of our current PVC Edgeband offering, please refer to the PVC Edgeband guide on the Customer Business Portal or Con-Nex, our online ordering program.

**Please refer to pricing through Con-Nex,
our online ordering program**

3D Panels

3D Panels are a functional way to create built-in appearances, commonly used as refrigerator end panels, at the end of cabinet runs, a bridge above or beneath wall cabinets, and as island ends. All three panel models include inner supports to prevent panels bowing or cupping. 3D Panels up to 96" are made from 3/4" thick composite core plywood. Panels above 96" will be either composite core plywood or veneer core plywood. Species available are Cherry, Hard Maple, MDF, Rift Cut Red Oak, Rift Cut White Oak and Walnut. Rift Cut Red Oak is available up to 96" only.

Sizing

- Custom sizing is available to the nearest 1/16" in width, depth and height within program parameters.
- Minimum height for all models is 24", maximum standard height is 96" with vertical grain, maximum height for MDF is 96". Taller MDF heights available, but must be quoted through Special Designs. Additional lead-time required.

Pricing

- Calculate the actual square footage of the exposed/exterior side. Multiply the panel square footage by the appropriate specie list price. A 3 square foot minimum applies, regardless of actual size.
 - ♦ Cherry & Hard Maple
 - ♦ MDF
 - ♦ Rift Cut Red Oak
 - ♦ Rift Cut White Oak
 - ♦ Walnut
- Multiply the total material cost established in the prior step by the model multiplier:
 Box Panel – 2.2, J-Panel - 1.75, U-Panel - 2.0.

Pricing Example:

J-Panel, Hard Maple, 3" x 27" x 84".

Order Placement

- When placing order for any of the 3D Panel models, include the following dimensions:
 - ♦ Width of front panel (B side and/or D side).
 - ♦ Depth of exterior/exposed side panel (A side and/or C side).
 - ♦ Height of exterior/exposed side panel (A side and/or C side).
 - ♦ Vertical or horizontal grain direction.

Program Features

- Specify vertical or horizontal grain. (maximum size perimeters vary by grain direction).
- Finish options – available unfinished or finished in all published specie/finish selections except Distressing.
 - ♦ Finishing charges follow Conestoga's design plus material pricing method.
 - A minimum of 3 square feet will be applied, regardless of actual size.
 - 3.00 to 6.00 square feet – 2x Design Charge plus actual square footage charge of the exterior panel.
 - 6.01 square feet to 10.00 square feet – 3x Design Charge plus the actual square footage charge of the exterior panel.
 - 10.01 square feet and greater – 4x Design Charge plus the actual square footage charge of the exterior panel.
- Internal supports in 3-D Panel ends and backs are positioned 1" in from edges to fit over cleats mounted to the floor, wall and/or ceiling.
- Lead-time is 10 business days unfinished. Add 5 to 6 days for finishing.
- Expedites are not available.

3D Panels (continued)

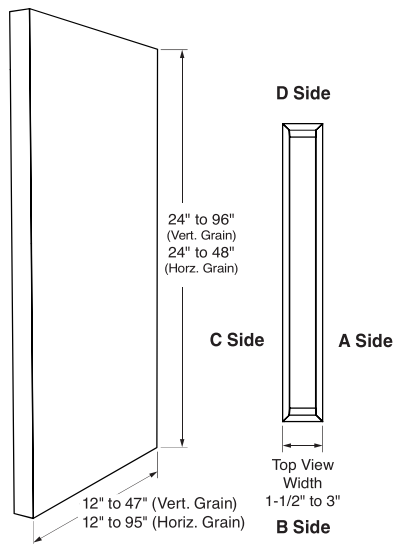

Box Panel

- Primarily used as island ends when both the front and back edges are exposed.
- Both ends of the Box Panel will be equal in width and height (B and D sides).
- Both side panels of the Box Panel will be equal in depth and height (A and C sides).
- Width range of front and back panels: 1-1/2" to 3" (B and D sides). 1-1/2" width is sandwiched and edgebanded except MDF which is not edgebanded.
- Depth range of side panels: 12" to 47" (vertical grain). Horizontal grain depth range is 12" to 95" (A and C sides).
- Height range of side panels: 24" to 96" (vertical grain). Cherry, Hard Maple, Rift Cut White Oak and Walnut also available 96-1/16" to 120" – additional lead-time required. Horizontal grain height range 24" to 48".

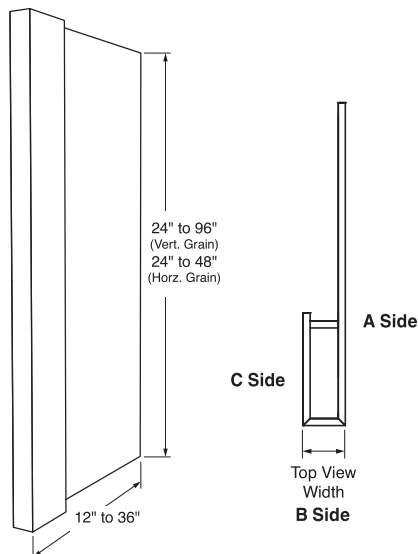

J-Panel

- Typically mounted against wall as base and refrigerator cabinet ends. Unfinished back edge must butt against a wall.
- The interior leg of the J-Panel depth range is 4" to 8" (C side).
- Width range of front panels 1-1/2" to 3" (B side). 1-1/2" width is sandwiched and edgebanded except MDF which is not edgebanded.
- Depth range of side panel: 12" to 36" (A side).
- Height range of side panel: 24" to 96" (vertical grain). Cherry, Hard Maple, Rift Cut White Oak and Walnut also available 96-1/16" to 120" – additional lead-time required. Horizontal grain height range 24" to 48".

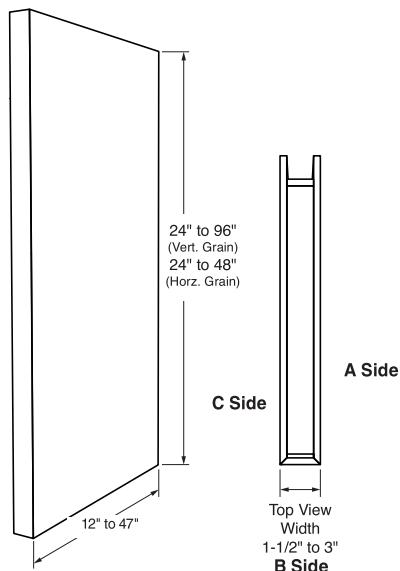

U-Panel

- Primarily used against wall, base and refrigerator ends as well as a bridge above or beneath wall cabinets to create a built in appearance. Unfinished back edges must butt against a wall.
- Both side panels of the U-Panel will be equal in depth and height (A and C sides).
- Width range of front panels 1-1/2" to 3" (B side). 1-1/2" width is sandwiched and edgebanded except MDF which is not edgebanded.
- Depth range of side panel: 12" to 47" (A and C sides).
- Height range of side panels: 24" to 96" (vertical grain). Cherry, Hard Maple, Rift Cut White Oak and Walnut also available 96-1/16" to 120" – additional lead-time required. Horizontal grain height range 24" to 48".

Blum COMPACT BLUMOTION Hinge Program

11

Specialty Products

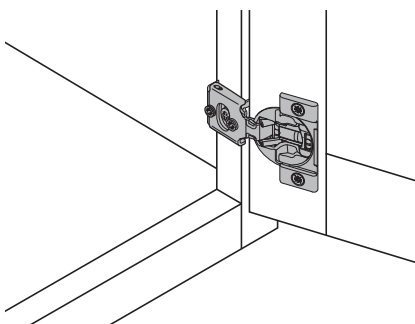

1/2" Overlay Hinge
 COMPACT BLUMOTION 38N
 105° opening angle

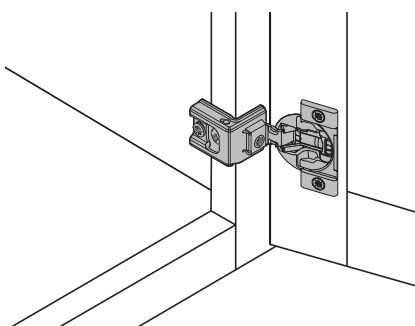

1-1/4" and 1-3/8" Overlay Hinge
 COMPACT BLUMOTION 39C
 110° opening angle

Blum Hinges with Integrated Soft Close

- One-piece steel, concealed, self closing hinges designed for use with 3/4" thick front frames.
- Available for 1/2", 1-1/4" and 1-3/8" overlays.
- Soft close feature is integrated in the hinge cup itself.
- Soft close function can be easily deactivated with a switch on individual hinges as needed based on the door size and weight.
- Hinges packed in pairs with mounting screws.
- All hinges feature side, height, and depth adjustment for fine tuning door spacing with wraparound face frame mounting for ease of installation.
- All hinges require Pattern A – Cup Only concealed hinge boring.
- COMPACT BLUMOTION hinges carry a limited lifetime warranty.
- Lead-time is 5 days.

COMPACT w/Integrated BLUMOTION

Part No.	Overlay
2100150A	1/2"
2100151A	1-1/4"
2100152A	1-3/8"

Integrated BLUMOTION Bulk Pack (50 hinges)

Part No.	Overlay
2100153A	1/2"
2100154A	1-1/4"
2100155A	1-3/8"

Please refer to pricing through Con-Nex,
 our online ordering program

Blum Frameless Cabinetry Hinge Program

- Hinge and in-line mounting plate systems for standard, specialty and angled frameless cabinets.
- Soft close feature is integrated in the hinge cup itself unless otherwise noted.
- Soft close function can be easily deactivated with a switch on individual hinges as needed based on the door size and weight.
- Hinges packed in pairs with mounting plates and instructions.
- No screws required for hinge or mounting plate installation unless otherwise noted. Most hinges use cam style insert plugs.
- In-line mounting plates utilize 32mm system holes and are concealed behind the hinge arm when installed for a clean interior appearance.
- Hinge and mounting plate feature side to side, height and depth adjustment for fine tuning of door spacing.
- Hinges require Pattern B with Insert Holes concealed hinge boring unless otherwise noted.
- Blum hinges carry a limited lifetime warranty.
- Lead-time is 5 days.

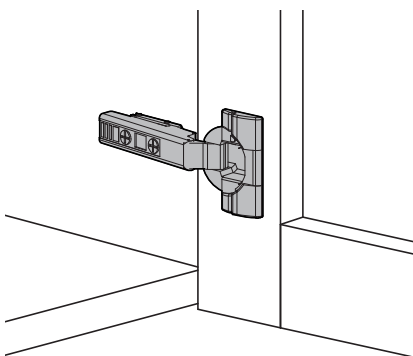

CLIP top BLUMOTION 110° hinge
EXPANDO in-line mounting plate

Blum INSERTA 110° Hinges

- Hinge and in-line mounting plate system for standard frameless wall, base and tall cabinetry. Will not work in angle or specialty frameless cabinetry.
- 110° opening angle.
- Part number: 2103574A.

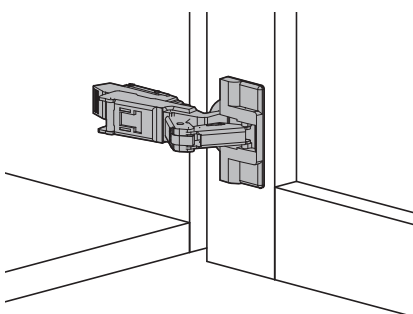

CLIP top 170° corner hinge
EXPANDO in-line mounting plate

Blum INSERTA 170° Corner Hinges

- Provides full access to corner cabinet interiors.
- 170° opening angle.
- Does not include soft close feature.
- INSERTA feature is not available on mounting plate. Kit includes installation screws.
- Part number: 2103575A.

Please refer to pricing through Con-Nex,
our online ordering program

Blum Frameless Cabinetry Hinge Program (continued)

11

Specialty Products

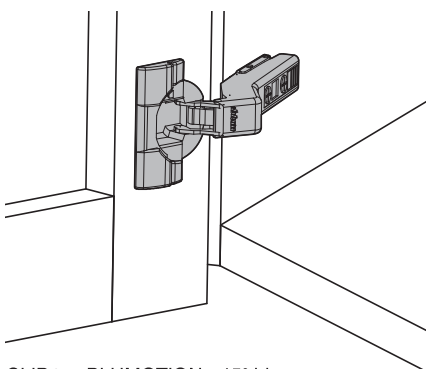

CLIP top BLUMOTION +45° hinge
EXPANDO in-line mounting plate

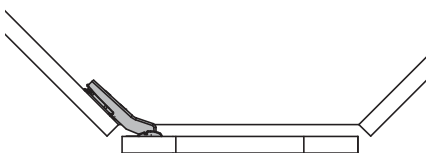

Top view

Blum INSERTA Positive +45° Angle Hinge

- Hinge and in-line mounting plate system for frameless diagonal corner or any angle cabinet with a 45° front.
- 110° opening angle.
- Part number: 2103581A.

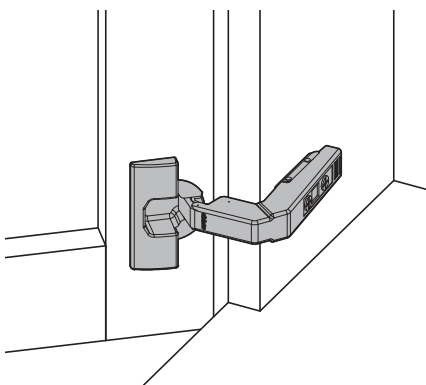

CLIP top 95° Overlay Blind Corner hinge
EXPANDO in-line mounting plate

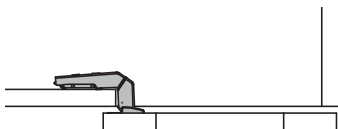

Top view

Blum INSERTA 95° Overlay Blind Corner Hinge

- Hinge and in-line mounting plate system for wall or base blind corner cabinets.
- 95° opening angle.
- Part number: 2103582A.

Please refer to pricing through Con-Nex,
our online ordering program

Blum Frameless Cabinetry Hinge Program (continued)

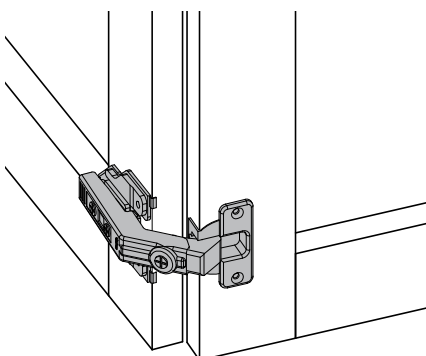

CLIP top 60° Bi-Fold hinge
Frame adaptor mounting plate

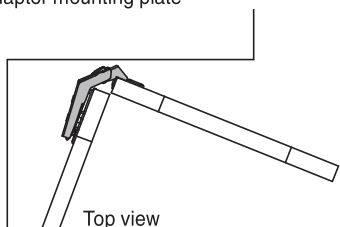

Blum 60° Bi-Fold Door Hinge

- Hinge and edge style mounting plate to join two doors in a bi-fold application.
- INSERTA installation feature is not available on hinge or mounting plates. Kit includes installation screws.
- Use with an 170° corner hinge on adjacent door (part number 2103575A).
- Does not include soft close feature.
- Requires Bi-Fold Hinge Bore without Insert Holes – See Section 7.
- 60° opening angle.
- Part number: 2103583A.

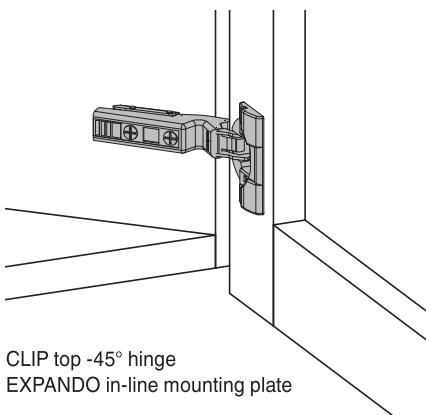

CLIP top -45° hinge
EXPANDO in-line mounting plate

Blum INSERTA Negative -45° Hinge

- Hinge and in-line mounting plate system for frameless angle cabinets or cabinet hinging on the opposite side of a 45°.
- 110° opening angle.
- Part number: 2103584A.

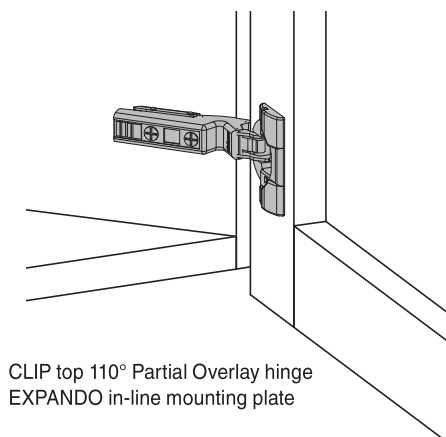
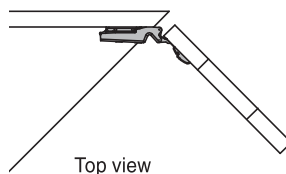

CLIP top 110° Partial Overlay hinge
EXPANDO in-line mounting plate

Blum INSERTA 110° Partial Overlay Hinge

- Hinge and in-line mounting plate system for frameless applications where there is a center partition.
- 110° opening angle.
- Part number: 2103675A.

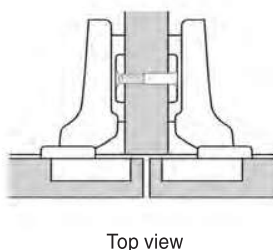

Please refer to pricing through Con-Nex,
our online ordering program

Blum AVENTOS Door Lift System Hardware

- Blum's AVENTOS Door Lift Systems are available for hinge upward applications.
- AVENTOS HK models provide all the necessary hardware to install lift up door access for wall and tall cabinets. AVENTOS HK-XS models utilize conventional door hinges.
- Kits are designed to accommodate different door design types, weights and overlay options as well as for framed or frameless cabinet construction.
- All AVENTOS mechanisms have an integrated BLUMOTION soft close feature and include installation instructions and screws.

To determine which AVENTOS Lift System is suited for your particular application, two reference sources are available:

- A file containing our AVENTOS Lift System Calculator is provided on Conestoga's Customer Business Portal under the Marketing Resources tab. Use this tool to calculate the weight of your door and select the appropriate lift kit for your application.
- Using the charts which correspond to the different AVENTOS models below, determine the weight of the door then calculate the Blum Power Factor required to adequately lift the door as follows:

Door Weight + (Handle/Pull Weight X 2) = Subtotal X Door Height = Power Factor
Specie and Door Weight reference chart applies to both HK-XS and HK lift systems

Specie & Door Design Weight (approx. weight of 1 sq. ft. 3/4" thick door)				
Specie (all grades)	Slab Design	TW-series Design	CRP-series Design	Frame Only*
Alder	1.6 lb.	1.2 lb.	1.5 lb.	1.0 lb.
Birch (Red, White)	2.8 lb.	2.1 lb.	2.6 lb.	1.7 lb.
Cherry	2.5 lb.	1.9 lb.	2.3 lb.	1.5 lb.
Hickory	3.2 lb.	2.4 lb.	3.0 lb.	2.0 lb.
Maple (Hard, Soft)	2.9 lb.	2.1 lb.	2.7 lb.	1.8 lb.
MDF	3.8 lb.	3.0 lb.	3.6 lb.	2.7 lb.
Pine	1.6 lb.	1.5 lb.	1.9 lb.	1.3 lb.
Oak, Red & White	3.1 lb.	2.1 lb.	2.9 lb.	1.9 lb.
Walnut	2.6 lb.	2.0 lb.	2.5 lb.	1.6 lb.
Allure DLV	2.6 lb.	1.8 lb.	NA	1.5 lb.
High Gloss (Slab)	3.8 lb.	NA	NA	NA
Intrigue TTS	2.6 lb.	1.9 lb.	NA	1.6 lb.
Super Matte (Slab)	3.8 lb.	NA	NA	NA
Strata TTS	2.6 lb.	1.9 lb.	NA	1.6 lb.
Vogue TTS	2.6 lb.	1.9 lb.	NA	1.6 lb.

*Does not include weight of glass.

Blum AVENTOS Door Lift System Hardware (continued)

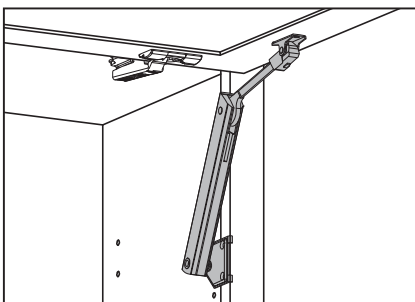

Blum AVENTOS HK-XS

- XS-Series utilize conventional hinges (not included).
- Units are symmetrical and can be installed on one or both sides.
- Cabinet heights from 9-1/2" to 24" and cabinet widths up to 72".
- Minimum interior depth required is 5".
- Four AVENTOS kits provide all the necessary hardware designed for different weight doors for both framed and frameless cabinet construction.

AVENTOS HK-XS Reference Chart

Power Factor (1 Lift)	Power Factor (2 Lifts)	Door Weight	Part No.
Framed Cabinet Construction			
17 – 84	34 – 124	Light	2103578A
113 – 180	225 – 336	Heavy	2103580A
Frameless Cabinet Construction			
17 – 84	34 – 124	Light	2103577A
113 – 180	225 – 336	Heavy	2103579A

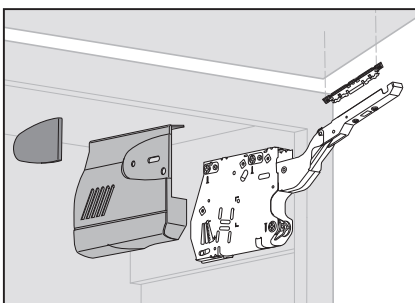

Blum AVENTOS HK

- Simple, virtually tool free assembly and easy adjustment.
- Specifically designed for frameless wall and tall utility applications.
- Cabinet heights from 11-13/16" to 24" and cabinet widths to 72".
- Minimum cabinet interior depth required is 8-1/4".

AVENTOS HK Reference Chart

Power Factor	HK Kit Series	Part No.
43 – 99	2300	2100350A
100 – 174	2500	2100351A
175 – 349	2700	2100352A
350 – 792	2900	2100353A

AVENTOS Accessory Items

Description	Part No.
Mounting Hardware Set	2100354A
100° Restriction Clip	2100355A
75° Restriction Clip	2100356A

Please refer to pricing through Con-Nex,
our online ordering program

Entry Level Range Hoods

Select Range Hood

- Hood must be secured to adjacent cabinets.
- Manufactured from solid wood and wood veneers.
- Includes 24 gauge silver metallic liner.
- Liner accommodates the following Broan ventilators:
 250CFM - RHVBF300SS
 400CFM - RHVB400SS
 Contact Omega National Products:
 (800) 533-8809.
- Lead-time 10 days unfinished, add 5-6 days for finishing.
- Available in Alder, Cherry, Hard Maple and Red Oak.
- **Custom sizes not available.**

Height	Available Sizes	
24"	30x24	36x24

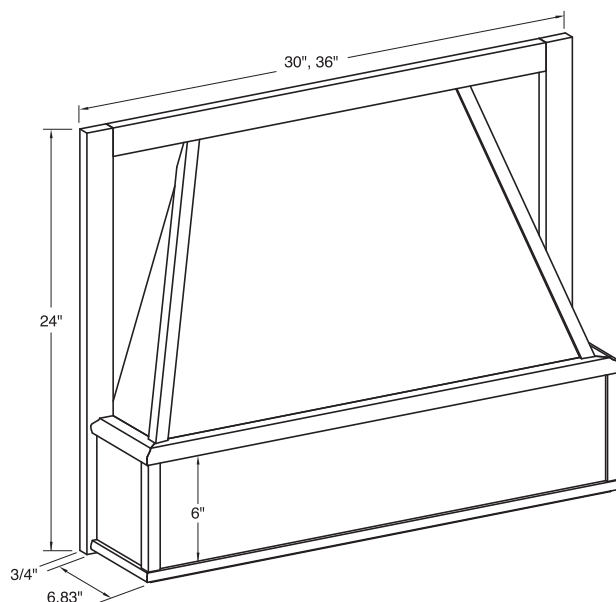

Batten Select Range Hood

- Hood must be secured to adjacent cabinets.
- Manufactured from solid wood and wood veneers.
- Includes 24 gauge silver metallic liner.
- Liner accommodates the following Broan ventilators:
 250CFM - RHVBF300SS
 400CFM - RHVB400SS
 Contact Omega National Products:
 (800) 533-8809.
- Lead-time 10 days unfinished, add 5-6 days for finishing.
- Available in Alder, Cherry, Hard Maple and Red Oak.
- **Custom sizes not available.**

Height	Available Sizes	
24"	30x24	36x24

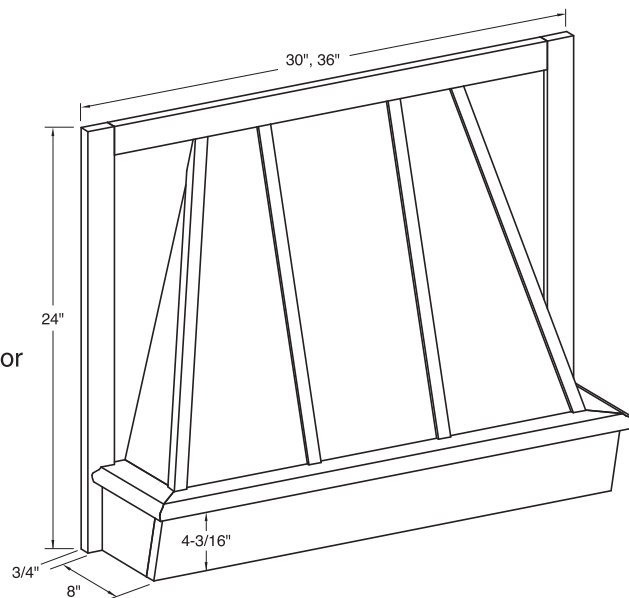

Please refer to pricing through Con-Nex,
our online ordering program

Range Hoods

Estate Canopy Hood

- Must be secured to adjacent cabinets or wall on both sides.
- Manufactured from solid wood and wood veneers.
- Includes 24 gauge silver metallic liner.
- Liner accommodates the following Broan ventilators:
250CFM - RHVBF300SS
400CFM - RHVB400SS
Contact Omega National Products:
(800) 533-8809.
- Lead-time 15 days unfinished, add 7 days for finishing.
- Available in Cherry, Hard Maple, Red Oak and Rift Cut White Oak .
- **Custom sizes not available.**

Height	Available Sizes		
36"	30x36	36x36	42x36

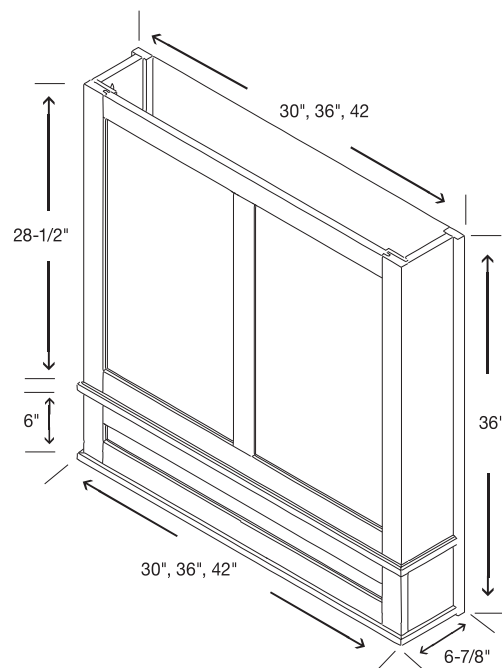

Modern Tapered Hood w/ Detached Chimney

- Installs easily using Omega's standard French Cleat Hanging System.
- Manufactured from solid wood and veneer core plywood.
- Chimney and base ship in separate cartons. Moulding at top of chimney is attached with 4 screws allowing for easy removal if the top needs to be trimmed to height. Mouldings on the side of the chimney are shipped loose to allow for trimming if needed.
- 6" hardwood base.
- Wood corner mouldings attached.
- Includes silver metallic powder-coated liner.
- Liner accommodates the following Broan ventilators:
250 CFM - RHVBF300SS
400 CFM - RHVB400SS
600 CFM - RHVB600SSV
Contact Omega National Products:
(800) 533-8809.
- Lead-time 15 days unfinished, add 5-6 days for finishing.
- Available in Cherry, Hard Maple, PGHM Hybrid*, Red Oak and Rift Cut White Oak.
- **Custom sizes not available.**

Height	Available Sizes			
30"	30x30	36x30	42x30	48x30

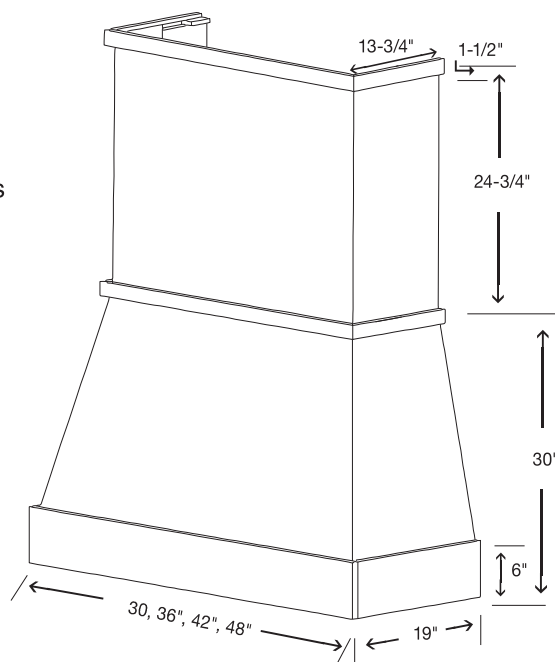

*MDF w/Maple mouldings.

**Please refer to pricing through Con-Nex,
our online ordering program**

Range Hoods (continued)

Tapered Farmhouse Hood w/Detached Chimney

- Installs easily using Omega's standard French Cleat Hanging System.
- Manufactured from solid wood and veneer core plywood.
- Chimney and base ship in separate cartons. Moulding at top of chimney is attached with 4 screws allowing for easy removal if the top needs to be trimmed to height. Mouldings on the side of the chimney are shipped loose to allow for trimming if needed.
- 6" hardwood base.
- Shiplap spaced at 6" intervals.
- 1-3/8" wood corner mouldings attached.
- Includes silver metallic powder-coated liner.
- Liner accommodates the following Broan ventilators:
 250 CFM - RHVBF300SS
 400 CFM - RHVB400SS
 600 CFM - RHVB600SSV
 Contact Omega National Products:
 (800) 533-8809.
- Lead-time 15 days unfinished, add 5-6 days for finishing.
- Available in Alder, Cherry, Hard Maple, PGHM Hybrid*, Red Oak and Rift Cut White Oak.
- **Custom sizes not available.**

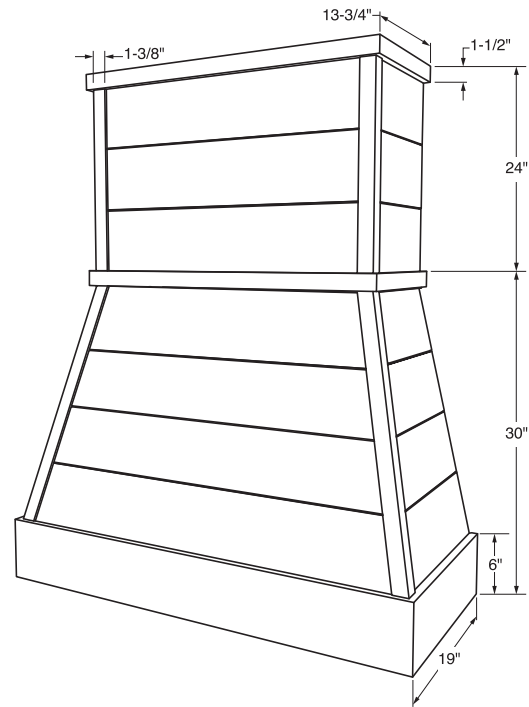

Height	Available Sizes			
30"	30x30	36x30	42x30	48x30

*MDF w/Maple mouldings.

Please refer to pricing through Con-Nex,
our online ordering program

Range Hoods (continued)

Artisan Range Hood

- Installs easily using Omega's standard French Cleat Hanging System.
- Manufactured from solid wood and wood veneers.
- Up to 12" may be trimmed from the top of the chimney.
- Includes silver metallic powder-coated liner.
- Liner accommodates the following Broan ventilators:
250 CFM - RHVBF300SS
400 CFM - RHVB400SS
600 CFM - RHVB600SSV
- Contact Omega National Products:
(800) 533-8809.
- Lead-time 15 days unfinished, add 5-6 days for finishing.
- Available in Cherry, Hard Maple, PGHM Hybrid*, Red Oak, and Rift Cut White Oak.
- **Custom sizes not available.**

Height	Available Sizes			
46"	30x46	36x46	42x46	48x46

*MDF w/Maple mouldings.

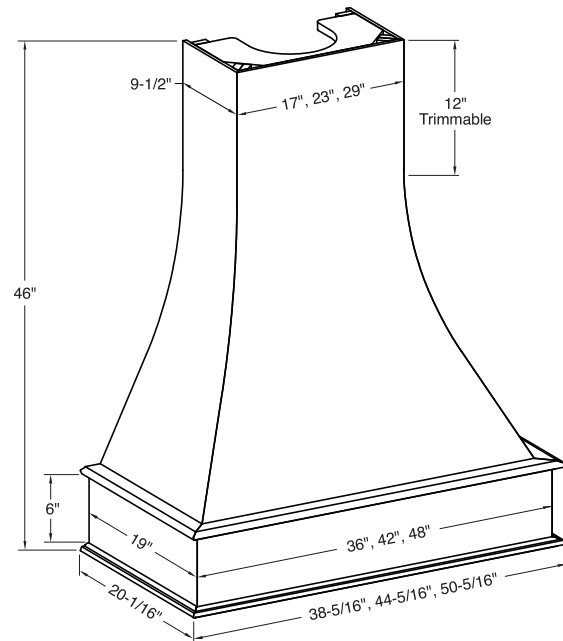

11

Specialty Products

Waterfall Hood

- Installs easily using Omega's standard French Cleat Hanging System.
- Manufactured from solid wood and wood veneers.
- Up to 12" may be trimmed from the top of the chimney.
- Includes silver metallic powder-coated liner.
- Liner accommodates the following Broan ventilators:
250 CFM - RHVBF300SS
400 CFM - RHVB400SS
600 CFM - RHVB600SSV
- Contact Omega National Products:
(800) 533-8809.
- Lead-time 15 days unfinished, add 5-6 days for finishing.
- Available in Cherry, Hard Maple, PGHM Hybrid*, Red Oak and Rift Cut White Oak.
- **Custom sizes not available.**

Height	Available Sizes	
42"	36x42	42x42

*MDF w/Maple mouldings.

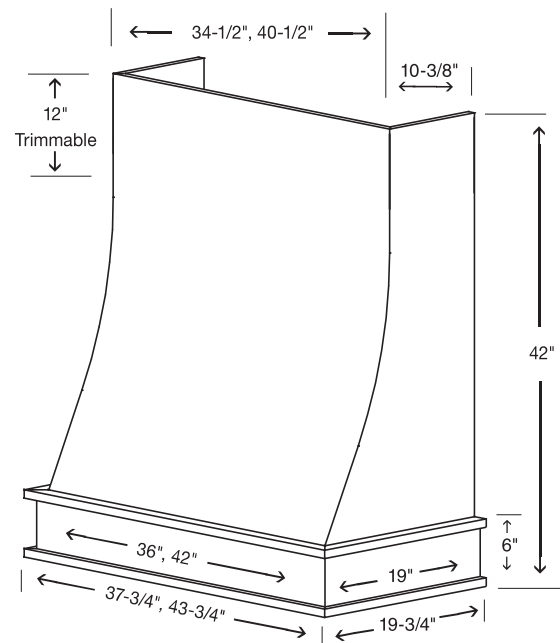

Please refer to pricing through Con-Nex,
our online ordering program

Stanisci Design Range Hoods

Stanisci Design is the leading manufacturer of wood range hoods for the custom kitchen industry. This program allows for convenient ordering of custom range hoods and ventilation units. Conestoga's published offering includes several popular hood designs with panel raise and bead options. Both plywood and raised panel hoods are available in a wide variety of heights and widths.

Program Details

- Range hoods are available unfinished or finished; see Finishing Program Section for finish options and pricing.
- Most prefinished hoods will ship from Conestoga's Kenly, N.C. facility.
- Custom species include Hickory and Rustic Knotty Alder. Contact Special Designs for other specie availability.
- Custom sizes and designs are available. Contact Special Designs for a quote.

Examples of custom designs:

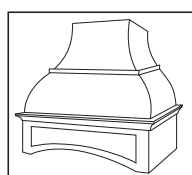

Hood shown with
single panel valance

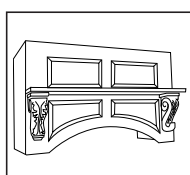

Hood shown with
integrated corbels

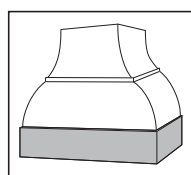

Hood shown with stainless
steel base

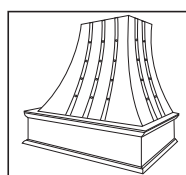

Hood shown with
metal banding

- Liners are not included with hood unless otherwise noted. Stainless steel ventilation units and liners are available from Stanisci Design with discounted Conestoga program pricing. Contact Stanisci Design at (248) 572-6880.
- Recommended ventilator: Stainless steel units from 300 to 1200 CFM are available through Stanisci Design (248) 572-6880.
- Stanisci hoods are available in catalog format, compatible with 2Configure and 20/20 Design software. Contact your Sales Representative for information.

PLEASE NOTE: All Stanisci Range Hoods should be mounted no closer than 30" above cook tops, although some cook tops require additional clearance. Please check local building codes and appliance specifications.

Removable Options

Removable Applied Panel

- Available on I-Series hood design only.
- Allows for easy installation and access for Building Inspectors.
- Panel features applied moulding for finished look after installation.
- Specify "Removable Panel Option", Upcharge applies.

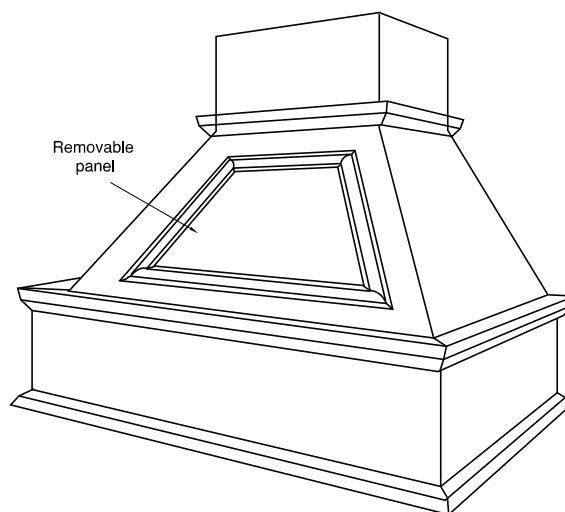

**Please refer to pricing through Con-Nex,
our online ordering program**

Stanisci Design Range Hoods (continued)

Removable Front

- Available on P and Z200 Series hoods at no additional charge.
- With this option, the entire front fascia lifts straight up for easy removal. When installed, the hood face is secured in place with concealed clips.
- If this option is selected, the depth of the P and Z200 box will be modified to 16" deep. Overall hood depth will remain the same as standard depth.
- No additional lead-time required.
- When ordering, specify the hood design then "Removable Option".

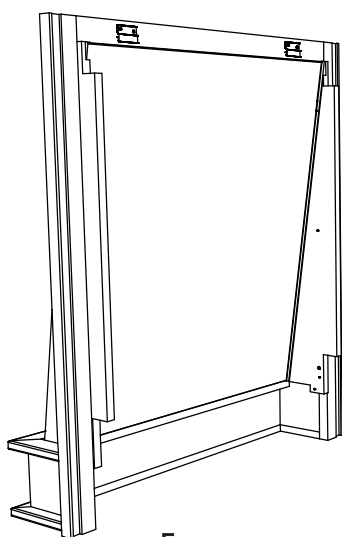

Face

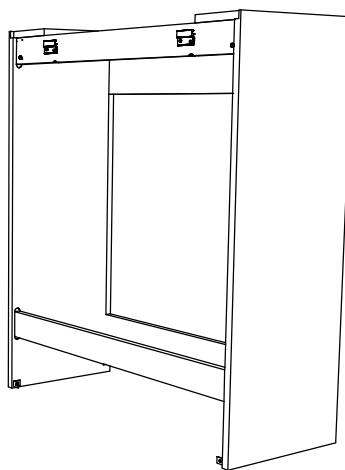

Box

Removable Top

- Available on the BHW, CHW, CHWB, E, FX2HW, FX2PL, G, GRA, T and TRA Series hoods at no additional charge.
- This option allows the base of the hood to be installed separately, followed by the ventilation. After ventilation hookup has been completed, the top portion of the hood can be lowered into place and secured to the base.
- No additional lead-time required.
- When ordering, specify the hood design then "Removable Option".

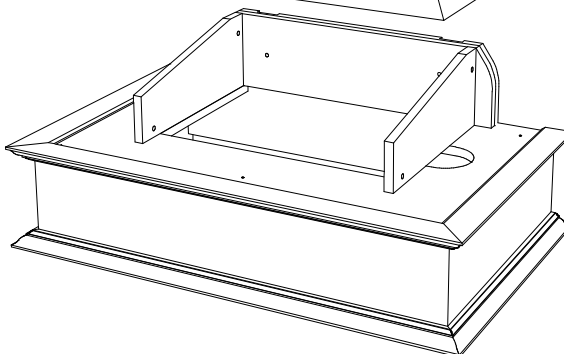
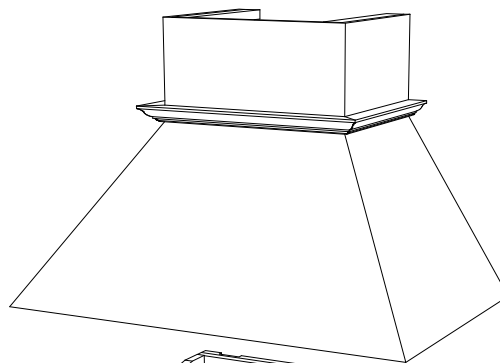

Stanisci Design Range Hoods (continued)

Optional Moulding Packages

- Several hoods are available with a choice of Classic, Simple or Basic moulding packages. See illustrations below for examples of differences between the three moulding profiles.
- Classic package is a more traditional style moulding. Simple and Basic packages are made for contemporary/transitional kitchens.
- Moulding packages have no effect on pricing, lead-time or overall dimensions.
- Moulding packages available on all Stanisci hoods except B, BX, BXB, CHW, CHWB, E3, FX, FXBPUP, FX2HW, M, VCHM-AV, VCHM-SV and VCHM-VRS hoods.
- Moulding packages below are available for E, FX2PL, G, GRA, H2, I, S, SRA, T and TRA hoods (P and Z200 available in Basic package only).
- When ordering a range hood specify the desired moulding package.



Classic Package



Simple Package



Basic Package

Antiquing, Distressing and Wear Sanding

To allow our customers to purchase prefinished Stanisci range hoods with the same overall appearance of their doors, Conestoga offers a modified version of our Antiquing, Distressing and Wear Sanding Options on the solid wood portions of Stanisci hoods.

- These treatment options available with Stanisci-brand range hoods only.
- Not available on Paint Grade Hard Maple Hybrid specie hoods.
- Availability of these options varies by hood design.
- Wear Sanding Design Charge
- Antiquing Design Charges and square foot Material Charges are equal to published finishing fees.
- Distressing Design Charges and square foot Material Charges are equal to published finishing fees.

Stanisci Design Range Hoods (continued)

VCHIM Series Hood – Straight Valance

- Stylish straight valance complements traditional or contemporary designs.
- Designed to fit up to a 9 foot ceiling.
- Plywood chimney and upper. Solid wood apron.
- 17-1/4" chimney can be trimmed to desired height and is shipped unattached.
- Lead-time 5 days unfinished, add 7 days for finishing.
- Fixed panel standard. Removable top not available.
- Ventilators available through Stanisci Design.
- Available in Alder, Cherry, Hard Maple, PGHM Hybrid and Red Oak.
- **Custom sizes not available.**

Height	VCHIM-SV Series Part Number			
42"	SV-30x42	SV-36x42	SV-42x42	SV-48x42

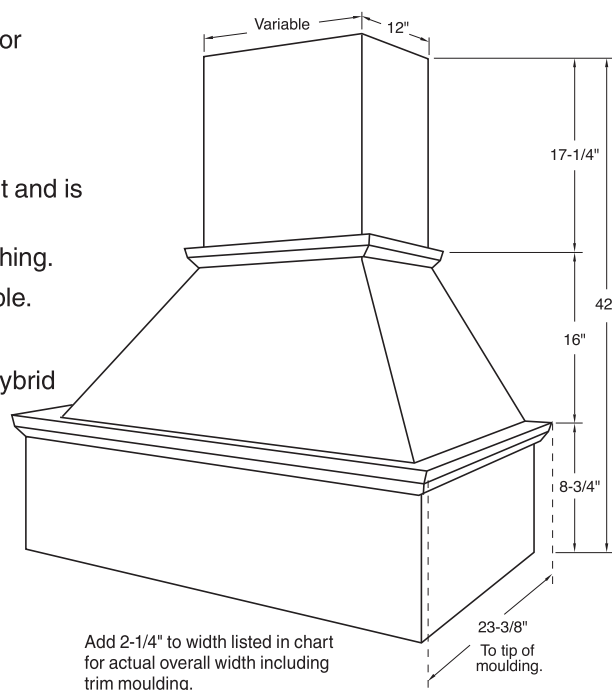

VCHIM Series Hood – Arched Valance

- Stylish arched valance complements traditional and transitional designs.
- Arched valance has Regular bead, G-Cove Raise - no options.
- Designed to fit up to a 9 foot ceiling.
- 17-1/4" plywood chimney can be trimmed to desired height and is shipped unattached.
- Lead-time 5 days unfinished, add 7 days for finishing.
- Fixed panel standard. Removable top not available.
- Ventilators available through Stanisci Design.
- Available in Alder, Cherry, Hard Maple, PGHM Hybrid and Red Oak.
- **Custom sizes not available.**

Height	VCHIM-AV Series Part Number			
42"	AV-30x42	AV-36x42	AV-42x42	AV-48x42

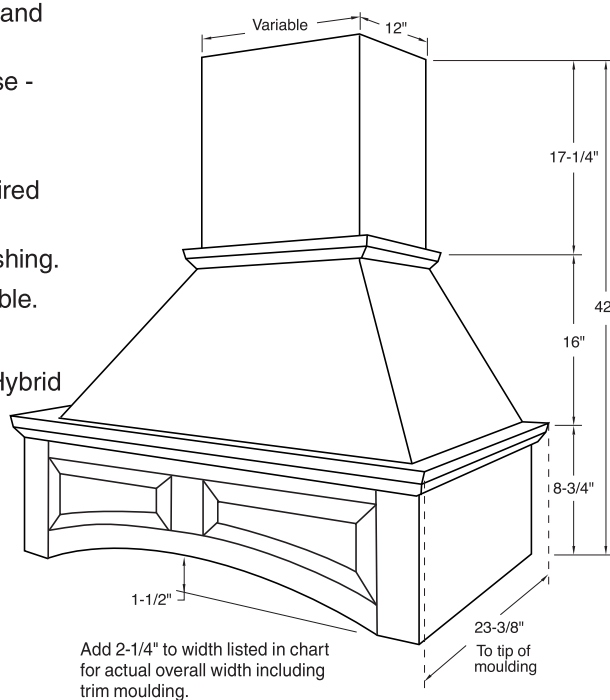

Please refer to pricing through Con-Nex,
our online ordering program

Stanisci Design Range Hoods (continued)

VCHIM Series Hood – Two Panel Straight Valance

- Stylish straight valance complements transitional or traditional designs.
- Two panel straight valance has Square bead, flat panel - no options.
- Designed to fit up to a 9 foot ceiling.
- 17-1/4" plywood chimney can be trimmed to desired height and is shipped unattached.
- Lead-time 5 days unfinished, add 7 days for finishing.
- Fixed panel standard. Removable top not available.
- Ventilators available through Stanisci Design.
- Available in Alder, Cherry, Hard Maple, PGHM Hybrid and Red Oak.
- **Custom sizes not available.**

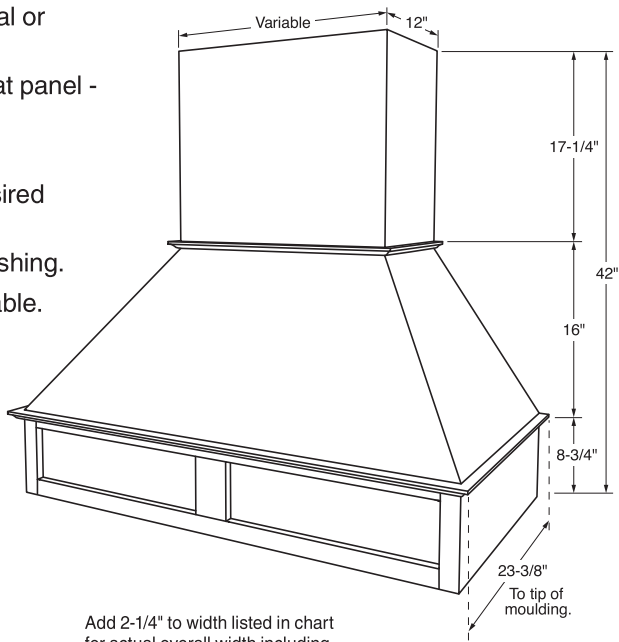

Height	VCHIM-VRS Series Part Number			
42"	VRS-30x42	VRS-36x42	VRS-42x42	VRS-48x42

Please refer to pricing through Con-Nex,
our online ordering program

Stanisci Design Range Hoods (continued)

BX – Standard Hood

- Horizontal grain only.
- Lead-time 10 days unfinished, add 7 days for finishing.
- Fixed panel only.
- Moulding package not available.
- Available in Alder, Cherry, Hard Maple, PGHM Hybrid, Quarter Sawn White Oak, Red Oak, Rift Cut White Oak, Walnut and White Oak.
- **Custom sizes available through Special Designs.**

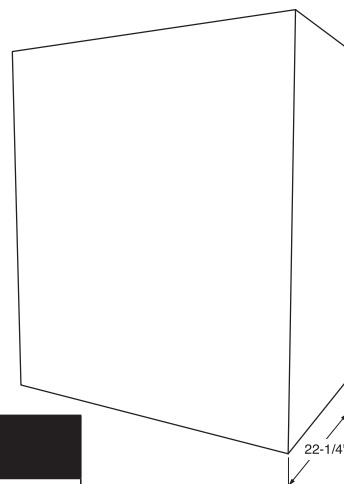

Height	BX-Series Part Number					
24"	BX-30x24	BX-36x24	BX-42x24	BX-48x24	BX-54x24	BX-60x24
30"	BX-30x30	BX-36x30	BX-42x30	BX-48x30	BX-54x30	BX-60x30
36"	BX-30x36	BX-36x36	BX-42x36	BX-48x36	BX-54x36	BX-60x36
42"	BX-30x42	BX-36x42	BX-42x42	BX-48x42	BX-54x42	BX-60x42
48"	BX-30x48	BX-36x48	BX-42x48	BX-48x48	BX-54x48	BX-64x48

BXB – Horizontal Beading Hood

- BXB-Series is a shiplap hood.
- Horizontal grain only with shiplap style beading.
- Width face of shiplap moulding varies by hood height.
- Lead-time 10 days unfinished, add 7 days for finishing.
- Fixed panel only.
- Moulding package not available.
- Available in Alder, Cherry, Hard Maple, PGHM Hybrid, Quarter Sawn White Oak, Red Oak, Rift Cut White Oak, Walnut and White Oak.
- **Custom sizes available through Special Designs.**

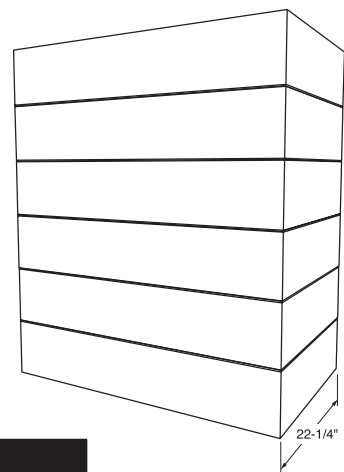

Height	BXB-Series Part Number					
24"	BXB-30x24	BXB-36x24	BXB-42x24	BXB-48x24	BXB-54x24	BXB-60x24
30"	BXB-30x30	BXB-36x30	BXB-42x30	BXB-48x30	BXB-54x30	BXB-60x30
36"	BXB-30x36	BXB-36x36	BXB-42x36	BXB-48x36	BXB-54x36	BXB-60x36
42"	BXB-30x42	BXB-36x42	BXB-42x42	BXB-48x42	BXB-54x42	BXB-60x42
48"	BXB-30x48	BXB-36x48	BXB-42x48	BXB-48x48	BXB-54x48	BXB-60x48

Please refer to pricing through Con-Nex,
our online ordering program

AX3 – Series Hood

- AX3-Series is a shi lap hood.
- Horizontal grain only.
- Spacing is 13/16" between slats. All slats will be equal height.
- Lead-time 10 days unfinished, add 7 days for finishing.
- Fixed panel only.
- Moulding package not available.
- Available in Alder, Cherry, Hard Maple, PGHM Hybrid, Quarter Sawn White Oak, Red Oak, Rift Cut White Oak, Walnut and White Oak.
- **Custom sizes available through Special Designs.**

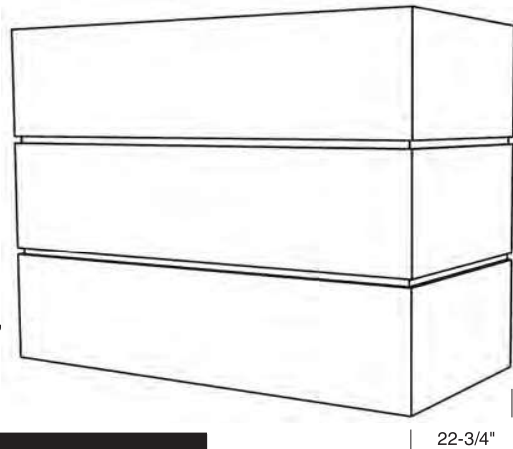

Height	AX3-Series Part Number					
	AX3-31x24	AX3-37x24	AX3-43x24	AX3-49x24	AX3-55x24	AX3-61x24
24"	AX3-31x24	AX3-37x24	AX3-43x24	AX3-49x24	AX3-55x24	AX3-61x24
30"	AX3-31x30	AX3-37x30	AX3-43x30	AX3-49x30	AX3-55x30	AX3-61x30
36"	AX3-31x36	AX3-37x36	AX3-43x36	AX3-49x36	AX3-55x36	AX3-61x36
42"	AX3-31x42	AX3-37x42	AX3-43x42	AX3-49x42	AX3-55x42	AX3-61x42
48"	AX3-31x48	AX3-37x48	AX3-43x48	AX3-49x48	AX3-55x48	AX3-61x48

Stanisci Design Range Hoods (continued)

CHW – Standard Hood

- Horizontal grain panel and valance only.
- 6" hardwood apron in matching specie only.
- Lead-time 10 days unfinished, add 7 days for finishing.
- Fixed panel standard. Removable top optional.
- Moulding package not available.
- Available in Alder, Cherry, Hard Maple, PGHM Hybrid, Quarter Sawn White Oak, Red Oak, Rift Cut White Oak, Walnut and White Oak.
- **Custom sizes available through Special Designs.**

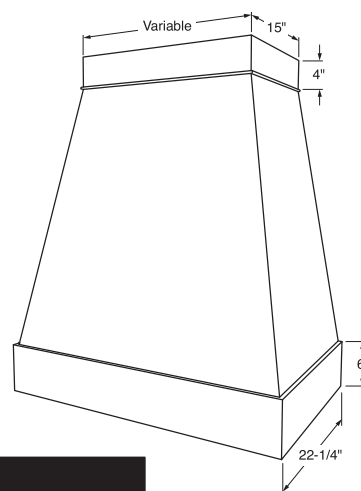

Height	CHW-Series Part Number					
24"	CHW-30x24	CHW-36x24	CHW-42x24	CHW-48x24	CHW-54x24	CHW-60x24
30"	CHW-30x30	CHW-36x30	CHW-42x30	CHW-48x30	CHW-54x30	CHW-60x30
36"	CHW-30x36	CHW-36x36	CHW-42x36	CHW-48x36	CHW-54x36	CHW-60x36
42"	CHW-30x42	CHW-36x42	CHW-42x42	CHW-48x42	CHW-54x42	CHW-60x42
48"	CHW-30x48	CHW-36x48	CHW-42x48	CHW-48x48	CHW-54x48	CHW-60x48
54"	CHW-30x54	CHW-36x54	CHW-42x54	CHW-48x54	CHW-54x54	CHW-60x54

CHWB – Horizontal Beading

- CHWB-Series is a shiplap style hood.
- Horizontal grain only with shiplap style beading.
- 6" hardwood apron in matching specie only.
- Width face of shiplap moulding varies by hood height.
- Lead-time 10 days unfinished, add 7 days for finishing.
- Fixed panel standard. Removable top optional.
- Moulding package not available.
- Available in Alder, Cherry, Hard Maple, PGHM Hybrid, Quarter Sawn White Oak, Red Oak, Rift Cut White Oak, Walnut and White Oak.
- **Custom sizes available through Special Designs.**

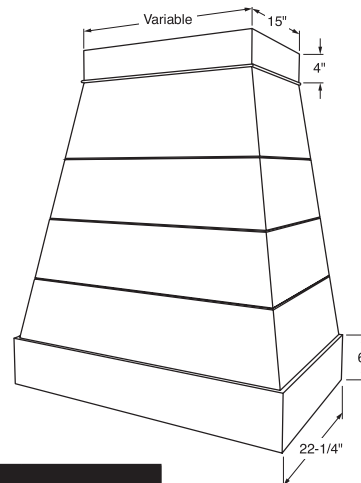

Height	CHWB-Series Part Number					
24"	CHWB-30x24	CHWB-36x24	CHWB-42x24	CHWB-48x24	CHWB-54x24	CHWB-60x24
30"	CHWB-30x30	CHWB-36x30	CHWB-42x30	CHWB-48x30	CHWB-54x30	CHWB-60x30
36"	CHWB-30x36	CHWB-36x36	CHWB-42x36	CHWB-48x36	CHWB-54x36	CHWB-60x36
42"	CHWB-30x42	CHWB-36x42	CHWB-42x42	CHWB-48x42	CHWB-54x42	CHWB-60x42
48"	CHWB-30x48	CHWB-36x48	CHWB-42x48	CHWB-48x48	CHWB-54x48	CHWB-60x48
54"	CHWB-30x54	CHWB-36x54	CHWB-42x54	CHWB-48x54	CHWB-54x54	CHWB-60x54

Please refer to pricing through Con-Nex,
our online ordering program

Stanisci Design Range Hoods (continued)

G – Standard Hood

- G-Series is designed to fit 8 foot ceilings.
- Removable chimney may be trimmed to desired height.
- Lead-time 10 days unfinished, add 7 days for finishing.
- Fixed panel standard. Removable top optional.
- Available in Alder, Cherry, Hard Maple, PGHM Hybrid, Quarter Sawn White Oak, Red Oak, Rift Cut White Oak, Walnut and White Oak.
- **Custom sizes available through Special Designs.**

Height	G-Series Part Number				
	G-36	G-42	G-48	G-54	G-60
30"	G-36x30	G-42x30	G-48x30	G-54x30	G-60x30

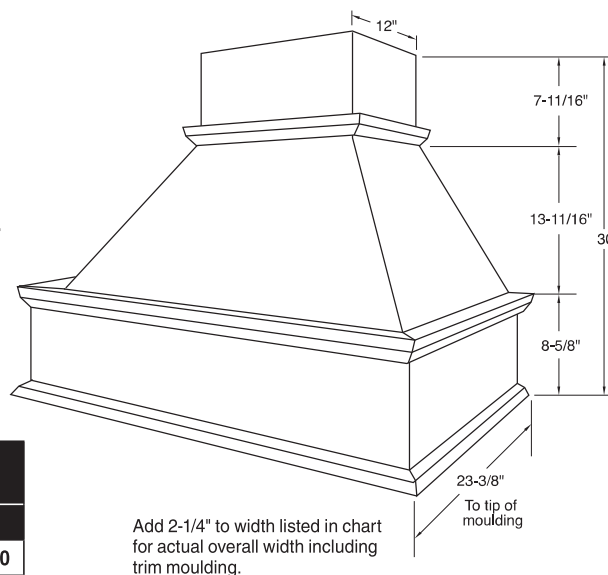

G – Raised Arch Hood

- G-Raised Arch Series is designed to fit 8 foot ceilings.
- Profile options –
Framing Bead: Regular, Elite, Ogee, Square or F-1223.
Panel Raise: Slant, G-Cove, RM, M-Bead or P-057.
- Removable chimney may be trimmed to desired height.
- Lead-time 10 days unfinished, add 7 days for finishing.
- Fixed panel standard. Removable top optional.
- Available in Alder, Cherry, Hard Maple, PGHM Hybrid, Quarter Sawn White Oak, Red Oak, Rift Cut White Oak, Walnut and White Oak.
- **Custom sizes available through Special Designs.**

Height	GRA-Series Part Number				
	GRA-36	GRA-42	GRA-48	GRA-54	GRA-60
32"	GRA-36x32	GRA-42x32	GRA-48x32	GRA-54x32	GRA-60x32

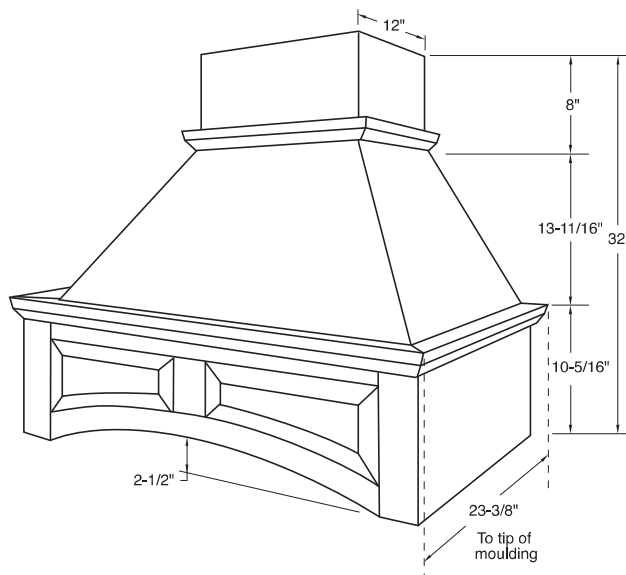

Please refer to pricing through Con-Nex,
our online ordering program

Stanisci Design Range Hoods (continued)

T – Standard Hood

- T-Series is designed to fit 9 foot ceilings and taller.
- Removable chimney may be trimmed to desired height.
- Lead-time 10 days unfinished, add 7 days for finishing.
- Fixed panel standard. Removable top optional.
- Available in Alder, Cherry, Hard Maple, PGHM Hybrid, Quarter Sawn White Oak, Red Oak, Rift Cut White Oak, Walnut and White Oak.
- **Custom sizes available through Special Designs.**

Height	T-Series Part Number				
	T-36	T-42	T-48	T-54	T-60
42"	T-36x42	T-42x42	T-48x42	T-54x42	T-60x42

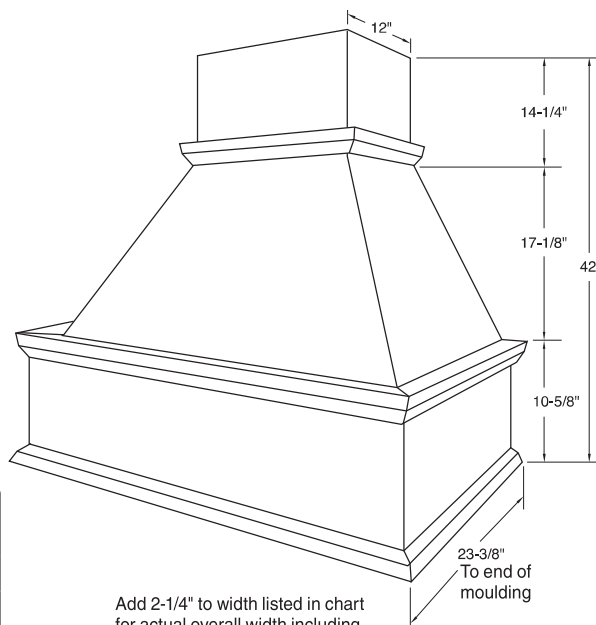

T – Raised Arch Hood

- T-Raised Arch Series is designed to fit 9 foot ceilings and taller.
- Profile options –
Framing Bead: Regular, Elite, Ogee, Square or F-1223.
Panel Raise: Slant, G-Cove, RM, M-Bead or P-057.
- Removable chimney may be trimmed to desired height.
- Lead-time 10 days unfinished, add 7 days for finishing.
- Fixed panel standard. Removable top optional.
- Available in Alder, Cherry, Hard Maple, PGHM Hybrid, Quarter Sawn White Oak, Red Oak, Rift Cut White Oak, Walnut and White Oak.
- **Custom sizes available through Special Designs.**

Height	TRA-Series Part Number				
	TRA-36	TRA-42	TRA-48	TRA-54	TRA-60
42"	TRA-36x42	TRA-42x42	TRA-48x42	TRA-54x42	TRA-60x42

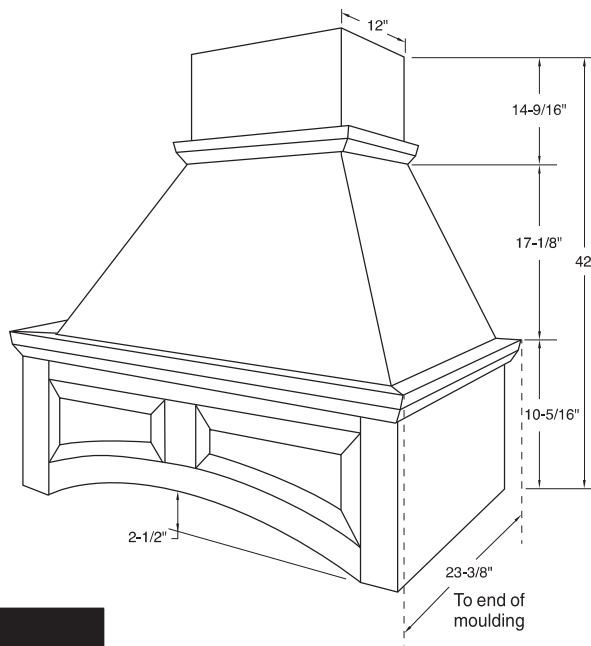

Please refer to pricing through Con-Nex,
our online ordering program

Stanisci Design Range Hoods (continued)

I – Series (Four-sided Island Hood)

- I-Series hood is designed to provide ventilation above an island range.
- Overall height must be provided when ordering I-Series.
- Prefinished hoods will be finished on all 4 sides.
- Includes installation hardware.
- Lead-time 10 days unfinished, add 7 days for finishing.
- Fixed panel standard. Removable panel optional.
- Available in Alder, Cherry, Hard Maple, PGHM Hybrid, Quarter Sawn White Oak, Red Oak, Rift Cut White Oak, Walnut and White Oak.
- **Custom sizes available through Special Designs.**

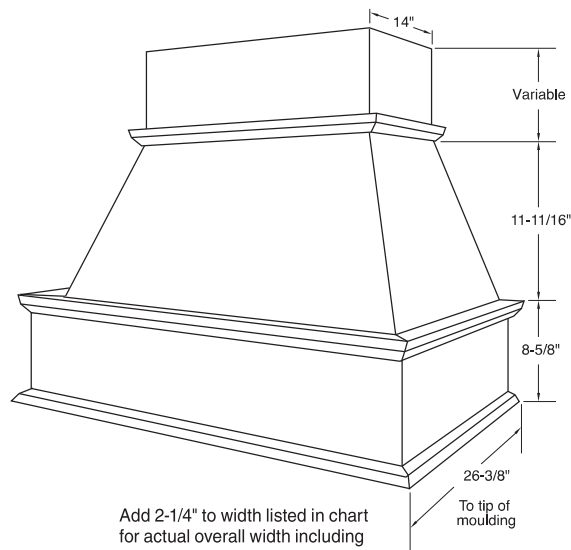

Specify Height	I-Series Part Number				
Width	I-36	I-42	I-48	I-54	I-60

M – Series Hood

- Will accommodate corbels up to 5" wide, 10-1/2" high and 6" deep under display shelf. See the Wood Accents and Ornament pages in Section 12 or the Art for Everyday catalog on the CBP for potential corbel selections.
- Profile options –
Framing Bead: Regular, Elite, Ogee, Square or F-1223.
Panel Raise: Slant, G-Cove, RM, M-Bead or P-057.
- Hood includes 6-3/4" deep display shelf, shipped unattached.
- Lead-time 10 days unfinished, add 7 days for finishing.
- Removable panel is standard.
- Available in Alder, Cherry, Hard Maple, PGHM Hybrid, Quarter Sawn White Oak, Red Oak, Rift Cut White Oak, Walnut and White Oak.
- **Custom sizes available through Special Designs.**

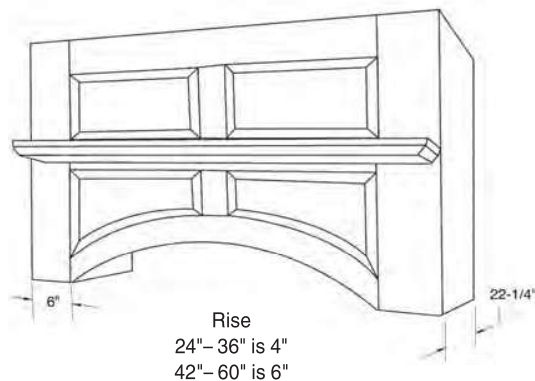

Height	M-Series Part Number					
24"	M-30x24	M-36x24	M-42x24	M-48x24	M-54x24	M-60x24
30"	M-30x30	M-36x30	M-42x30	M-48x30	M-54x30	M-60x30
36"	M-30x36	M-36x36	M-42x36	M-48x36	M-54x36	M-60x36
42"	M-30x42	M-36x42	M-42x42	M-48x42	M-54x42	M-60x42
48"	M-30x48	M-36x48	M-42x48	M-48x48	M-54x48	M-60x48

Please refer to pricing through Con-Nex,
our online ordering program

Stanisci Design Range Hoods (continued)

S – Raised Hood w/Display Shelf

- Profile options –
Framing Bead: Regular, Elite, Ogee, Square or F-1223.
Panel Raise: Slant, G-Cove, RM, M-Bead or P-057.
- Display shelf depth is 6-1/8" to end of moulding.
- Lead-time 10 days unfinished, add 7 days for finishing.
- Removable panel only.
- Available in Alder, Cherry, Hard Maple, PGHM Hybrid, Quarter Sawn White Oak, Red Oak, Rift Cut White Oak, Walnut and White Oak.
- **Custom sizes available through Special Designs.**

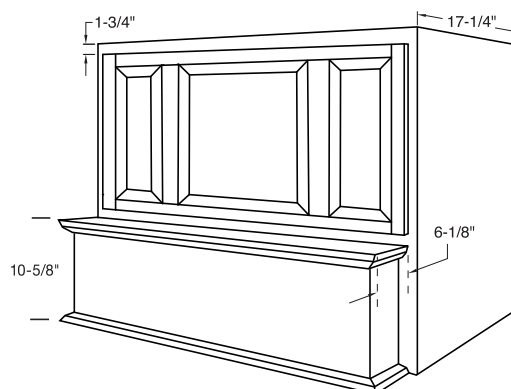

Height	S-Series						
	Part Number						
24"	S-33x24	S-39x24	S-42x24	S-45x24	S-51x24	S-57x24	S-63x24
30"	S-33x30	S-39x30	S-42x30	S-45x30	S-51x30	S-57x30	S-63x30
36"	S-33x36	S-39x36	S-42x36	S-45x36	S-51x36	S-57x36	S-63x36
42"	S-33x42	S-39x42	S-42x42	S-45x42	S-51x42	S-57x42	S-63x42
48"	S-33x48	S-39x48	S-42x48	S-45x48	S-51x48	S-57x48	S-63x48

S – Raised Arch Hood w/Display Shelf

- Profile Options –
Framing Bead: Regular, Elite, Ogee, Square or F-1223.
Panel Raise: Slant, G-Cove, RM, M-Bead or P-057.
- Display shelf depth is 6-1/8" deep.
- Lead-time 10 days unfinished, add 7 days for finishing.
- Removable panel only.
- Available in Alder, Cherry, Hard Maple, PGHM Hybrid, Quarter Sawn White Oak, Red Oak, Rift Cut White Oak, Walnut and White Oak.
- **Custom sizes available through Special Designs.**

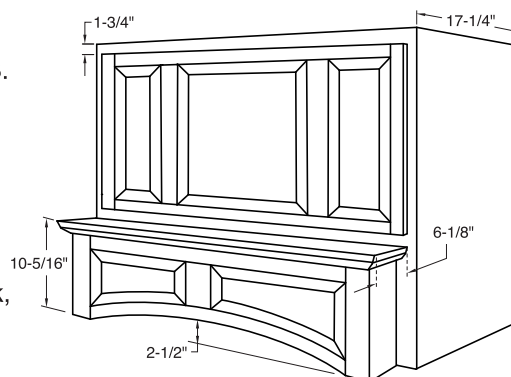

Height	SRA-Series						
	Part Number						
24"	SRA-33x24	SRA-39x24	SRA-42x24	SRA-45x24	SRA-51x24	SRA-57x24	SRA-63x24
30"	SRA-33x30	SRA-39x30	SRA-42x30	SRA-45x30	SRA-51x30	SRA-57x30	SRA-63x30
36"	SRA-33x36	SRA-39x36	SRA-42x36	SRA-45x36	SRA-51x36	SRA-57x36	SRA-63x36
42"	SRA-33x42	SRA-39x42	SRA-42x42	SRA-45x42	SRA-51x42	SRA-57x42	SRA-63x42
48"	SRA-33x48	SRA-39x48	SRA-42x48	SRA-45x48	SRA-51x48	SRA-57x48	SRA-63x48

Please refer to pricing through Con-Nex,
our online ordering program

Stanisci Design Range Hoods (continued)

H2 – Series Hood w/Display Shelf

- Hearth style hood featuring incorporated display shelf.
- Profile options –
Framing Bead: Regular, Elite, Ogee, Square or F-1223.
Panel Raise: Slant, G-Cove, RM, M-Bead or P-057.
- Display shelf depth is 8-1/8" to end of moulding.
- 42" to 54" wide hoods have two panels.
- 60" to 72" wide hoods have three panels.
- Lead-time 10 days unfinished, add 7 days for finishing.
- Removable panel is standard.
- Available in Alder, Cherry, Hard Maple, PGHM Hybrid, Quarter Sawn White Oak, Red Oak, Rift Cut White Oak, Walnut and White Oak.
- Custom sizes available through Special Designs.**

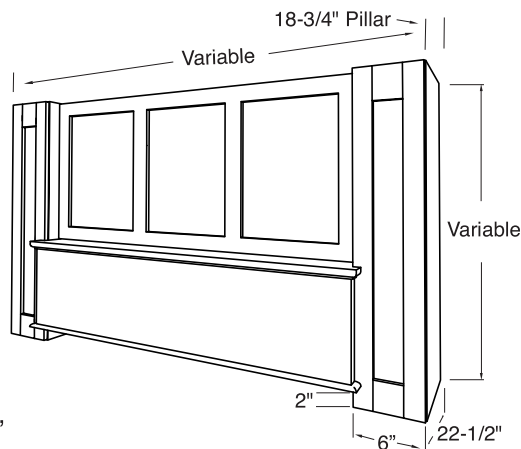

Height	H2-Series Part Number					
26"	H2-42x26	H2-48x26	H2-54x26	H2-60x26	H2-66x26	H2-72x26
32"	H2-42x32	H2-48x32	H2-54x32	H2-60x32	H2-66x32	H2-72x32
38"	H2-42x38	H2-48x38	H2-54x38	H2-60x38	H2-66x38	H2-72x38
44"	H2-42x44	H2-48x44	H2-54x44	H2-60x44	H2-66x44	H2-72x44
50"	H2-42x50	H2-48x50	H2-54x50	H2-60x50	H2-66x50	H2-72x50

SB100 – Series Hood

- Lead-time 10 days unfinished, add 7 days for finishing.
- Removable panel only.
- Available in Alder, Cherry, Hard Maple, PGHM Hybrid, Quarter Sawn White Oak, Red Oak, Rift Cut White Oak, Walnut and White Oak.
- Hoods with widths from 30" – 47-15/16" will have two panels on top. Hoods 48" and wider will have three panels on top.
- Custom sizes available through Special Designs.**

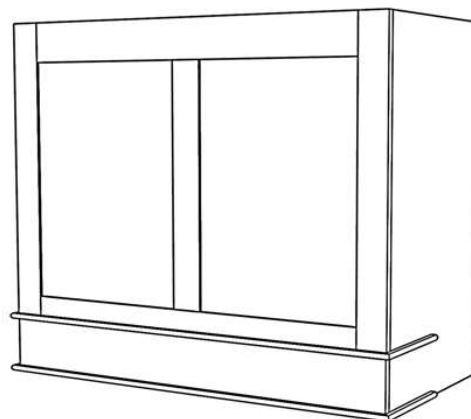

Height	SB100-Series Part Number					
24"	SB100-30x24	SB100-36x24	SB100-42x24	SB100-48x24	SB100-54x24	SB100-60x24
30"	SB100-30x30	SB100-36x30	SB100-42x30	SB100-48x30	SB100-54x30	SB100-60x30
36"	SB100-30x36	SB100-36x36	SB100-42x36	SB100-48x36	SB100-54x36	SB100-60x36
42"	SB100-30x42	SB100-36x42	SB100-42x42	SB100-48x42	SB100-54x42	SB100-60x42
48"	SB100-30x48	SB100-36x48	SB100-42x48	SB100-48x48	SB100-54x48	SB100-60x48

Please refer to pricing through Con-Nex,
our online ordering program

Stanisci Design Range Hoods (continued)

ER300 – Series Hood

- ER300-Series hoods are not trimmable. Specific heights available through Special Designs.
- Lead-time 10 days unfinished, add 7 days for finishing.
- Fixed panel only.
- Moulding package not available.
- Available in Alder, Cherry, Hard Maple, PGHM Hybrid, Quarter Sawn White Oak, Red Oak, Rift Cut White Oak, Walnut and White Oak.
- **Custom sizes available through Special Designs.**

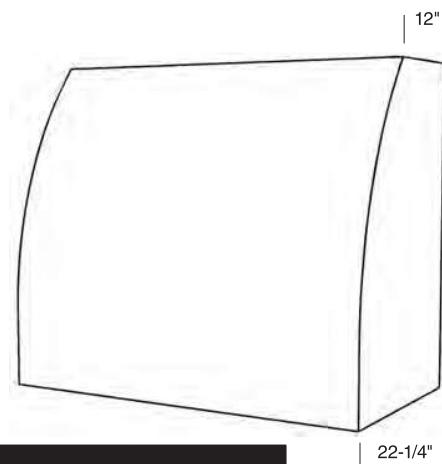

Height	ER300-Series Part Number					
36"	ER300-30x36	ER300-36x36	ER300-42x36	ER300-48x36	ER300-54x36	ER300-60x36
42"	ER300-30x42	ER300-36x42	ER300-42x42	ER300-48x42	ER300-54x42	ER300-60x42
48"	ER300-30x48	ER300-36x48	ER300-42x48	ER300-48x48	ER300-54x48	ER300-60x48
54"	ER300-30x54	ER300-36x54	ER300-42x54	ER300-48x54	ER300-54x54	ER300-60x54
60"	ER300-30x60	ER300-36x60	ER300-42x60	ER300-48x60	ER300-54x60	ER300-60x60

BHW – Series Hood

- BHW-Series is designed to fit 8 to 10 foot ceilings.
- BHW-Series hoods are not recommended to be cut down in the field – specify height at time of order.
- Lead-time 10 days unfinished, add 7 days for finishing.
- Fixed panel is standard.
- Moulding package not available.
- Available in Alder, Cherry, Hard Maple, PGHM Hybrid, Quarter Sawn White Oak, Red Oak, Rift Cut White Oak, Walnut and White Oak.
- **Custom sizes available through Special Designs.**

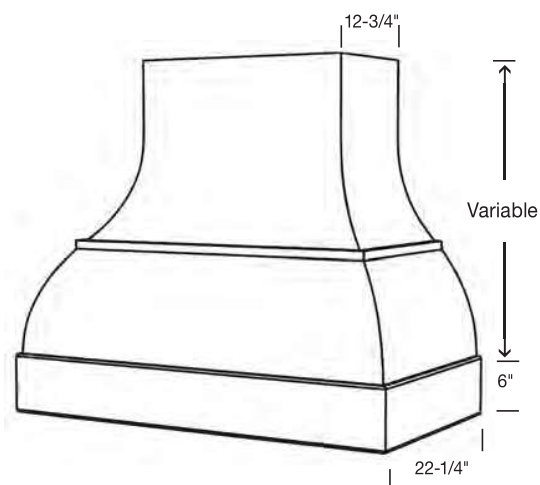

Height	BHW-Series Part Number				
30"	BHW-36x30	BHW-42x30	BHW-48x30	BHW-54x30	BHW-60x30
36"	BHW-36x36	BHW-42x36	BHW-48x36	BHW-54x36	BHW-60x36
42"	BHW-36x42	BHW-42x42	BHW-48x42	BHW-54x42	BHW-60x42
48"	BHW-36x48	BHW-42x48	BHW-48x48	BHW-54x48	BHW-60x48

Stanisci Design Range Hoods (continued)

E – Standard Hood

- E-Series can be sized to fit 8 or 9 foot ceilings.
- E-Series hoods are not trimmable. Specific heights available through Special Designs.
- Lead-time 10 days unfinished, add 7 days for finishing.
- Fixed panel standard. Removable top optional.
- Available in Alder, Cherry, Hard Maple, PGHM Hybrid, Quarter Sawn White Oak, Red Oak, Rift Cut White Oak, Walnut and White Oak.
- **Custom sizes available through Special Designs.**

Height	E-Series				
	Part Number				
30"	E-36x30	E-42x30	E-48x30	E-54x30	E-60x30
36"	E-36x36	E-42x36	E-48x36	E-54x36	E-60x36
42"	E-36x42	E-42x42	E-48x42	E-54x42	E-60x42
48"	E-36x48	E-42x48	E-48x48	E-54x48	E-60x48

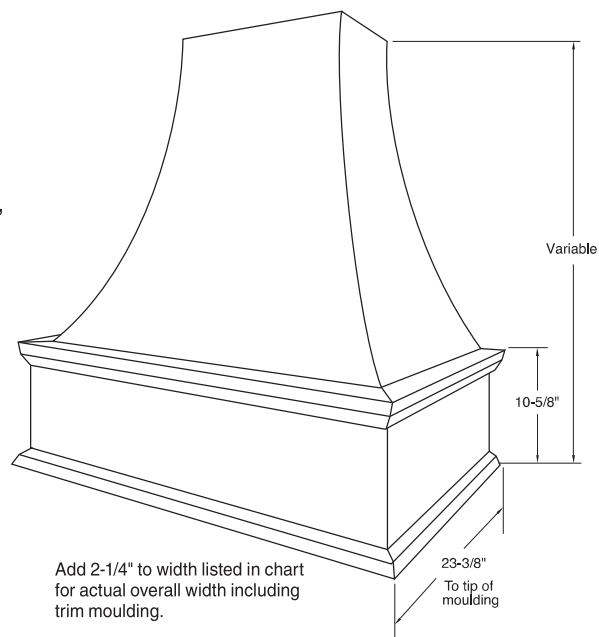

Add 2-1/4" to width listed in chart for actual overall width including trim moulding.

E3 – Series Hood

- E3-Series hoods are not trimmable. Specific heights available through Special Designs.
- Lead-time 10 days unfinished, add 7 days for finishing.
- Fixed panel only.
- Moulding package not available.
- Available in Alder, Cherry, Hard Maple, PGHM Hybrid Quarter Sawn White Oak, Red Oak, Rift Cut White Oak, Walnut and White Oak.
- **Custom sizes available through Special Designs.**

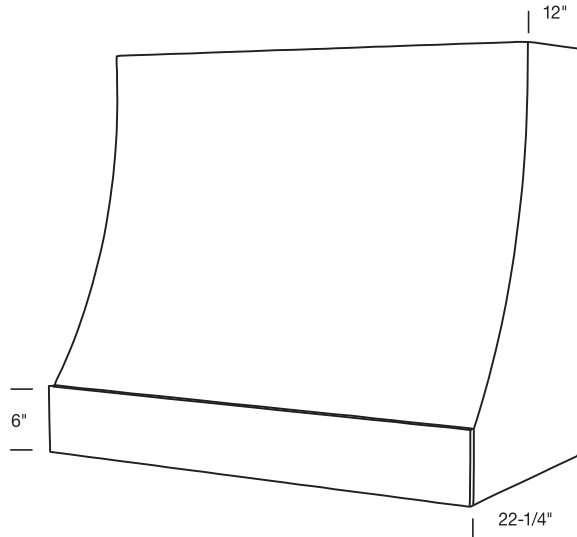

Height	E3-Series					
	Part Number					
24"	E3-30x24	E3-36x24	E3-42x24	E3-48x24	E3-54x24	E3-60x24
30"	E3-30x30	E3-36x30	E3-42x30	E3-48x30	E3-54x30	E3-60x30
36"	E3-30x36	E3-36x36	E3-42x36	E3-48x36	E3-54x36	E3-60x36
42"	E3-30x42	E3-36x42	E3-42x42	E3-48x42	E3-54x42	E3-60x42
48"	E3-30x48	E3-36x48	E3-42x48	E3-48x48	E3-54x48	E3-60x48

Please refer to pricing through Con-Nex,
our online ordering program

Stanisci Design Range Hoods (continued)

Z200 – Series Hood

- Z200-Series is a transitional hood designed to be mounted to the wall and adjacent cabinets.
- Lead-time 10 days unfinished, add 7 days for finishing.
- Fixed panel standard. Removable front optional (rear box increases to 16").
- Available with Basic Moulding Package only.
- Available in Alder, Cherry, Hard Maple, PGHM Hybrid, Quarter Sawn White Oak, Red Oak, Rift Cut White Oak, Walnut and White Oak.
- **Custom sizes available through Special Designs.**

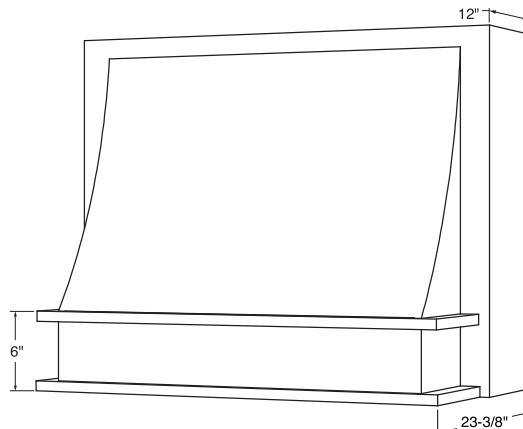

Height	Z200-Series Part Number						
30"	Z200-33x30	Z200-36x30	Z200-39x30	Z200-45x30	Z200-51x30	Z200-57x30	Z200-63x30
36"	Z200-33x36	Z200-36x36	Z200-39x36	Z200-45x36	Z200-51x36	Z200-57x36	Z200-63x36
42"	Z200-33x42	Z200-36x42	Z200-39x42	Z200-45x42	Z200-51x42	Z200-57x42	Z200-63x42
48"	Z200-33x48	Z200-36x48	Z200-39x48	Z200-45x48	Z200-51x48	Z200-57x48	Z200-63x48

P – Series Hood

- P-Series is designed to be mounted to the wall and adjacent cabinets.
- Lead-time 10 days unfinished, add 7 days for finishing.
- Fixed panel standard. Removable front optional (rear box increases to 16").
- Available with Basic Moulding Package only.
- Available in Alder, Cherry, Hard Maple, PGHM Hybrid, Quarter Sawn White Oak, Red Oak, Rift Cut White Oak, Walnut and White Oak.
- **Custom sizes available through Special Designs.**

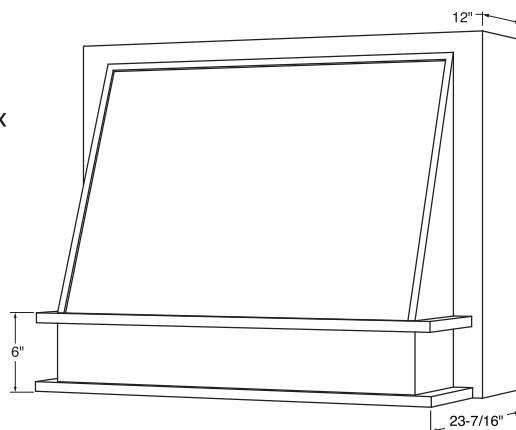

Height	P-Series Part Number							
24"	P-33x24	P-36x24	P-39x24	P-42x24	P-45x24	P-51x24	P-57x24	P-63x24
30"	P-33x30	P-36x30	P-39x30	P-42x30	P-45x30	P-51x30	P-57x30	P-63x30
36"	P-33x36	P-36x36	P-39x36	P-42x36	P-45x36	P-51x36	P-57x36	P-63x36
42"	P-33x42	P-36x42	P-39x42	P-42x42	P-45x42	P-51x42	P-57x42	P-63x42
48"	P-33x48	P-36x48	P-39x48	P-42x48	P-45x48	P-51x48	P-57x48	P-63x48

Please refer to pricing through Con-Nex,
our online ordering program

Stanisci Design Range Hoods (continued)

FX – Series Hood

- FX-Series complements both contemporary and transitional styles and is designed to be either mounted as stand-alone or between cabinets.
- Not recommended to be cut down in the field – specify height at time of order.
- Lead-time 10 days unfinished, add 7 days for finishing.
- Fixed panel only.
- Moulding package not available.
- Available in Alder, Cherry, Hard Maple, PGHM Hybrid, Quarter Sawn White Oak, Red Oak, Rift Cut White Oak, Walnut and White Oak.
- **Custom sizes available through Special Designs.**

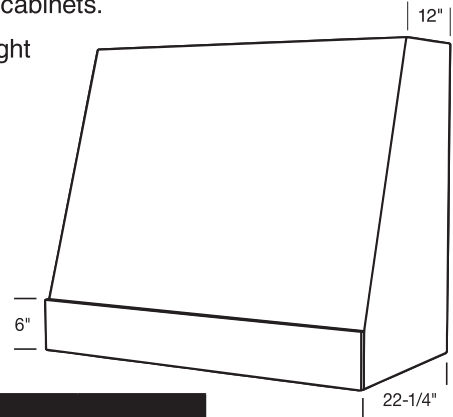

Height	FX-Series					
	Part Number					
24"	FX-30x24	FX-36x24	FX-42x24	FX-48x24	FX-54x24	FX-60x24
30"	FX-30x30	FX-36x30	FX-42x30	FX-48x30	FX-54x30	FX-60x30
36"	FX-30x36	FX-36x36	FX-42x36	FX-48x36	FX-54x36	FX-60x36
42"	FX-30x42	FX-36x42	FX-42x42	FX-48x42	FX-54x42	FX-60x42
48"	FX-30x48	FX-36x48	FX-42x48	FX-48x48	FX-54x48	FX-60x48

FXBPUP – Series Hood

- FXBPUP-Series is a transitional hood designed to be either mounted as stand-alone or between cabinets.
- Profile options –
Framing Bead: Regular, Elite, Ogee, Square or F-1223.
Panel Raise: Slant, G-Cove, RM, M-Bead or P-057.
- Not recommended to be cut down in the field – specify height at time of order.
- Lead-time 10 days unfinished, add 7 days for finishing.
- Removable panel only.
- Hoods with widths from 30"-48" will have two panels on top and two panels on the bottom. Hoods over 48" will have three panels on top and three panels on the bottom.
- Standard hood apron height is 6" with recessed center panel only.
- Available in Alder, Cherry, Hard Maple, PGHM Hybrid, Quarter Sawn White Oak, Red Oak, Rift Cut White Oak, Walnut and White Oak.
- **Custom sizes and panel configurations available through Special Designs.**

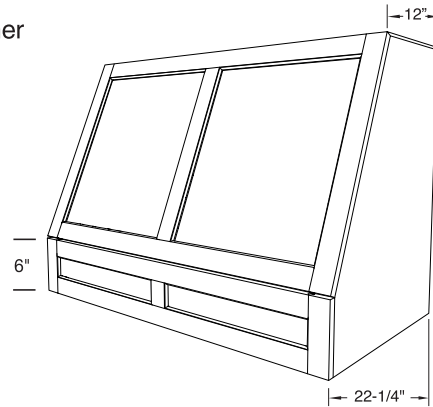

Height	FXBPUP-Series					
	Part Number					
24"	FXBPUP-30x24	FXBPUP-36x24	FXBPUP-42x24	FXBPUP-48x24	FXBPUP-54x24	FXBPUP-60x24
30"	FXBPUP-30x30	FXBPUP-36x30	FXBPUP-42x30	FXBPUP-48x30	FXBPUP-54x30	FXBPUP-60x30
36"	FXBPUP-30x36	FXBPUP-36x36	FXBPUP-42x36	FXBPUP-48x36	FXBPUP-54x36	FXBPUP-60x36
42"	FXBPUP-30x42	FXBPUP-36x42	FXBPUP-42x42	FXBPUP-48x42	FXBPUP-54x42	FXBPUP-60x42
48"	FXBPUP-30x48	FXBPUP-36x48	FXBPUP-42x48	FXBPUP-48x48	FXBPUP-54x48	FXBPUP-60x48

Please refer to pricing through Con-Nex,
our online ordering program

Stanisci Design Range Hoods (continued)

K300– Series Hood

- K300–Series complements both contemporary and transitional styles and is designed to be either mounted as stand-alone or between cabinets.
- Not recommended to be cut down in the field – specify height at time of order.
- Range Hoods over 48" in width have horizontal grain.
- Lead-time 10 days unfinished, add 7 days for finishing.
- Fixed panel only.
- Moulding package not available.
- Available in Alder, Cherry, Hard Maple, PGHM Hybrid, Quarter Sawn White Oak, Red Oak, Rift Cut White Oak, Walnut and White Oak.
- **Custom sizes available through Special Designs.**

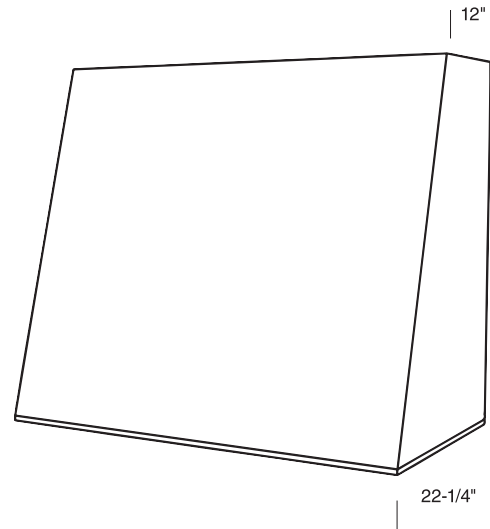

Height	K300-Series Part Number					
30"	K300-30x30	K300-36x30	K300-42x30	K300-48x30	K300-54x30	K300-60x30
36"	K300-30x36	K300-36x36	K300-42x36	K300-48x36	K300-54x36	K300-60x36
42"	K300-30x42	K300-36x42	K300-42x42	K300-48x42	K300-54x42	K300-60x42
48"	K300-30x48	K300-36x48	K300-42x48	K300-48x48	K300-54x48	K300-60x48
54"	K300-30x54	K300-36x54	K300-42x54	K300-48x54	K300-54x54	K300-60x54
60"	K300-30x60	K300-36x60	K300-42x60	K300-48x60	K300-54x60	K300-60x60

Please refer to pricing through Con-Nex,
our online ordering program

Stanisci Design Range Hoods (continued)

FX2HW – Series Hood

- Not recommended to be cut down in the field – specify height at time of order.
- Lead-time 10 days unfinished, add 7 days for finishing.
- Fixed panel standard. Removable top optional.
- Moulding package not available.
- Available in Alder, Cherry, Hard Maple, PGHM Hybrid, Quarter Sawn White Oak, Red Oak, Rift Cut White Oak, Walnut and White Oak.
- **Custom sizes available through Special Designs.**

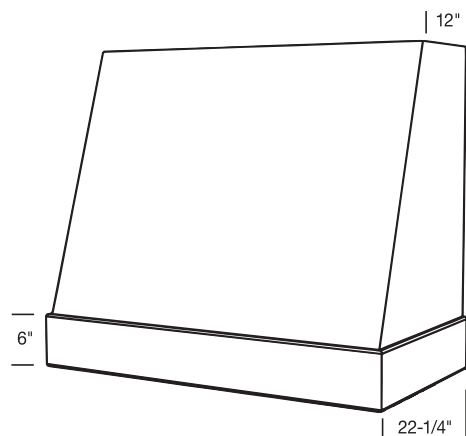

Height	FX2HW - Series					
	Part Number					
24"	FX2HW-30x24	FX2HW-36x24	FX2HW-42x24	FX2HW-48x24	FX2HW-54x24	FX2HW-60x24
30"	FX2HW-30x30	FX2HW-36x30	FX2HW-42x30	FX2HW-48x30	FX2HW-54x30	FX2HW-60x30
36"	FX2HW-30x36	FX2HW-36x36	FX2HW-42x36	FX2HW-48x36	FX2HW-54x36	FX2HW-60x36
42"	FX2HW-30x42	FX2HW-36x42	FX2HW-42x42	FX2HW-48x42	FX2HW-54x42	FX2HW-60x42
48"	FX2HW-30x48	FX2HW-36x48	FX2HW-42x48	FX2HW-48x48	FX2HW-54x48	FX2HW-60x48

FX2PL – Series Hood

- Not recommended to be cut down in the field – specify height at time of order.
- Lead-time 10 days unfinished, add 7 days for finishing.
- Fixed panel standard. Removable top optional.
- Available in Alder, Cherry, Hard Maple, PGHM Hybrid, Quarter Sawn White Oak, Red Oak, Rift Cut White Oak, Walnut and White Oak.
- **Custom sizes available through Special Designs.**

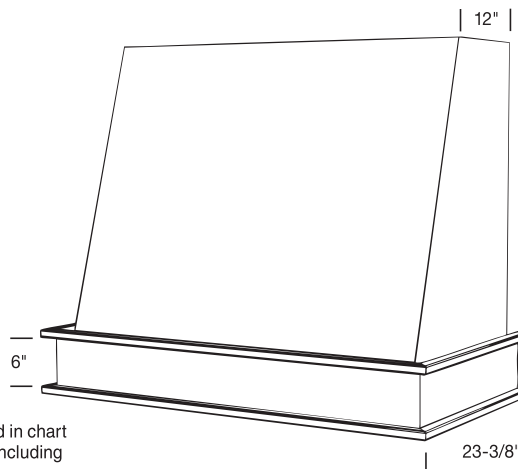

Height	FX2PL - Series					
	Part Number					
24"	FX2PL-30x24	FX2PL-36x24	FX2PL-42x24	FX2PL-48x24	FX2PL-54x24	FX2PL-60x24
30"	FX2PL-30x30	FX2PL-36x30	FX2PL-42x30	FX2PL-48x30	FX2PL-54x30	FX2PL-60x30
36"	FX2PL-30x36	FX2PL-36x36	FX2PL-42x36	FX2PL-48x36	FX2PL-54x36	FX2PL-60x36
42"	FX2PL-30x42	FX2PL-36x42	FX2PL-42x42	FX2PL-48x42	FX2PL-54x42	FX2PL-60x42
48"	FX2PL-30x48	FX2PL-36x48	FX2PL-42x48	FX2PL-48x48	FX2PL-54x48	FX2PL-60x48

Please refer to pricing through Con-Nex,
our online ordering program

Decorative Elements and Accents

Conestoga has partnered with some of the leading industry providers of decorative woodcarvings to bring you this inclusive collection. Conestoga's accessory offering includes a wide variety of corbels, legs, columns, corner posts, and other decorative elements. Items ordered from this collection will be consolidated with the rest of your Conestoga products and ship as a complete order. Because of transportation time required from some suppliers, additional lead-time may be necessary.

- Specie availability varies by product and is indicated by the specie part number listed with each product drawing. Pricing for all items can be found on the Customer Business Portal.
- Because of the various manufacturing and sanding techniques used to produce these decorative products, slight variations in finished appearance may occur. These variations will not be considered defective.
- Due to the size and complexity of design, many of these products utilize edge glued lumber. This may result in grain pattern, wood color and finish variations.
- In addition to the wood carvings and turnings shown on the following pages, Conestoga has established a comprehensive program with Art For Everyday. Known for their exquisite carving capabilities, Art for Everyday is a leader in carved components and provides Conestoga access to thousands of carved items. Complete images and price lists can be found on the Customer Business Portal, under the Marketing Resources tab. All Art For Everyday products can receive any of Conestoga's standard finishes.

Finishing

Conestoga offers finishing on all decorative elements and accents. This allows you to simplify your shop process and purchase accessories along with your finished door order. See the Finishing Program Section for available stain, Colourtone, primer, Prism Paint and glaze combinations.

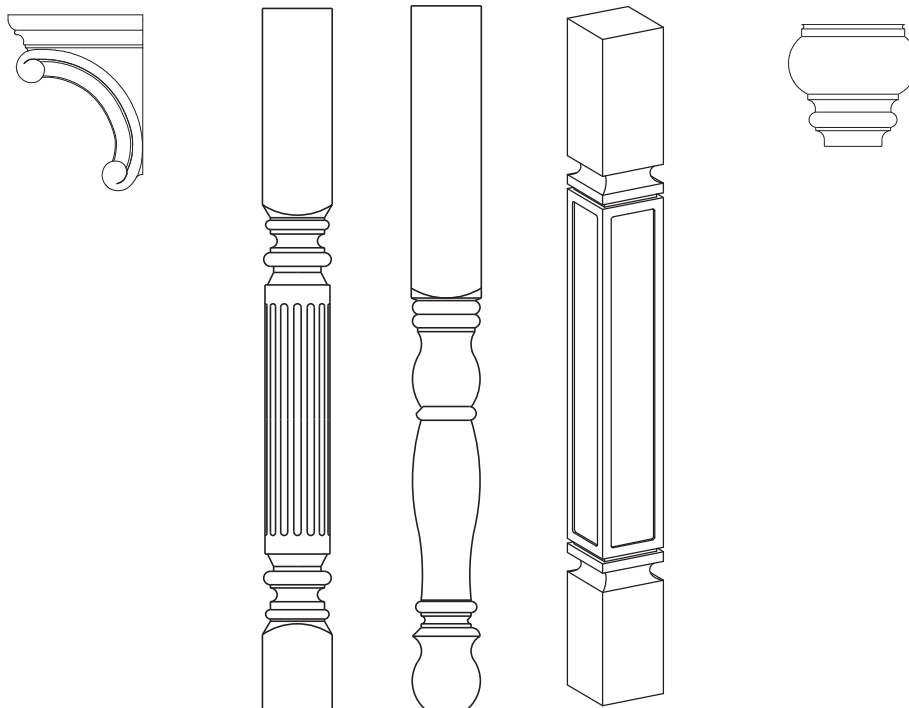

Decorative Turning Program

Conestoga's turning offering features a large collection of columns, table legs, island posts and feet. The offering consists of standard products shown on the following pages, as well as the capability to produce a variety of custom turnings. These items may include stair and furniture parts, tall columns and non-standard species.

Standard Offering

- Conestoga's standard offering of table legs, island posts and feet is typically available in the industry's most popular species. Depending on the item, Paint Grade will be an unselected closed-grain hardwood.
- The majority of table legs and island posts are available in three options - whole, split and 3/4. This allows for consistency within the design of the kitchen or bath while also providing flexibility in the manner in which the legs are used.
- Whole and 3/4 items can be ordered individually, while splits must be ordered in pairs.
- Lead-times for table legs, island posts and feet are 7-10 days. Some items can be expedited; refer to footnotes at the bottom of each page for expedite availability.
- Parts must be ordered by part number according to specie and whole, split or 3/4.

Table Legs and Decorative Columns

Mission Plain

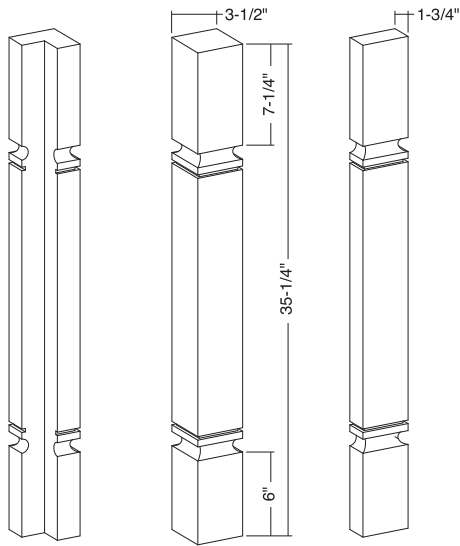

Specie	Whole	Split**	3/4
Cherry	2652562A	2652566A	2652570A
Maple	2652563A	2652567A	2652571A
Paint Grade	2652564A	2652568A	2652572A
Red Oak	2652565A	2652569A	2652573A

Mission Full Rout

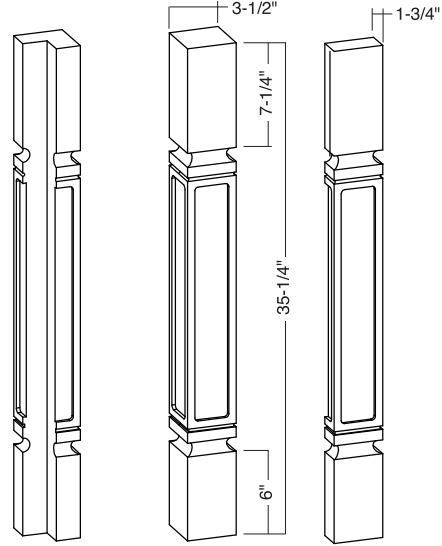

Specie	Whole	Split**	3/4
Cherry	2652526A	2652530A	2652534A
Maple	2652527A	2652531A	2652535A
Paint Grade	2652528A	2652532A	2652536A
Red Oak	2652529A	2652533A	2652537A

Arts & Crafts Post

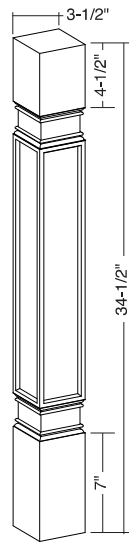

Specie	Whole
Cherry	635.74.620
Maple	635.74.120
Red Oak	635.74.420

Please refer to pricing through Con-Nex,
our online ordering program

**Must purchase in pairs.

Standard lead-time is 7-10 days, expedites not available.

Table Legs and Decorative Columns (continued)

Ashbee Square SM

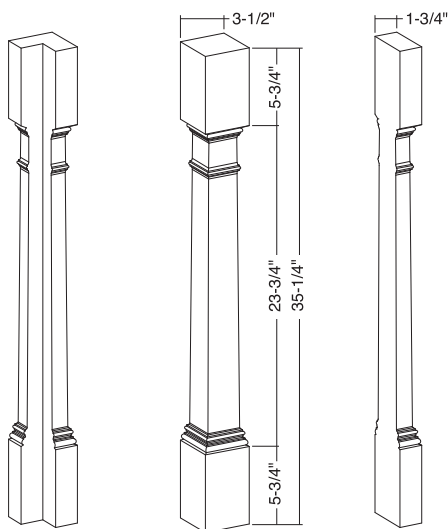

Also available in a 42" height.

Specie	Whole	Split**	3/4
Alder	2651295A	2651299A	2651303A
Cherry	2651293A	2651297A	2651301A
Maple	2651294A	2651298A	2651302A
Red Oak	2651292A	2651296A	2651300A

Ashbee Square LG

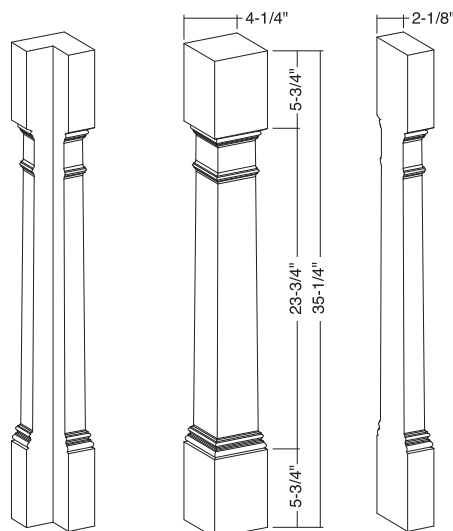

Also available in a 42" height.

Specie	Whole	Split**	3/4
Alder	2651319A	2651323A	2651327A
Cherry	2651317A	2651321A	2651325A
Maple	2651318A	2651322A	2651326A
Red Oak	2651316A	2651320A	2651324A

Townsend Square

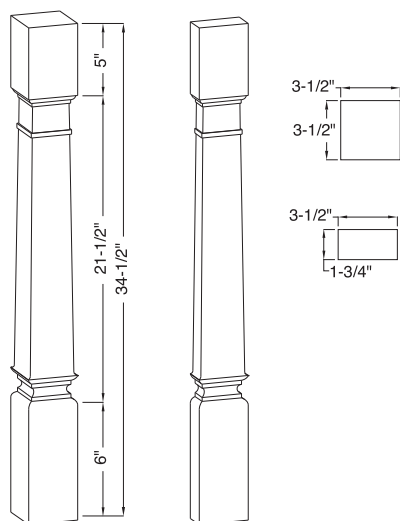

Specie	Whole	Split**
Alder	2655816A	2655817A
Cherry	2655818A	2655819A
Maple	2655820A	2655821A
Red Oak	2655814A	2655815A

Hudson Post

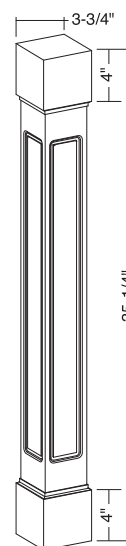

Specie	Whole
Alder	2655577A
Cherry	2655578A
Maple	2655579A
Paint Grade	2655580A
Red Oak	2655581A

Please refer to pricing through Con-Nex,
our online ordering program

**Must purchase in pairs.

Standard lead-time is 7-10 days, expedites not available.

Table Legs and Decorative Columns (continued)
Hillsboro Square SM

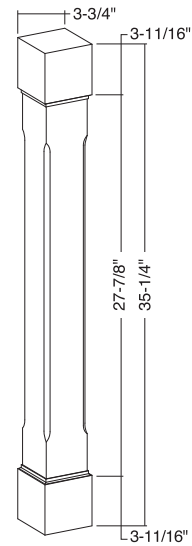

Specie	Whole
Alder	2655582A
Cherry	2655583A
Maple	2655584A
Paint Grade	2655585A
Red Oak	2655586A

Hillsboro Square LG

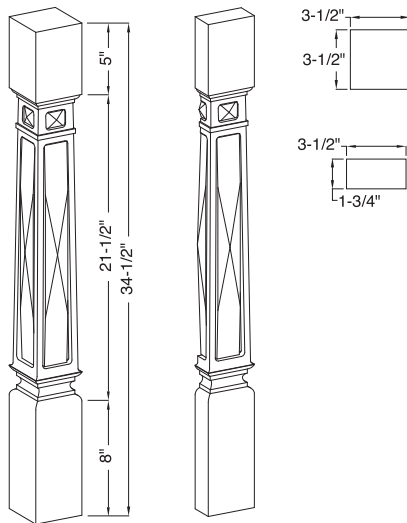
Specie	Whole
Alder	2655587A
Cherry	2655588A
Maple	2655589A
Paint Grade	2655590A
Red Oak	2655591A

Pinnacle

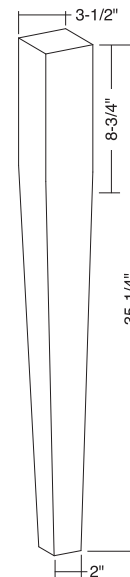
Specie	Whole	Split**
Alder	2655836A	2655837A
Cherry	2655838A	2655839A
Maple	2655840A	2655841A
Red Oak	2655834A	2655835A

2 Sided Taper

Also available in 2-3/4" and 4-1/4" widths as well as 42" height.

Specie	Whole
Alder	2651363A
Cherry	2651361A
Maple	2651362A
Paint Grade	2655780A
Red Oak	2651360A

**Please refer to pricing through Con-Nex,
our online ordering program**

**Must purchase in pairs.

Standard lead-time is 7-10 days, expedites not available.

Table Legs and Decorative Columns (continued)

Dunkirk Square MED

Available as whole only.
Also available in a 42" height as well as 2" and 5" widths.

Specie	Whole	Specie	Whole
Alder	2652428A	Red Oak	2652432A
Cherry	2652429A	Walnut	2653142A
Hickory	2653144A	White Oak	2653143A
Maple	2652430A		
Paint Grade	2652431A		

Dunkirk Square LG

Available as whole only.
Also available in a 42" height as well as 2" and 5" widths.

Specie	Whole	Specie	Whole
Alder	2652438A	Red Oak	2652442A
Cherry	2652439A	Walnut	2653148A
Hickory	2653150A	White Oak	2653149A
Maple	2652440A		
Paint Grade	2652441A		

Denmark Square w/Metal Sleeve

Note: Metal sleeve
and leg sold together,
cannot be ordered
separately.

Available as whole only.

		Brushed Aluminum	Flat Black	Satin Brass	Titanium
Size	Specie	Whole	Whole	Whole	Whole
3"	Alder	2655956A	2655957A	2656181A	2656182A
	Cherry	2655958A	2655959A	2656183A	2656184A
	Maple	2655960A	2655961A	2656185A	2656186A
	Red Oak	2655962A	2655963A	2656187A	2656188A
	White Oak	2656173A	2656174A	2656175A	2656176A
	Walnut	2656118A	2656119A	2656169A	2656170A
4"	Alder	2655964A	2655965A	2656189A	2656190A
	Cherry	2655966A	2655967A	2656191A	2656192A
	Maple	2655968A	2655969A	2656193A	656194A
	Red Oak	2655970A	2655971A	2656195A	2656196A
	White Oak	2656177A	2656178A	2656179A	2656180A
	Walnut	2656120A	2656121A	2656171A	2656172A

Please refer to pricing through Con-Nex,
our online ordering program

Table Legs and Decorative Columns (continued)

Bexley Square

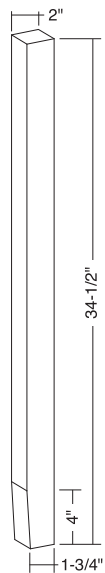

Available as whole only.

Specie	Whole
Cherry	635.50.688
Maple	635.50.188
Red Oak	635.50.488

Please refer to pricing through Con-Nex,
our online ordering program

Table Legs and Decorative Columns (continued)

Lakeland Square

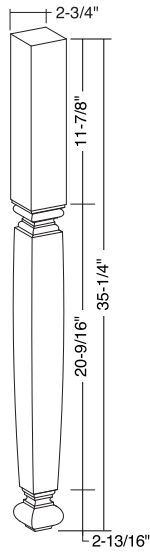

Specie	Whole
Alder	2655592A
Cherry	2655593A
Maple	2655594A
Paint Grade	2655595A
Red Oak	2655596A

Newburg Square

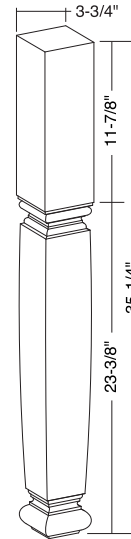

Specie	Whole
Alder	2655597A
Cherry	2655598A
Maple	2655599A
Paint Grade	2655600A
Red Oak	2655601A

Woodmere

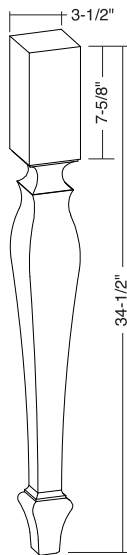

Specie	Whole
Cherry	635.75.004
Maple	635.75.024

Please refer to pricing through Con-Nex,
our online ordering program

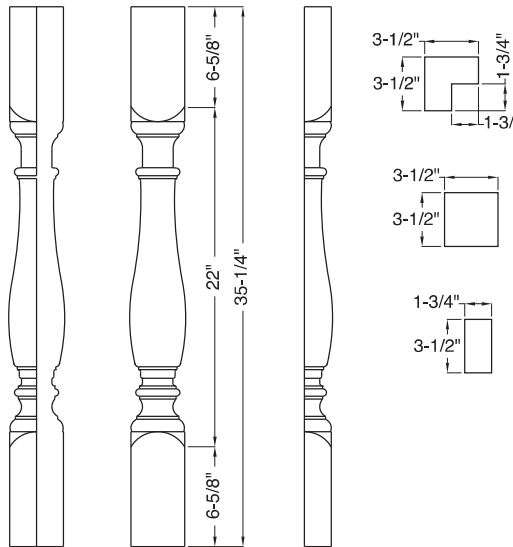
Table Legs and Decorative Columns (continued)
Century Plain MED

Specie	Whole	Split**	3/4
Cherry	2650461A	2650464A	2650467A
Maple	2650462A	2650465A	2650468A
Paint Grade	2655732A	2655733A	2655734A
Red Oak	2650463A	2650466A	2650469A

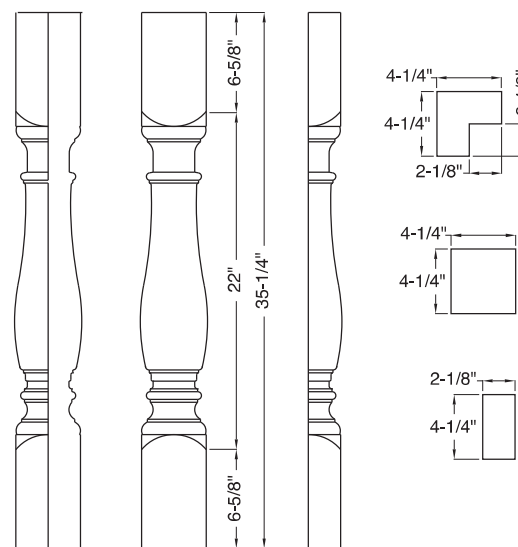
Century Plain LG

Specie	Whole	Split**	3/4
Cherry	2650470A	2650473A	2650476A
Maple	2650471A	2650474A	2650477A
Paint Grade	2655523A	2655524A	2655525A
Red Oak	2650472A	2650475A	2650478A

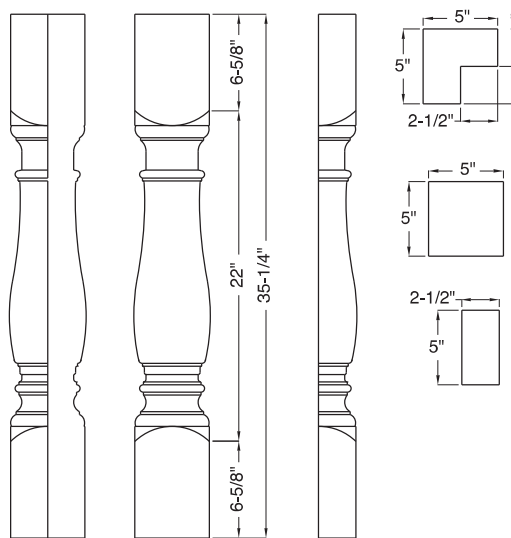
Century Plain XL

Specie	Whole	Split**	3/4
Cherry	2650850A	2650854A	2650858A
Maple	2650851A	2650855A	2650859A
Paint Grade	2655757A	2655758A	2655759A
Red Oak	2650852A	2650856A	2650860A

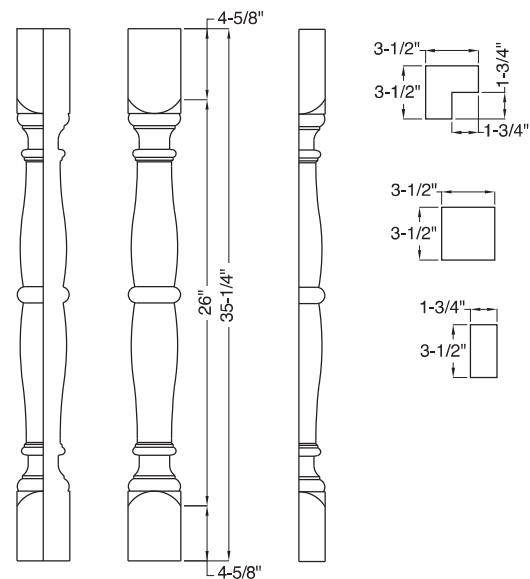
Philmont

Specie	Whole	Split**	3/4
Alder	2650801A	2650805A	2650809A
Cherry	2650802A	2650806A	2650810A
Maple	2650803A	2650807A	2650811A
Paint Grade	2655556A	2655557A	2655558A
Red Oak	2650804A	2650808A	2650812A

**Please refer to pricing through Con-Nex,
our online ordering program**

**Must purchase in pairs.

Table Legs and Decorative Columns (continued)

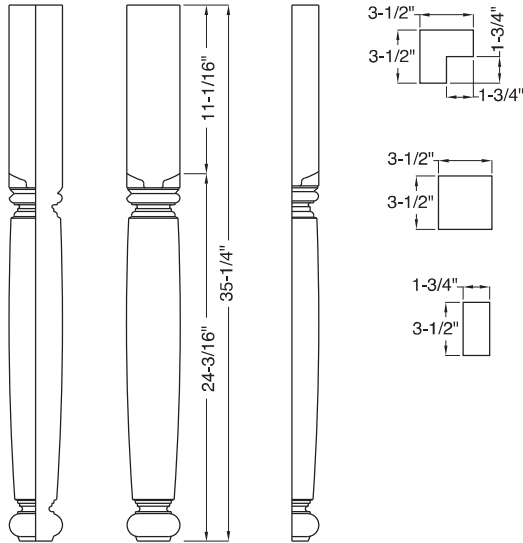
Country Kitchen Plain			
			
Specie	Whole	Split**	3/4
Alder	2650728A	2650729A	2650730A
Cherry	2650443A	2650446A	2650449A
Maple	2650444A	2650447A	2650450A
Paint Grade	2655520A	2655521A	2655522A
Red Oak	2650445A	2650448A	2650451A

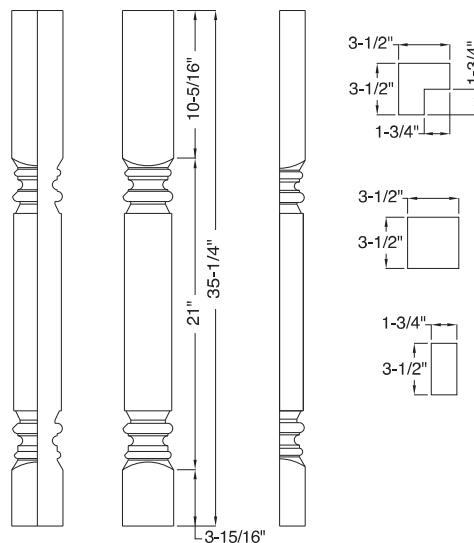
Greco Roman Plain			
			
Also available in a 42" height.			
Specie	Whole	Split**	3/4
Cherry	2650236A	2650239A	2650242A
Maple	2650237A	2650240A	2650243A
Paint Grade	2655721A	2655722A	2655723A
Red Oak	2650238A	2650241A	2650244A

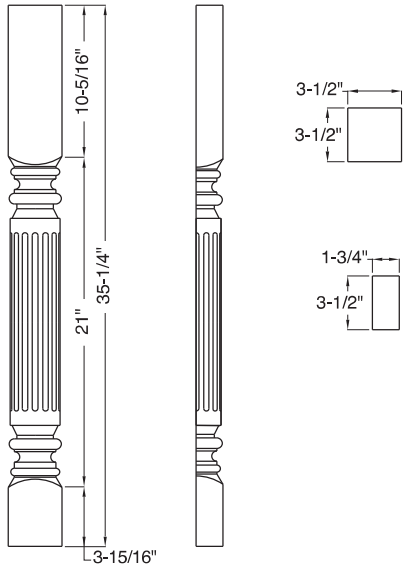
Greco Roman Fluted MED			
			
Specie	Whole	Split**	
Cherry	2650272A	2650275A	
Maple	2650273A	2650276A	
Paint Grade	2655727A	2655728A	
Red Oak	2650274A	2650277A	

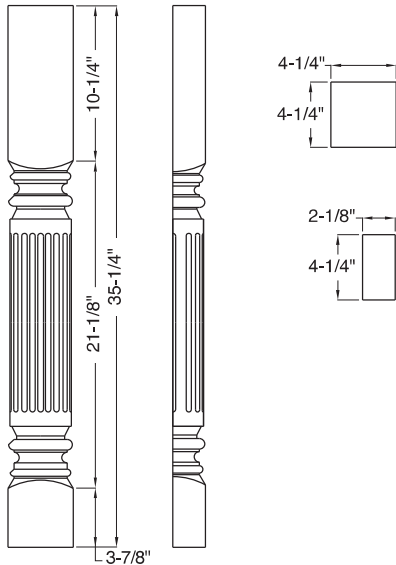
Greco Roman Fluted LG			
			
Specie	Whole	Split**	
Cherry	2650284A	2650287A	
Maple	2650285A	2650288A	
Paint Grade	2655499A	2655495A	
Red Oak	2650286A	2650289A	

Please refer to pricing through Con-Nex,
our online ordering program

**Must purchase in pairs.

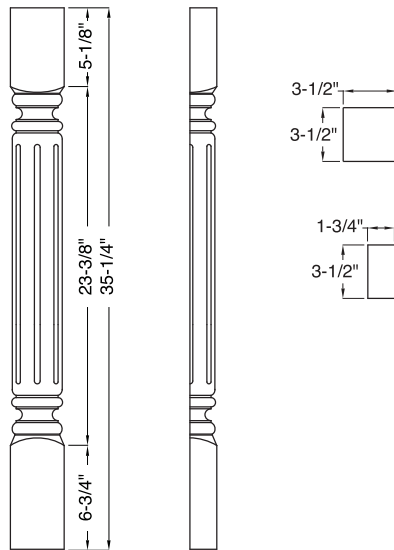
Table Legs and Decorative Columns (continued)
Waverly

Specie	Whole	Split**
Alder	2651228A	2651232A
Cherry	2651226A	2651230A
Maple	2651225A	2651229A
Paint Grade	2655775A	2655776A
Red Oak	2651227A	2651231A

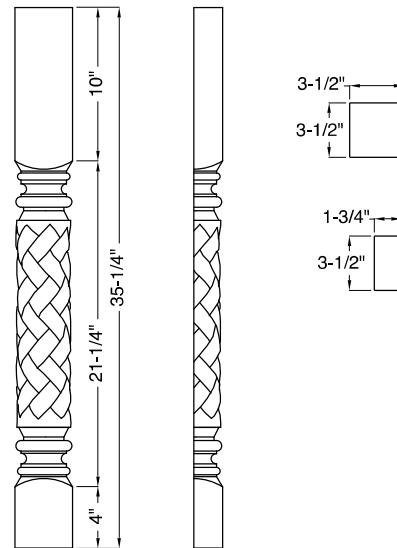
Basket Weave

Specie	Whole	Split**
Alder	N/A	N/A
Cherry	2651005A	2651008A
Maple	2651006A	2651009A
Paint Grade	2655559A	2655560A
Red Oak	2651007A	2651010A

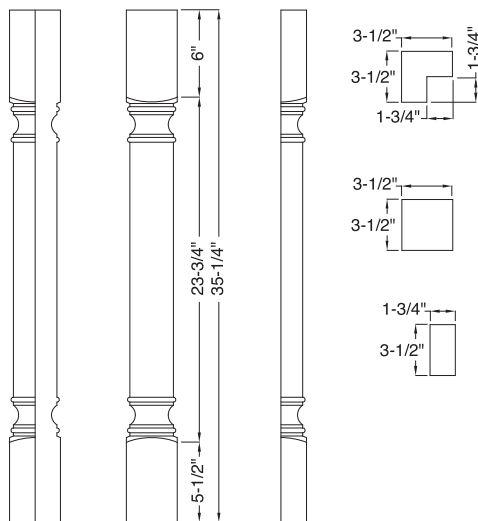
Athens

Also available in 4 1/4" width.

Specie	Whole	Split**	3/4
Alder	2651268A	2651272A	2651276A
Cherry	2651266A	2651270A	2651274A
Maple	2651265A	2651269A	2651273A
Paint Grade	2655537A	2655538A	2655539A
Red Oak	2651267A	2651271A	2651275A

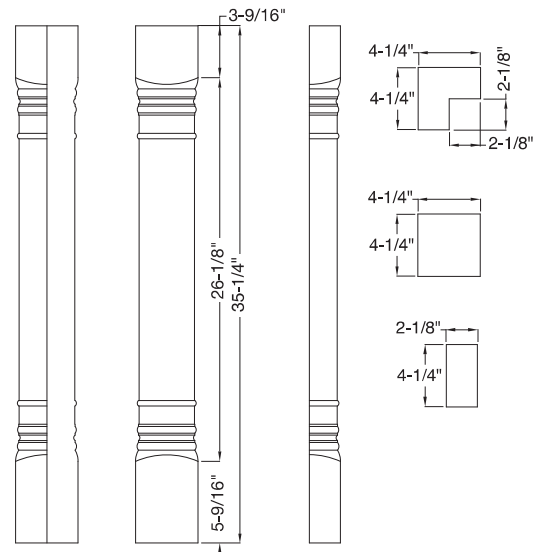
Federal Post

Specie	Whole	Split**	3/4
Alder	2651100A	2651104A	2651108A
Cherry	2651101A	2651105A	2651109A
Maple	2651102A	2651106A	2651110A
Paint Grade	2655768A	2655769A	2655770A
Red Oak	2651103A	2651107A	2651111A

**Please refer to pricing through Con-Nex,
our online ordering program**

**Must purchase in pairs.

Receptacle Notching

- Receptacle notching is a custom millwork option developed to allow electrical service installations on island post applications.
- Receptacle notching is available on select table legs/posts only and is not available on feet, corbels, appliqués or other ornaments.
- Available only with whole legs – splits and 3/4 options are not available.
- Receptacle box and wiring is not included. Check your building codes for proper box and wiring codes.
- Holes for the wiring will be drilled in only one of the four locations – left, right, top or back. You must specify the hole location for wiring. We do not drill through the entire length of the table leg/post.
- If choosing 3-1/2" wide table legs, please be aware that some outlet covers may extend beyond the column width. This is due to +/- tolerances of both the table leg and the outlet cover.
- The dimensions of the rout are 2.375" wide, 2.875" deep and 4.125" high.
- For a beginning point of reference for machining the notch, you must indicate the height from the top of the leg to the start of the rout (see drawing on following page).
- Receptacle covers are available through Conestoga's Wood Outlet Cover program, or through many home centers.
- Customization of receptacle notch not available.
- Lead-time of 5 additional days is required for this option.

12

Legs, Corbels & Accents

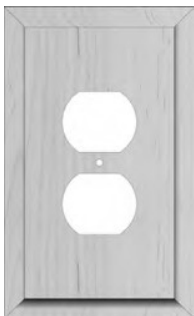

Duplex receptacle solid wood outlet plate

- See page 12.16 for a listing of available species. Overall dimensions are 3-1/2" wide by 5-3/4" high.
- Table legs/posts available with solid wood outlet plates: 2 Sided Taper, Allendale Square, Baldwin Square, Basket Weave, Century Plain, Greco Roman Fluted, Greco Roman Plain, Mission Full Rout, Mission Partial Rout, Mission Plain, Newburg Square and Waverly.

Duplex receptacle nylon outlet plate

- Available from most home centers or hardware stores. Overall dimensions are typically 3-1/8" wide by 4-3/4" high.
- Table legs/posts available with nylon outlet plates: 2 Sided Taper, Allendale Square, Ashbee Square, Baldwin Square, Basket Weave, Century Plain, Greco Roman Fluted, Greco Roman Plain, Mission Full Rout, Mission Partial Rout, Mission Plain, Newburg Square and Waverly.

**Please refer to pricing through Con-Nex,
our online ordering program**

Receptacle Notching Order Form	
Customer Name:	Order Date:
Customer#:	PO#:
Leg/Post Part #:	Leg/Post Description:
Specie:	Quantity:
Hole location for wiring: <input type="checkbox"/> Left <input type="checkbox"/> Back <input type="checkbox"/> Top <input type="checkbox"/> Right	Height from top to rout (see diagram below):
Finish (if applicable): _____ Glaze: _____ Sheen: <input type="checkbox"/> 10° <input type="checkbox"/> 30°	
Special Instructions:	

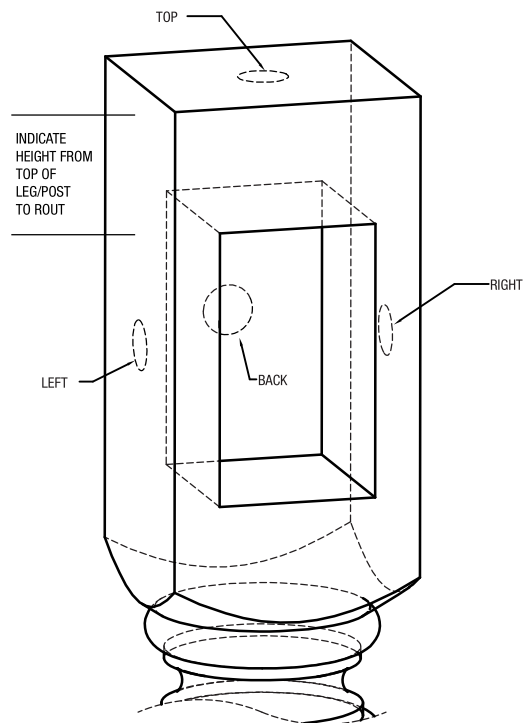

Outlet and Switch Plates

Single Duplex Outlet Plate

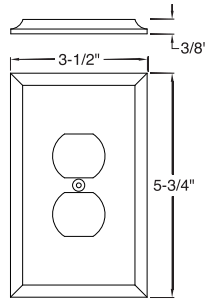

Specie	Part No.
Alder	2655701A
Cherry	2655702A*
Maple	2655703A*
Red Oak	2655704A
Walnut	2656065A
White Oak	2656197A

Double Duplex Outlet Plate

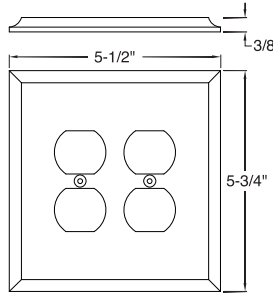

Specie	Part No.
Alder	2655713A
Cherry	2655714A
Maple	2655715A
Red Oak	2655716A
Walnut	2656068A
White Oak	2656198A

Single Toggle Switch Plate

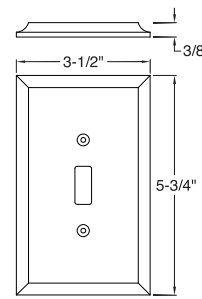

Specie	Part No.
Alder	2655697A
Cherry	2655698A
Maple	2655699A
Red Oak	2655700A
Walnut	2656064A
White Oak	2656199A

Double Toggle Switch Plate

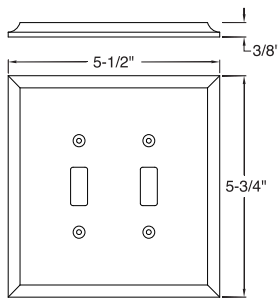

Specie	Part No.
Alder	2655709A
Cherry	2655710A
Maple	2655711A
Red Oak	2655712A
Walnut	2656067A
White Oak	2656200A

Single Decorator Switch Plate

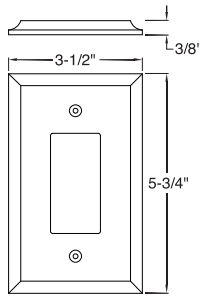

Specie	Part No.
Alder	2655705A
Cherry	2655706A*
Maple	2655707A*
Red Oak	2655708A
Walnut	2656066A
White Oak	2656201A

Double Decorator Switch Plate

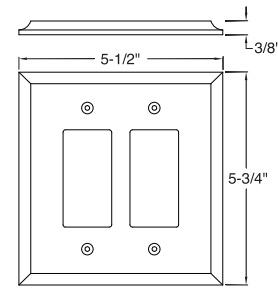

Specie	Part No.
Alder	2655717A
Cherry	2655718A
Maple	2655719A
Red Oak	2655720A
Walnut	2656069A
White Oak	2656202A

Triple Toggle Switch Plate

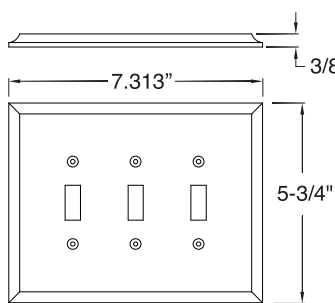

Specie	Part No.
Alder	2656070A
Cherry	2656071A
Maple	2656072A
Red Oak	2656073A
Walnut	2656074A
White Oak	2656203A

Triple Decorator Switch Plate

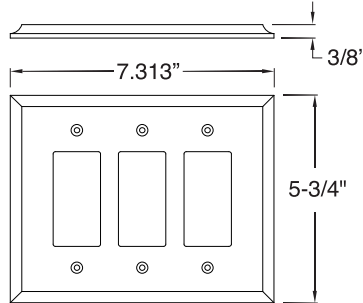

Specie	Part No.
Alder	2656075A
Cherry	2656076A
Maple	2656077A
Red Oak	2656078A
Walnut	2656079A
White Oak	2656204A

Quadruple Toggle Switch Plate

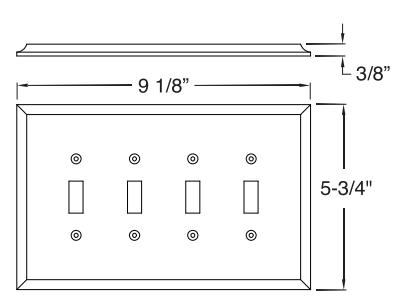

Specie	Part No.
Alder	2656080A
Cherry	2656081A
Maple	2656082A
Red Oak	2656083A
Walnut	2656084A
White Oak	2656205A

**Please refer to pricing through Con-Nex,
our online ordering program**

Standard lead-time is 7-10 days.

12.16 * Expedites available: 3 day red expedite (20% upcharge), blue expedite not available.

Custom Products | Summer 2025

Outlet and Switch Plates (continued)

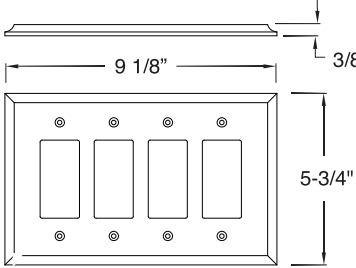
Quadruple Decorator Switch Plate	
	
Specie	Part No.
Alder	2656085A
Cherry	2656086A
Maple	2656087A
Red Oak	2656088A
Walnut	2656089A
White Oak	2656206A

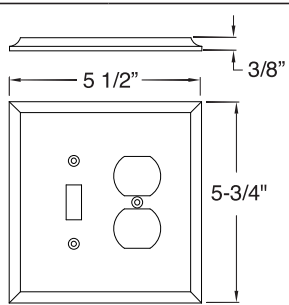
Single Toggle/Single Duplex Switch/Outlet Plate	
	
Specie	Part No.
Alder	2656090A
Cherry	2656091A
Maple	2656092A
Red Oak	2656093A
Walnut	2656094A
White Oak	2656207A

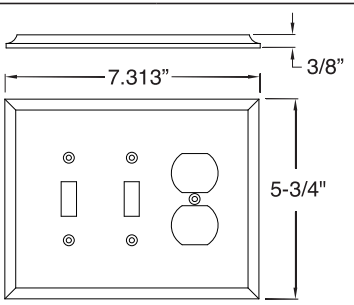
Double Toggle/Single Duplex Switch/Outlet Plate	
	
Specie	Part No.
Alder	2656095A
Cherry	2656096A
Maple	2656097A
Red Oak	2656098A
Walnut	2656099A
White Oak	2656208A

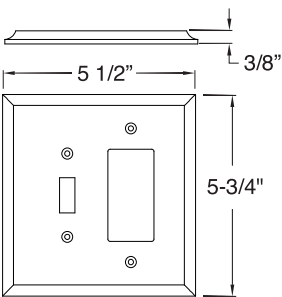
Single Toggle/Single Decorator Switch Plate	
	
Specie	Part No.
Alder	2656100A
Cherry	2656101A
Maple	2656102A
Red Oak	2656103A
Walnut	2656104A
White Oak	2656209A

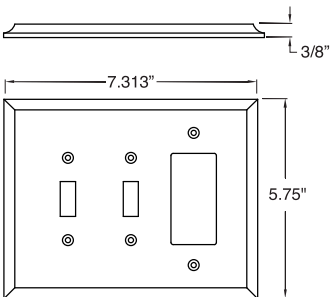
Double Toggle/Single Decorator Switch Plate	
	
Specie	Part No.
Alder	2656105A
Cherry	2656106A
Maple	2656107A
Red Oak	2656108A
Walnut	2656109A
White Oak	2656210A

Please refer to pricing through Con-Nex,
our online ordering program

Standard lead-time is 7-10 days.

Vent Covers

- All vent covers crafted from solid hardwoods and made in the USA.
- Vent covers are made to fit seamlessly with your hardwood floors, against the toe kicks of your kitchen cabinets, against baseboards and walls.
- Toe Kick Vent Cover is pre-drilled to accept two mounting screws.
- Fixed slats diffuse air in two directions (non-adjustable).
- Custom sizes and designs are available. Contact Special Designs for a quote.
- Vent covers are available unfinished or finished; reference the Finishing Program Section for finish options and pricing.
- Lead-time 10 days unfinished, add 5 days for finishing.

Floor Vent Cover

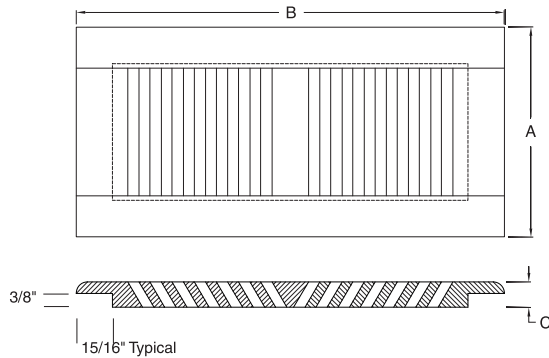

Specie	Part No.	Dimension		
		A	B	C
Cherry	2655791A	5-3/4"	11-3/4"	3/4"
Maple	2655792A	5-3/4"	11-3/4"	3/4"
Red Oak	2655793A	5-3/4"	11-3/4"	3/4"
Walnut	2656125A	5-3/4"	11-3/4"	3/4"
White Oak	2656211A	5-3/4"	11-3/4"	3/4"
Cherry	2655794A	5-3/4"	13-3/4"	3/4"
Maple	2655795A	5-3/4"	13-3/4"	3/4"
Red Oak	2655796A	5-3/4"	13-3/4"	3/4"
Walnut	2656126A	5-3/4"	13-3/4"	3/4"
White Oak	2656212A	5-3/4"	13-3/4"	3/4"
Cherry	2655797A	5-3/4"	15-3/4"	3/4"
Maple	2655798A	5-3/4"	15-3/4"	3/4"
Red Oak	2655799A	5-3/4"	15-3/4"	3/4"
Walnut	2656127A	5-3/4"	15-3/4"	3/4"
White Oak	2656213A	5-3/4"	15-3/4"	3/4"

Toe Kick Vent Cover

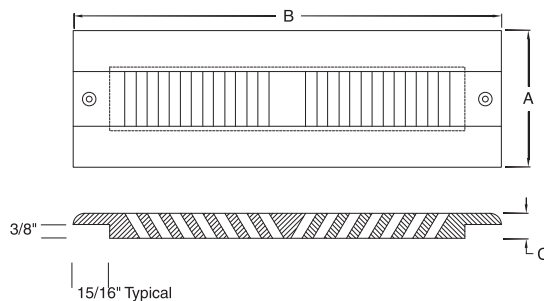

Specie	Part No.	Dimension		
		A	B	C
Cherry	2655782A	3-3/4"	11-3/4"	3/4"
Maple	2655783A	3-3/4"	11-3/4"	3/4"
Red Oak	2655784A	3-3/4"	11-3/4"	3/4"
Walnut	2656122A	3-3/4"	11-3/4"	3/4"
White Oak	2656214A	3-3/4"	11-3/4"	3/4"
Cherry	2655785A	3-3/4"	13-3/4"	3/4"
Maple	2655786A	3-3/4"	13-3/4"	3/4"
Red Oak	2655787A	3-3/4"	13-3/4"	3/4"
Walnut	2656123A	3-3/4"	13-3/4"	3/4"
White Oak	2656215A	3-3/4"	13-3/4"	3/4"
Cherry	2655788A	3-3/4"	15-3/4"	3/4"
Maple	2655789A	3-3/4"	15-3/4"	3/4"
Red Oak	2655790A	3-3/4"	15-3/4"	3/4"
Walnut	2656124A	3-3/4"	15-3/4"	3/4"
White Oak	2656216A	3-3/4"	15-3/4"	3/4"

Please refer to pricing through Con-Nex,
our online ordering program

Create a Column

Split Spindles (accommodates 1-1/2" moulding)

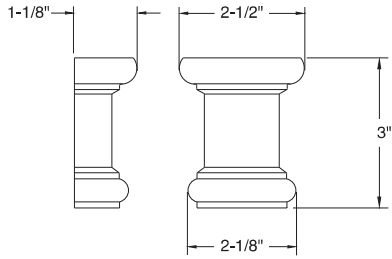

Specie	Part No.
Cherry	2650095A*
Maple	2650094A*

End Blocks (accommodates 1-1/2" moulding)

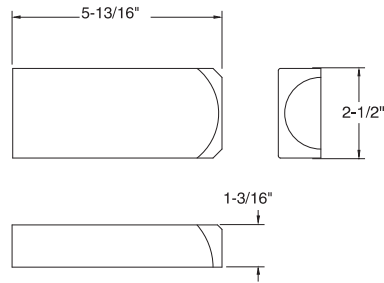

Specie	Part No.
Cherry	2650101A*
Maple	2650100A*

1-1/2" Mouldings

Plain



Specie	Part No.	Specie	Part No.
Cherry	2650104A	Maple	2650103A

Reeded

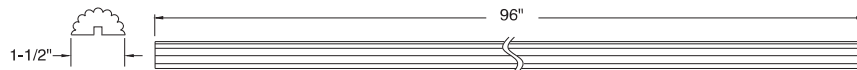

Specie	Part No.	Specie	Part No.
Cherry	2650110A	Maple	2650109A

Rope



Specie	Part No.	Specie	Part No.
Cherry	112R	Maple	112R

Standard lead-time is 7-10 days, expedites not available.

Please refer to pricing through Con-Nex,
our online ordering program

Wood Feet

Albion Square Foot SM

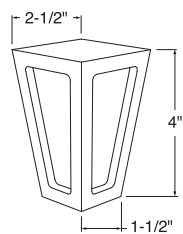

Specie	Whole
Alder	2652629A
Cherry	2652630A
Maple	2652631A
Paint Grade	2652632A
Red Oak	2652633A

Albion Square Foot LG

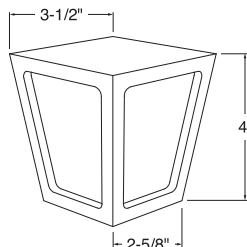

Specie	Whole
Alder	2652634A
Cherry	2652635A
Maple	2652636A
Paint Grade	2652637A
Red Oak	2652638A

Bailey Square Foot

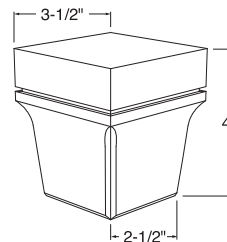

Specie	Whole
Alder	2652624A
Cherry	2652625A
Maple	2652626A
Paint Grade	2652627A
Red Oak	2652628A

Bun Foot

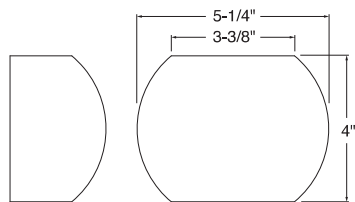

Specie	Whole	Split**
Alder	2650773A	2650774A
Cherry	2650581A*	2650584A
Maple	2650582A*	2650585A
Paint Grade	2655739A	2655740A
Red Oak	2650583A	2650586A

Corbett Square Foot

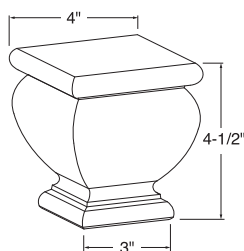

Specie	Whole
Alder	2655647A
Cherry	2655648A
Maple	2655649A
Paint Grade	2655650A
Red Oak	2655651A

Cosmopolitan Foot

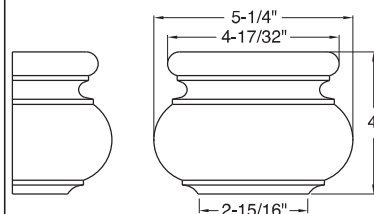

Specie	Whole	Split**
Alder	2650784A	2650785A
Cherry	2650611A*	2650614A
Maple	2650612A*	2650615A
Paint Grade	2655747A	2655748A
Red Oak	2650613A	2650616A

Country French Foot SM

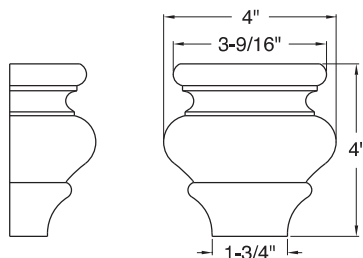

Specie	Whole	Split**
Alder	2650763A	2650764A
Cherry	2650551A*	2650554A
Maple	2650552A*	2650555A
Paint Grade	2655735A	2655736A
Red Oak	2650553A	2650556A

Country French Foot LG

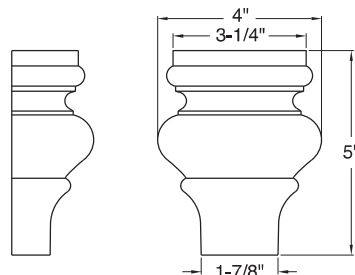

Specie	Whole	Split**
Alder	2650765A	2650766A
Cherry	2650557A*	2650560A
Maple	2650558A*	2650561A
Paint Grade	2655737A	2655738A
Red Oak	2650559A	2650562A

Countryside Foot

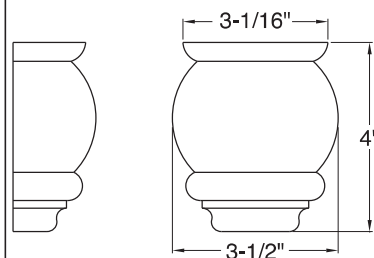

Specie	Whole	Split**
Alder	2650782A	2650783A
Cherry	2650605A*	2650608A
Maple	2650606A*	2650609A
Paint Grade	2655551A	2655552A
Red Oak	2650607A	2650610A

**Please refer to pricing through Con-Nex,
our online ordering program**

**Must purchase in pairs.

Standard lead-time is 7-10 days, expedites not available.

Wood Feet (continued)

Estate Foot Reeded

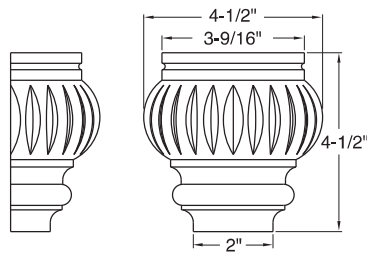

Specie	Whole	Split**
Alder	2650780A	2650781A
Cherry	2650599A*	2650602A
Maple	2650600A*	2650603A
Paint Grade	2655745A	2655746A
Red Oak	2650601A	2650604A

Estate Foot Plain

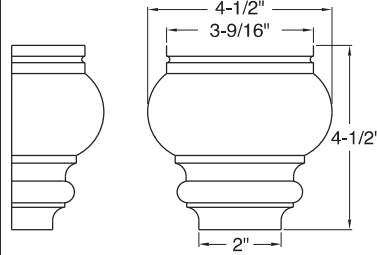

Specie	Whole	Split**
Alder	2650775A	2650777A
Cherry	2650587A*	2650590A
Maple	2650588A*	2650591A
Paint Grade	2655741A	2655742A
Red Oak	2650589A	2650592A

French Scroll Foot

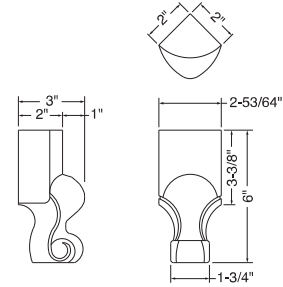

Specie	Whole
Cherry	634.27.616
Maple	634.27.116

Harlow Square Foot

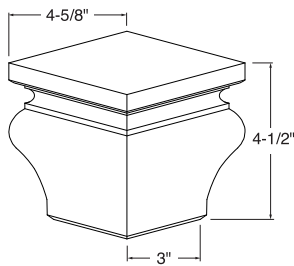

Specie	Whole
Alder	2652639A
Cherry	2652640A
Maple	2652641A
Paint Grade	2652642A
Red Oak	2652643A

Harlow Square Plain

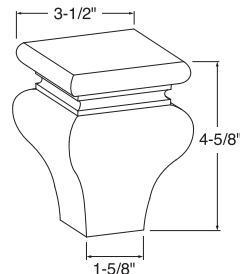

Specie	Whole
Alder	2655642A
Cherry	2655643A
Maple	2655644A
Paint Grade	2655645A
Red Oak	2655646A

Hillman Square Foot SM

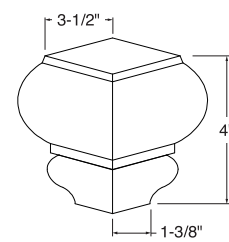

Specie	Whole
Alder	2652614A
Cherry	2652615A
Maple	2652616A
Paint Grade	2652617A
Red Oak	2652618A

Hillman Square Foot LG

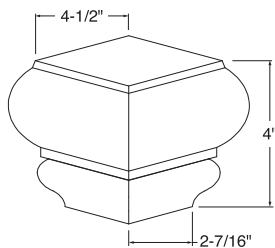

Specie	Whole
Alder	2652619A
Cherry	2652620A
Maple	2652621A
Paint Grade	2652622A
Red Oak	2652623A

Hobart Square Foot

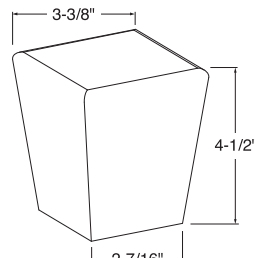

Specie	Whole
Cherry	2652474A
Maple	2652475A
Paint Grade	2652476A

Kennett Square Foot

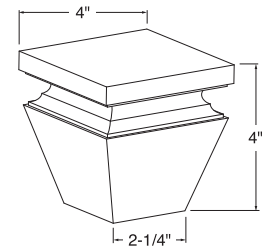

Specie	Whole
Cherry	2655800A
Maple	2655801A
Paint Grade	2655802A

Please refer to pricing through Con-Nex,
our online ordering program

**Must purchase in pairs.

Standard lead-time is 7-10 days, expedites not available.

☑ Expedites available: 3 day red expedite (20% upcharge), blue expedite not available.

Wood Feet (continued)

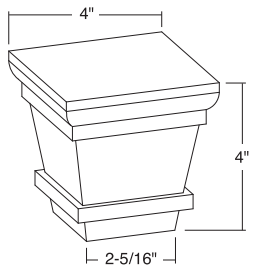
Kreswick Foot	
	
Specie	Whole
Alder	2653056A
Cherry	2653057A
Maple	2653058A
Paint Grade	2653059A
Red Oak	2653060A

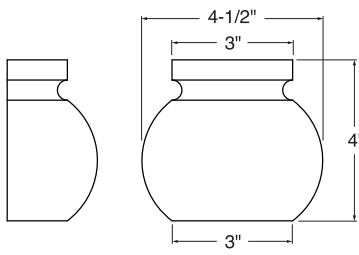
Orwell Foot		
		
Specie	Whole	Split**
Alder	2652418A	2652423A
Cherry	2652419A	2652424A
Maple	2652420A	2652425A
Paint Grade	2652421A	2652426A
Red Oak	2652422A	2652427A

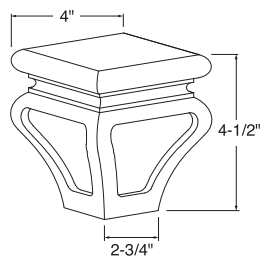
Shaker Square Foot	
	
Specie	Whole
Alder	2655627A
Cherry	2655628A
Maple	2655629A
Paint Grade	2655630A
Red Oak	2655631A

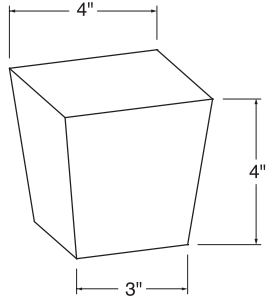
Square Taper Foot SM		
		
Specie	Whole	Split**
Alder	2650788A	2650789A
Cherry	2650623A*	2650626A
Maple	2650624A*	2650627A
Paint Grade	2655751A	2655752A
Red Oak	2650625A	2650628A

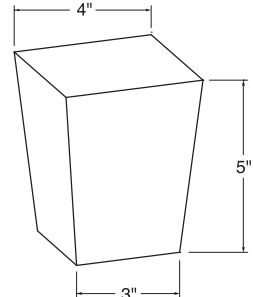
Square Taper Foot LG		
		
Specie	Whole	Split**
Alder	2650790A	2650791A
Cherry	2650629A*	2650632A
Maple	2650630A*	2650633A
Paint Grade	2655753A	2655754A
Red Oak	2650631A	2650634A

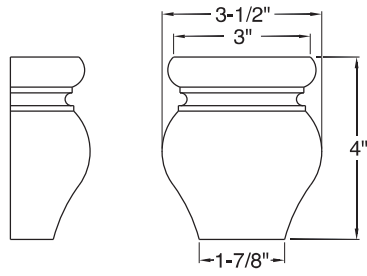
Tulip Foot SM		
		
Specie	Whole	Split**
Alder	2650767A	2650768A
Cherry	2650563A*	2650566A
Maple	2650564A*	2650567A
Paint Grade	2655547A	2655548A
Red Oak	2650565A	2650568

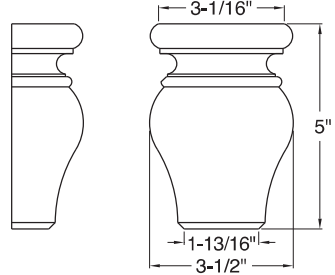
Tulip Foot LG		
		
Specie	Whole	Split**
Alder	2650769A	2650770A
Cherry	2650569A*	2650572A
Maple	2650570A*	2650573A
Paint Grade	2655549A	2655550A
Red Oak	2650571A	2650574A

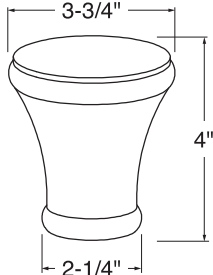
Vessel Foot		
		
Specie	Whole	Split**
Alder	2652408A	2652413A
Cherry	2652409A	2652414A
Maple	2652410A	2652415A
Paint Grade	2652411A	2652416A
Red Oak	2652412A	2652417A

Please refer to pricing through Con-Nex,
our online ordering program

**Must purchase in pairs.
Standard lead-time is 7-10 days.

12.22 * Expedites available: 3 day red expedite (20% upcharge), blue expedite not available.

Custom Products | Summer 2025

Wood Feet (continued)

Rochelle Foot (Corner)

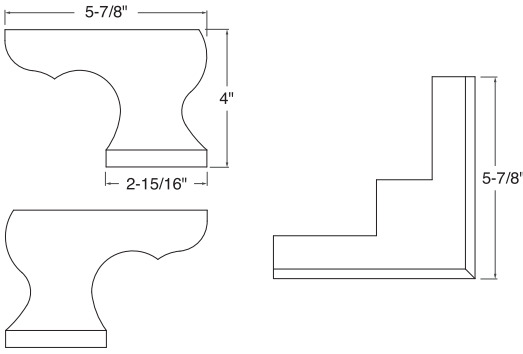

Specie	Whole
Cherry	2652480A
Maple	2652481A
Paint Grade	2652482A

Rochelle Straight Foot (Left & Right)

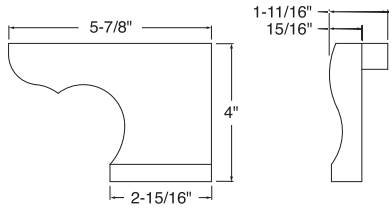

Specie	Whole**
Alder	2652524A
Cherry	2652517A
Maple	2652518A
Paint Grade	2652519A

Please refer to pricing through Con-Nex,
our online ordering program

Metal Feet

Triframe Foot



- Made from steel, laser cut, then hand welded.
- Choice of Gunmetal Grey and Flat Black powder coated finishes.
- Available in 6" and 9" heights.
- Usable outdoors as well as indoors.
- Works well with free-standing cabinets. 9" feet make free standing cabinets ADA compliant.
- Sold as individual pieces – for a pair, must order two feet.

Triframe Foot Part Number*		
Finish	6" Foot	9" Foot
Gunmetal Grey	2655973A	2655978A
Flat Black	2655976A	2655981A

*Part number reflects each.

Metal Shelf Supports

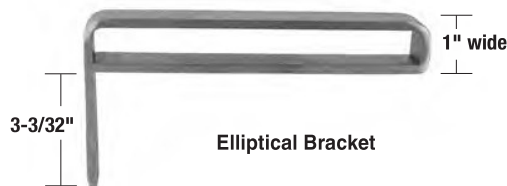
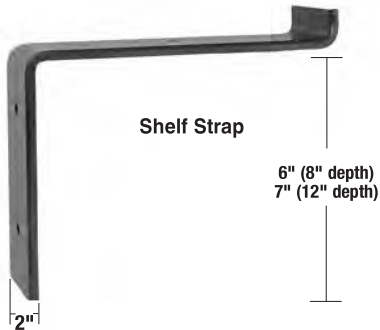

Shelf Supports

- Provide attractive alternatives to the traditional floating shelf.
- The Shelf Strap and Elliptical Bracket are available in 8" and 12" depths.
- Finish options include Gold, Gunmetal Grey, Stainless Steel and Flat Black powder coated finishes. Installation screws in matching finish are included.
- It is imperative that the shelf supports are secured into wall studs with installation screws. Conestoga will not be responsible for shelf failure due to inadequate installation techniques or materials.
- Wood shelves not included. Wood shelves can be ordered as 3/4" or 1" thick slabs in any specie. Note: 60" max. length for two shelf straps.
- For an aged or rustic look on wood shelving, add distressing and wear sanding or utilize the weathered grain option.
- Sold as individual pieces – for a pair, must order two supports.

Shelf Strap Part Number*

Finish	8" Depth	12" Depth
Gold	2655944A	2655950A
Gunmetal Grey	2655945A	2655951A
Stainless Steel	2655948A	2655954A
Flat Black	2655949A	2655955A

Elliptical Bracket Part Number*

Finish	8" Depth	12" Depth
Gold	2655932A	2655938A
Gunmetal Grey	2655933A	2655939A
Stainless Steel	2655936A	2655942A
Flat Black	2655937A	2655943A

*Part Number reflects each

Please refer to pricing through Con-Nex,
our online ordering program

Decorative Floating Shelf Straps

- Add a finishing touch to any of our 10" deep floating shelves with the Lexington Shelf Strap.
- For decorative purposes only. Not intended to be weight bearing.
- Finish options include Gunmetal Grey, Stainless Steel and Flat Black powder coated finishes. Installation screws in matching finish are included.
- Sold as individual pieces - for a pair, must order two supports.

Lexington Shelf Strap	
Finish	Part No.*
Gunmetal Grey	2656110A
Stainless Steel	2656112A
Flat Black	2656113A

*Part Number reflects each



**Please refer to pricing through Con-Nex,
our online ordering program**

Wood Corbels

Concord Corbel

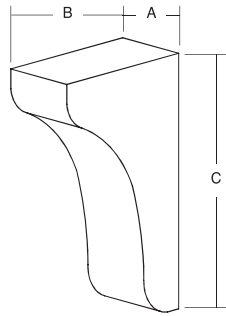

Specie	Part No.	Dimension		
		A	B	C
Alder	2652899A	1-3/4"	1-1/2"	3"
Cherry	2652900A	1-3/4"	1-1/2"	3"
Maple	2652901A	1-3/4"	1-1/2"	3"
Paint Grade	2652902A	1-3/4"	1-1/2"	3"
Red Oak	2652903A	1-3/4"	1-1/2"	3"
Alder	2652894A	1-3/4"	4"	6-1/2"
Cherry	2652895A	1-3/4"	4"	6-1/2"
Maple	2652896A	1-3/4"	4"	6-1/2"
Paint Grade	2652897A	1-3/4"	4"	6-1/2"
Red Oak	2652898A	1-3/4"	4"	6-1/2"
Alder	2652889A	1-3/4"	5"	8-1/16"
Cherry	2652890A	1-3/4"	5"	8-1/16"
Maple	2652891A	1-3/4"	5"	8-1/16"
Paint Grade	2652892A	1-3/4"	5"	8-1/16"
Red Oak	2652893A	1-3/4"	5"	8-1/16"
Alder	2652884A	1-3/4"	6"	9-5/8"
Cherry	2652885A	1-3/4"	6"	9-5/8"
Maple	2652886A	1-3/4"	6"	9-5/8"
Paint Grade	2652887A	1-3/4"	6"	9-5/8"
Red Oak	2652888A	1-3/4"	6"	9-5/8"
Alder	2652879A	1-3/4"	8"	12-7/8"
Cherry	2652880A	1-3/4"	8"	12-7/8"
Maple	2652881A	1-3/4"	8"	12-7/8"
Paint Grade	2652882A	1-3/4"	8"	12-7/8"
Red Oak	2652883A	1-3/4"	8"	12-7/8"

Specie	Part No.	Dimension		
		A	B	C
Alder	2652924A	3"	1-1/2"	3"
Cherry	2652925A	3"	1-1/2"	3"
Maple	2652926A	3"	1-1/2"	3"
Paint Grade	2652927A	3"	1-1/2"	3"
Red Oak	2652928A	3"	1-1/2"	3"
Alder	2652919A	3"	4"	6-1/2"
Cherry	2652920A	3"	4"	6-1/2"
Maple	2652921A	3"	4"	6-1/2"
Paint Grade	2652922A	3"	4"	6-1/2"
Red Oak	2652923A	3"	4"	6-1/2"
Alder	2652914A	3"	5"	8-1/16"
Cherry	2652915A	3"	5"	8-1/16"
Maple	2652916A	3"	5"	8-1/16"
Paint Grade	2652917A	3"	5"	8-1/16"
Red Oak	2652918A	3"	5"	8-1/16"
Alder	2652909A	3"	6"	9-5/8"
Cherry	2652910A	3"	6"	9-5/8"
Maple	2652911A	3"	6"	9-5/8"
Paint Grade	2652912A	3"	6"	9-5/8"
Red Oak	2652913A	3"	6"	9-5/8"
Alder	2652904A	3"	8"	12-7/8"
Cherry	2652905A	3"	8"	12-7/8"
Maple	2652906A	3"	8"	12-7/8"
Paint Grade	2652907A	3"	8"	12-7/8"
Red Oak	2652908A	3"	8"	12-7/8"

Please refer to pricing through Con-Nex,
our online ordering program

Wood Corbels (continued)

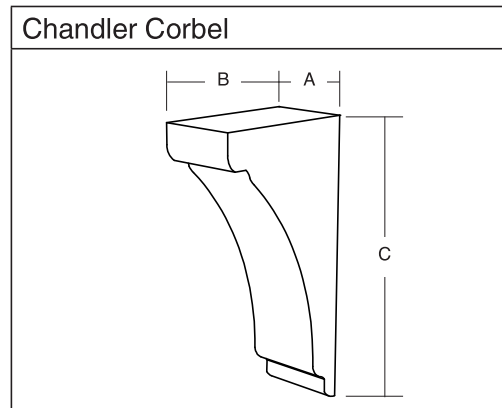

Specie	Part No.	Dimension		
		A	B	C
Alder	2652659A	1-3/4"	4"	7-3/16"
Cherry	2652660A	1-3/4"	4"	7-3/16"
Maple	2652661A	1-3/4"	4"	7-3/16"
Paint Grade	2652662A	1-3/4"	4"	7-3/16"
Red Oak	2652663A	1-3/4"	4"	7-3/16"
Alder	2652654A	1-3/4"	5"	9"
Cherry	2652655A	1-3/4"	5"	9"
Maple	2652656A	1-3/4"	5"	9"
Paint Grade	2652657A	1-3/4"	5"	9"
Red Oak	2652658A	1-3/4"	5"	9"
Alder	2652649A	1-3/4"	5-1/2"	10-5/8"
Cherry	2652650A	1-3/4"	5-1/2"	10-5/8"
Maple	2652651A	1-3/4"	5-1/2"	10-5/8"
Paint Grade	2652652A	1-3/4"	5-1/2"	10-5/8"
Red Oak	2652653A	1-3/4"	5-1/2"	10-5/8"
Alder	2652644A	1-3/4"	8"	14-5/32"
Cherry	2652645A	1-3/4"	8"	14-5/32"
Maple	2652646A	1-3/4"	8"	14-5/32"
Paint Grade	2652647A	1-3/4"	8"	14-5/32"
Red Oak	2652648A	1-3/4"	8"	14-5/32"

Specie	Part No.	Dimension		
		A	B	C
Alder	2652679A	3"	4"	7-3/16"
Cherry	2652680A	3"	4"	7-3/16"
Maple	2652681A	3"	4"	7-3/16"
Paint Grade	2652682A	3"	4"	7-3/16"
Red Oak	2652683A	3"	4"	7-3/16"
Alder	2652674A	3"	5"	9"
Cherry	2652675A	3"	5"	9"
Maple	2652676A	3"	5"	9"
Paint Grade	2652677A	3"	5"	9"
Red Oak	2652678A	3"	5"	9"
Alder	2652669A	3"	5-1/2"	10-5/8"
Cherry	2652670A	3"	5-1/2"	10-5/8"
Maple	2652671A	3"	5-1/2"	10-5/8"
Paint Grade	2652672A	3"	5-1/2"	10-5/8"
Red Oak	2652673A	3"	5-1/2"	10-5/8"
Alder	2652664A	3"	8"	14-5/32"
Cherry	2652665A	3"	8"	14-5/32"
Maple	2652666A	3"	8"	14-5/32"
Paint Grade	2652667A	3"	8"	14-5/32"
Red Oak	2652668A	3"	8"	14-5/32"

Please refer to pricing through Con-Nex,
our online ordering program

Wood Corbels (continued)

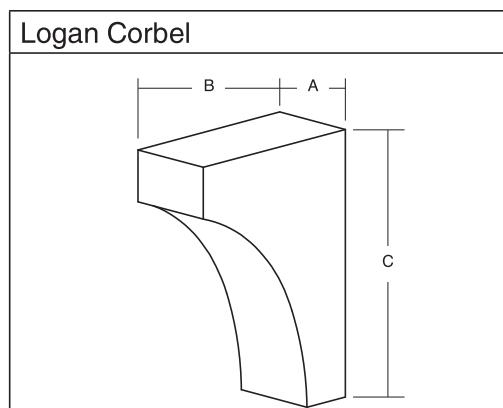

Specie	Part No.	Dimension		
		A	B	C
Alder	2652989A	1-3/4"	3"	3"
Cherry	2652990A	1-3/4"	3"	3"
Maple	2652991A	1-3/4"	3"	3"
Paint Grade	2652992A	1-3/4"	3"	3"
Red Oak	2652993A	1-3/4"	3"	3"
Alder	2652984A	1-3/4"	4"	6"
Cherry	2652985A	1-3/4"	4"	6"
Maple	2652986A	1-3/4"	4"	6"
Paint Grade	2652987A	1-3/4"	4"	6"
Red Oak	2652988A	1-3/4"	4"	6"
Alder	2652979A	1-3/4"	5"	7-1/2"
Cherry	2652980A	1-3/4"	5"	7-1/2"
Maple	2652981A	1-3/4"	5"	7-1/2"
Paint Grade	2652982A	1-3/4"	5"	7-1/2"
Red Oak	2652983A	1-3/4"	5"	7-1/2"
Alder	2652974A	1-3/4"	6-1/2"	9"
Cherry	2652975A	1-3/4"	6-1/2"	9"
Maple	2652976A	1-3/4"	6-1/2"	9"
Paint Grade	2652977A	1-3/4"	6-1/2"	9"
Red Oak	2652978A	1-3/4"	6-1/2"	9"
Alder	2652969A	1-3/4"	8"	12"
Cherry	2652970A	1-3/4"	8"	12"
Maple	2652971A	1-3/4"	8"	12"
Paint Grade	2652972A	1-3/4"	8"	12"
Red Oak	2652973A	1-3/4"	8"	12"

Specie	Part No.	Dimension		
		A	B	C
Alder	2653014A	3"	3"	3"
Cherry	2653015A	3"	3"	3"
Maple	2653016A	3"	3"	3"
Paint Grade	2653017A	3"	3"	3"
Red Oak	2653018A	3"	3"	3"
Alder	2653009A	3"	4"	6"
Cherry	2653010A	3"	4"	6"
Maple	2653011A	3"	4"	6"
Paint Grade	2653012A	3"	4"	6"
Red Oak	2653013A	3"	4"	6"
Alder	2653004A	3"	5"	7-1/2"
Cherry	2653005A	3"	5"	7-1/2"
Maple	2653006A	3"	5"	7-1/2"
Paint Grade	2653007A	3"	5"	7-1/2"
Red Oak	2653008A	3"	5"	7-1/2"
Alder	2652999A	3"	6-1/2"	9"
Cherry	2653000A	3"	6-1/2"	9"
Maple	2653001A	3"	6-1/2"	9"
Paint Grade	2653002A	3"	6-1/2"	9"
Red Oak	2653003A	3"	6-1/2"	9"
Alder	2652994A	3"	8"	12"
Cherry	2652995A	3"	8"	12"
Maple	2652996A	3"	8"	12"
Paint Grade	2652997A	3"	8"	12"
Red Oak	2652998A	3"	8"	12"

Please refer to pricing through Con-Nex,
our online ordering program

Wood Corbels (continued)

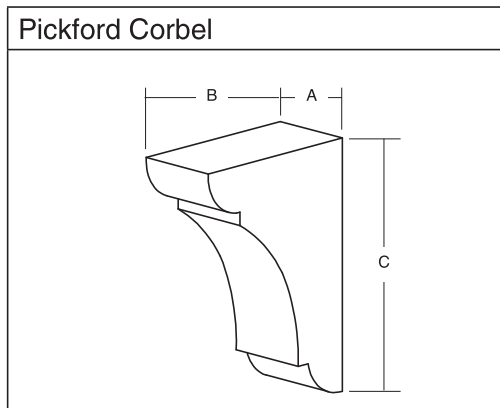

Specie	Part No.	Dimension		
		A	B	C
Alder	2652704A	1-3/4"	3"	3"
Cherry	2652705A	1-3/4"	3"	3"
Maple	2652706A	1-3/4"	3"	3"
Paint Grade	2652707A	1-3/4"	3"	3"
Red Oak	2652708A	1-3/4"	3"	3"
Alder	2652699A	1-3/4"	4"	6"
Cherry	2652700A	1-3/4"	4"	6"
Maple	2652701A	1-3/4"	4"	6"
Paint Grade	2652702A	1-3/4"	4"	6"
Red Oak	2652703A	1-3/4"	4"	6"
Alder	2652694A	1-3/4"	5"	7-1/2"
Cherry	2652695A	1-3/4"	5"	7-1/2"
Maple	2652696A	1-3/4"	5"	7-1/2"
Paint Grade	2652697A	1-3/4"	5"	7-1/2"
Red Oak	2652698A	1-3/4"	5"	7-1/2"
Alder	2652689A	1-3/4"	6-1/2"	9"
Cherry	2652690A	1-3/4"	6-1/2"	9"
Maple	2652691A	1-3/4"	6-1/2"	9"
Paint Grade	2652692A	1-3/4"	6-1/2"	9"
Red Oak	2652693A	1-3/4"	6-1/2"	9"
Alder	2652684A	1-3/4"	8"	12"
Cherry	2652685A	1-3/4"	8"	12"
Maple	2652686A	1-3/4"	8"	12"
Paint Grade	2652687A	1-3/4"	8"	12"
Red Oak	2652688A	1-3/4"	8"	12"

Specie	Part No.	Dimension		
		A	B	C
Alder	2652729A	3"	3"	3"
Cherry	2652730A	3"	3"	3"
Maple	2652731A	3"	3"	3"
Paint Grade	2652732A	3"	3"	3"
Red Oak	2652733A	3"	3"	3"
Alder	2652724A	3"	4"	6"
Cherry	2652725A	3"	4"	6"
Maple	2652726A	3"	4"	6"
Paint Grade	2652727A	3"	4"	6"
Red Oak	2652728A	3"	4"	6"
Alder	2652719A	3"	5"	7-1/2"
Cherry	2652720A	3"	5"	7-1/2"
Maple	2652721A	3"	5"	7-1/2"
Paint Grade	2652722A	3"	5"	7-1/2"
Red Oak	2652723A	3"	5"	7-1/2"
Alder	2652714A	3"	6-1/2"	9"
Cherry	2652715A	3"	6-1/2"	9"
Maple	2652716A	3"	6-1/2"	9"
Paint Grade	2652717A	3"	6-1/2"	9"
Red Oak	2652718A	3"	6-1/2"	9"
Alder	2652709A	3"	8"	12"
Cherry	2652710A	3"	8"	12"
Maple	2652711A	3"	8"	12"
Paint Grade	2652712A	3"	8"	12"
Red Oak	2652713A	3"	8"	12"

Please refer to pricing through Con-Nex,
our online ordering program

Wood Corbels (continued)

Eaton Corbel

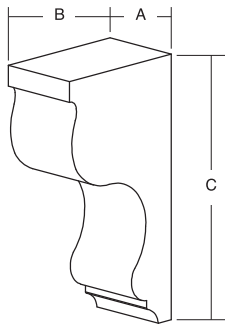

		Dimension		
Specie	Part No.	A	B	C
Alder	2652854A	1-3/4"	3-1/4"	6-5/16"
Cherry	2652855A	1-3/4"	3-1/4"	6-5/16"
Maple	2652856A	1-3/4"	3-1/4"	6-5/16"
Paint Grade	2652857A	1-3/4"	3-1/4"	6-5/16"
Red Oak	2652858A	1-3/4"	3-1/4"	6-5/16"
Alder	2652849A	1-3/4"	4"	7-3/4"
Cherry	2652850A	1-3/4"	4"	7-3/4"
Maple	2652851A	1-3/4"	4"	7-3/4"
Paint Grade	2652852A	1-3/4"	4"	7-3/4"
Red Oak	2652853A	1-3/4"	4"	7-3/4"
Alder	2652844A	1-3/4"	5"	9-9/16"
Cherry	2652845A	1-3/4"	5"	9-9/16"
Maple	2652846A	1-3/4"	5"	9-9/16"
Paint Grade	2652847A	1-3/4"	5"	9-9/16"
Red Oak	2652848A	1-3/4"	5"	9-9/16"
Alder	2652839A	1-3/4"	6-1/2"	12-1/2"
Cherry	2652840A	1-3/4"	6-1/2"	12-1/2"
Maple	2652841A	1-3/4"	6-1/2"	12-1/2"
Paint Grade	2652842A	1-3/4"	6-1/2"	12-1/2"
Red Oak	2652843A	1-3/4"	6-1/2"	12-1/2"
Alder	2652874A	3"	3-1/4"	6-5/16"
Cherry	2652875A	3"	3-1/4"	6-5/16"
Maple	2652876A	3"	3-1/4"	6-5/16"
Paint Grade	2652877A	3"	3-1/4"	6-5/16"
Red Oak	2652878A	3"	3-1/4"	6-5/16"
Alder	2652869A	3"	4"	7-3/4"
Cherry	2652870A	3"	4"	7-3/4"
Maple	2652871A	3"	4"	7-3/4"
Paint Grade	2652872A	3"	4"	7-3/4"
Red Oak	2652873A	3"	4"	7-3/4"
Alder	2652864A	3"	5"	9-9/16"
Cherry	2652865A	3"	5"	9-9/16"
Maple	2652866A	3"	5"	9-9/16"
Paint Grade	2652867A	3"	5"	9-9/16"
Red Oak	2652868A	3"	5"	9-9/16"
Alder	2652859A	3"	6-1/2"	12-1/2"
Cherry	2652860A	3"	6-1/2"	12-1/2"
Maple	2652861A	3"	6-1/2"	12-1/2"
Paint Grade	2652862A	3"	6-1/2"	12-1/2"
Red Oak	2652863A	3"	6-1/2"	12-1/2"

Jennings Corbel

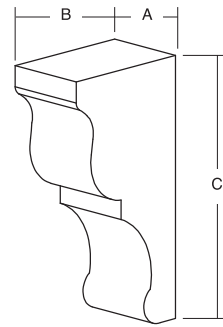

		Dimension		
Specie	Part No.	A	B	C
Alder	2652749A	1-3/4"	3-1/2"	6-1/8"
Cherry	2652750A	1-3/4"	3-1/2"	6-1/8"
Maple	2652751A	1-3/4"	3-1/2"	6-1/8"
Paint Grade	2652752A	1-3/4"	3-1/2"	6-1/8"
Red Oak	2652753A	1-3/4"	3-1/2"	6-1/8"
Alder	2652744A	1-3/4"	4-1/4"	7-1/2"
Cherry	2652745A	1-3/4"	4-1/4"	7-1/2"
Maple	2652746A	1-3/4"	4-1/4"	7-1/2"
Paint Grade	2652747A	1-3/4"	4-1/4"	7-1/2"
Red Oak	2652748A	1-3/4"	4-1/4"	7-1/2"
Alder	2652739A	1-3/4"	4-7/8"	9-1/2"
Cherry	2652740A	1-3/4"	4-7/8"	9-1/2"
Maple	2652741A	1-3/4"	4-7/8"	9-1/2"
Paint Grade	2652742A	1-3/4"	4-7/8"	9-1/2"
Red Oak	2652743A	1-3/4"	4-7/8"	9-1/2"
Alder	2652734A	1-3/4"	6-9/16"	12-3/4"
Cherry	2652735A	1-3/4"	6-9/16"	12-3/4"
Maple	2652736A	1-3/4"	6-9/16"	12-3/4"
Paint Grade	2652737A	1-3/4"	6-9/16"	12-3/4"
Red Oak	2652738A	1-3/4"	6-9/16"	12-3/4"
Alder	2652769A	3"	3-1/2"	6-1/8"
Cherry	2652770A	3"	3-1/2"	6-1/8"
Maple	2652771A	3"	3-1/2"	6-1/8"
Paint Grade	2652772A	3"	3-1/2"	6-1/8"
Red Oak	2652773A	3"	3-1/2"	6-1/8"
Alder	2652764A	3"	4-1/4"	7-1/2"
Cherry	2652765A	3"	4-1/4"	7-1/2"
Maple	2652766A	3"	4-1/4"	7-1/2"
Paint Grade	2652767A	3"	4-1/4"	7-1/2"
Red Oak	2652768A	3"	4-1/4"	7-1/2"
Alder	2652759A	3"	4-7/8"	9-1/2"
Cherry	2652760A	3"	4-7/8"	9-1/2"
Maple	2652761A	3"	4-7/8"	9-1/2"
Paint Grade	2652762A	3"	4-7/8"	9-1/2"
Red Oak	2652763A	3"	4-7/8"	9-1/2"
Alder	2652754A	3"	6-9/16"	12-3/4"
Cherry	2652755A	3"	6-9/16"	12-3/4"
Maple	2652756A	3"	6-9/16"	12-3/4"
Paint Grade	2652757A	3"	6-9/16"	12-3/4"
Red Oak	2652758A	3"	6-9/16"	12-3/4"

Please refer to pricing through Con-Nex,
our online ordering program

Wood Corbels (continued)

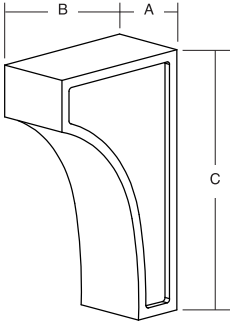
Houghton Corbel				
				
		Dimension		
Specie	Part No.	A	B	C
Alder	2652964A	3"	3"	5"
Cherry	2652965A	3"	3"	5"
Maple	2652966A	3"	3"	5"
Paint Grade	2652967A	3"	3"	5"
Red Oak	2652968A	3"	3"	5"
Alder	2652959A	3"	4-1/2"	7-1/2"
Cherry	2652960A	3"	4-1/2"	7-1/2"
Maple	2652961A	3"	4-1/2"	7-1/2"
Paint Grade	2652962A	3"	4-1/2"	7-1/2"
Red Oak	2652963A	3"	4-1/2"	7-1/2"
Alder	2652954A	3"	6"	10"
Cherry	2652955A	3"	6"	10"
Maple	2652956A	3"	6"	10"
Paint Grade	2652957A	3"	6"	10"
Red Oak	2652958A	3"	6"	10"
Alder	2652949A	3"	8-1/2"	14"
Cherry	2652950A	3"	8-1/2"	14"
Maple	2652951A	3"	8-1/2"	14"
Paint Grade	2652952A	3"	8-1/2"	14"
Red Oak	2652953A	3"	8-1/2"	14"
Alder	2652944A	4-3/4"	12"	22"
Cherry	2652945A	4-3/4"	12"	22"
Maple	2652946A	4-3/4"	12"	22"
Paint Grade	2652947A	4-3/4"	12"	22"
Red Oak	2652948A	4-3/4"	12"	22"

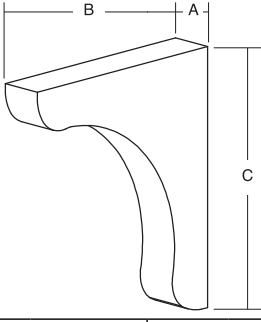
Concord Bracket				
				
		Dimension		
Specie	Part No.	A	B	C
Alder	2652934A	1-3/4"	10"	10"
Cherry	2652935A	1-3/4"	10"	10"
Maple	2652936A	1-3/4"	10"	10"
Paint Grade	2652937A	1-3/4"	10"	10"
Red Oak	2652938A	1-3/4"	10"	10"
Alder	2652939A	3"	10"	10"
Cherry	2652940A	3"	10"	10"
Maple	2652941A	3"	10"	10"
Paint Grade	2652942A	3"	10"	10"
Red Oak	2652943A	3"	10"	10"

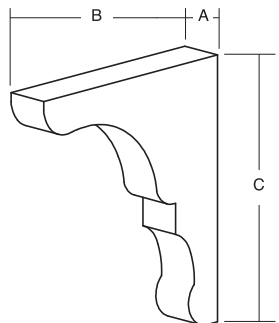
Jennings Bracket				
				
		Dimension		
Specie	Part No.	A	B	C
Alder	2652779A	1-3/4"	10"	10"
Cherry	2652780A	1-3/4"	10"	10"
Maple	2652781A	1-3/4"	10"	10"
Paint Grade	2652782A	1-3/4"	10"	10"
Red Oak	2652783A	1-3/4"	10"	10"
Alder	2652784A	3"	10"	10"
Cherry	2652785A	3"	10"	10"
Maple	2652786A	3"	10"	10"
Paint Grade	2652787A	3"	10"	10"
Red Oak	2652788A	3"	10"	10"

Please refer to pricing through Con-Nex,
our online ordering program

Wood Corbels (continued)

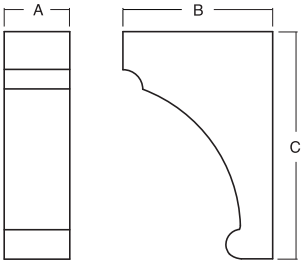
Simplicity Corbel MED					
					
		Dimension			
Specie	Part No.	A	B	C	
Alder	2655692A	2-3/4"	6"	10"	
Cherry	2655693A	2-3/4"	6"	10"	
Maple	2655694A	2-3/4"	6"	10"	
Paint Grade	2655695A	2-3/4"	6"	10"	
Red Oak	2655696A	2-3/4"	6"	10"	
Alder	2655687A	3-1/2"	8"	12"	
Cherry	2655688A	3-1/2"	8"	12"	
Maple	2655689A	3-1/2"	8"	12"	
Paint Grade	2655690A	3-1/2"	8"	12"	
Red Oak	2655691A	3-1/2"	8"	12"	

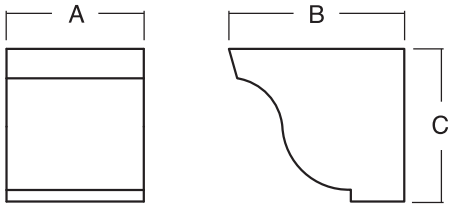
Simplicity Corbel SM					
					
		Dimension			
Specie	Part No.	A	B	C	
Alder	2655682A	4-1/2"	5-3/4"	5"	
Cherry	2655683A	4-1/2"	5-3/4"	5"	
Maple	2655684A	4-1/2"	5-3/4"	5"	
Paint Grade	2655685A	4-1/2"	5-3/4"	5"	
Red Oak	2655686A	4-1/2"	5-3/4"	5"	

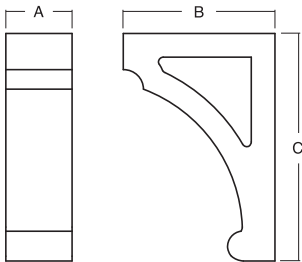
Simplicity Routed Corbel					
					
		Dimension			
Specie	Part No.	A	B	C	
Alder	2655657A	3-1/2"	8"	12"	
Cherry	2655658A	3-1/2"	8"	12"	
Maple	2655659A	3-1/2"	8"	12"	
Paint Grade	2655660A	3-1/2"	8"	12"	
Red Oak	2655661A	3-1/2"	8"	12"	

Please refer to pricing through Con-Nex,
our online ordering program

Wood Corbels (continued)

Counter Support Bracket (must purchase in pairs)

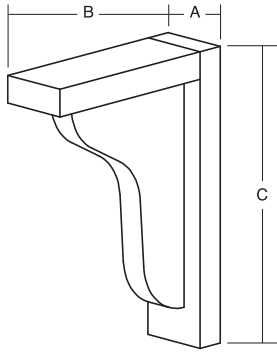

Specie	Part No.*	Dimension		
		A	B	C
Alder	2200186A	1-15/16"	5-15/16"	8-1/16"
Cherry	2200183A	1-15/16"	5-15/16"	8-1/16"
Maple	2200184A	1-15/16"	5-15/16"	8-1/16"
Red Oak	2200185A	1-15/16"	5-15/16"	8-1/16"
Alder	2200182A	1-15/16"	7-15/16"	10-1/16"
Cherry	2200179A	1-15/16"	7-15/16"	10-1/16"
Maple	2200180A	1-15/16"	7-15/16"	10-1/16"
Red Oak	2200181A	1-15/16"	7-15/16"	10-1/16"

*Part Number reflects each

Laurel Bracket

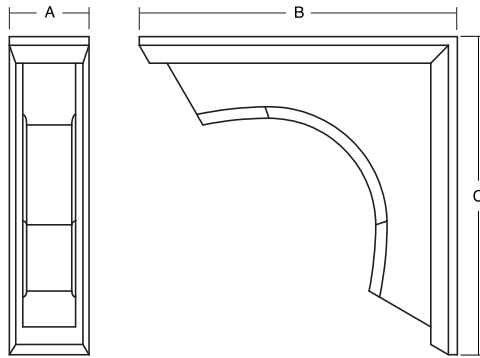

Specie	Part No.	Dimension		
		A	B	C
Alder	2655823A	1-1/4"	5"	5"
Cherry	2655824A	1-1/4"	5"	5"
Maple	2655825A	1-1/4"	5"	5"
Red Oak	2655822A	1-1/4"	5"	5"
Alder	2655827A	3-3/4"	9"	9"
Cherry	2655828A	3-3/4"	9"	9"
Maple	2655829A	3-3/4"	9"	9"
Red Oak	2655826A	3-3/4"	9"	9"
Alder	2655831A	3-3/4"	9"	14"
Cherry	2655832A	3-3/4"	9"	14"
Maple	2655833A	3-3/4"	9"	14"
Red Oak	2655830A	3-3/4"	9"	14"

Millwood Bracket with Metal Arch

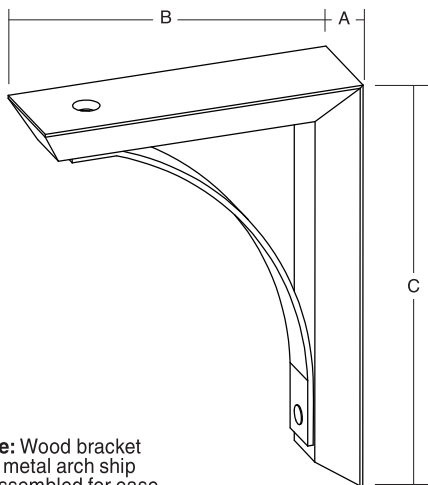

Note: Wood bracket and metal arch ship unassembled for ease of finishing.

	Specie	Part No.	Dimension		
			A	B	C
Flat Black	Cherry	2656152A	2-1/8"	7"	9"
		2656160A	2-1/8"	9"	12"
	Maple	2656154A	2-1/8"	7"	9"
		2656162A	2-1/8"	9"	12"
	Red Oak	2656150A	2-1/8"	7"	9"
		2656158A	2-1/8"	9"	12"
	White Oak	2656156A	2-1/8"	7"	9"
		2656164A	2-1/8"	9"	12"

**Please refer to pricing through Con-Nex,
our online ordering program**

Wood Corbels (continued)

Arts & Crafts Corbel MED

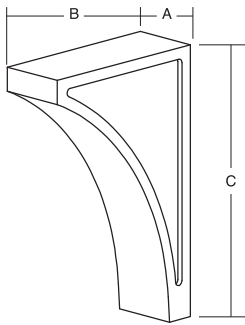

		Dimension		
Specie	Part No.	A	B	C
Maple	194.69.151	3"	8"	12"

Arts & Crafts Corbel LG

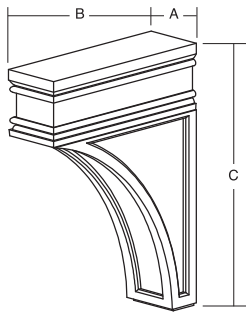

		Dimension		
Specie	Part No.	A	B	C
Cherry	198.04.630	2-13/16"	8-7/8"	12"
Maple	198.04.130	2-13/16"	8-7/8"	12"

Shaker Corbel SM

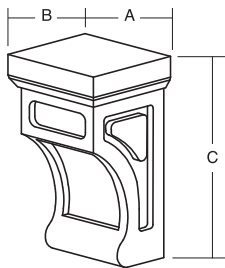

		Dimension		
Specie	Part No.	A	B	C
Alder	2655662A	4"	3-1/2"	6-3/4"
Cherry	2655663A	4"	3-1/2"	6-3/4"
Maple	2655664A	4"	3-1/2"	6-3/4"
Paint Grade	2655665A	4"	3-1/2"	6-3/4"
Red Oak	2655666A	4"	3-1/2"	6-3/4"

Arts & Crafts Corbel SM

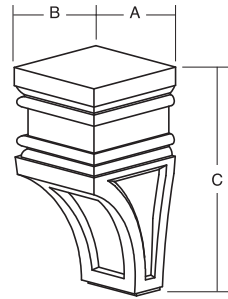

		Dimension		
Specie	Part No.	A	B	C
Cherry	198.04.640	5-3/4"	3-15/16"	9"
Maple	198.04.140	5-3/4"	3-15/16"	9"
Cherry	198.04.650	2-7/8"	2-15/16"	6"
Maple	198.04.150	2-7/8"	2-15/16"	6"

Shaker Corbel MED

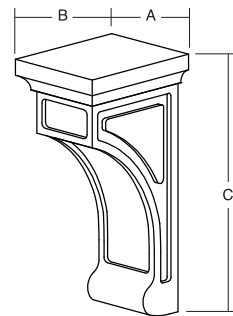

		Dimension		
Specie	Part No.	A	B	C
Alder	2655667A	5-3/8"	6-13/16"	13-5/16"
Cherry	2655668A	5-3/8"	6-13/16"	13-5/16"
Maple	2655669A	5-3/8"	6-13/16"	13-5/16"
Paint Grade	2655670A	5-3/8"	6-13/16"	13-5/16"
Red Oak	2655671A	5-3/8"	6-13/16"	13-5/16"

Traditional Corbel

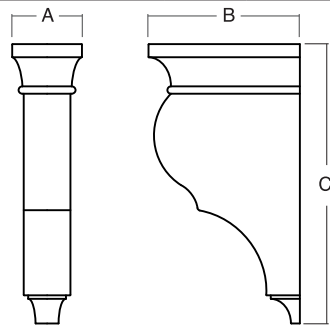

		Dimension		
Specie	Part No.	A	B	C
Maple	194.69.150	3"	6-1/2"	12"

Please refer to pricing through Con-Nex,
our online ordering program

Wood Corbels (continued)

Acanthus Corbel SM

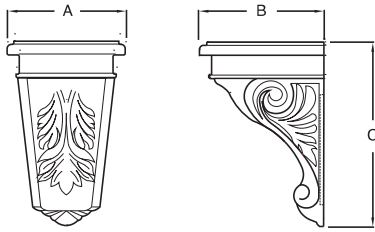

		Dimension		
Specie	Part No.	A	B	C
Cherry	194.69.604	5-3/4"	6-1/16"	9"
Maple	194.69.104	5-3/4"	6-1/16"	9"

Acanthus Corbel MED

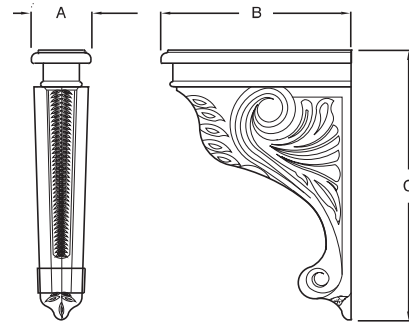

		Dimension		
Specie	Part No.	A	B	C
Cherry	194.69.608	2-7/8"	9-3/16"	13"
Maple	194.69.108	2-7/8"	9-3/16"	13"

Isabelle Corbel

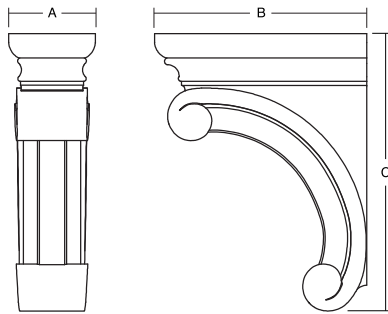

		Dimension		
Specie	Part No.	A	B	C
Cherry	2655806A	2-1/2"	6-1/8"	8"
Maple	2655807A	2-1/2"	6-1/8"	8"
Cherry	2655809A	4"	9-1/2"	14"
Maple	2655810A	4"	9-1/2"	14"

Scroll Corbel SM

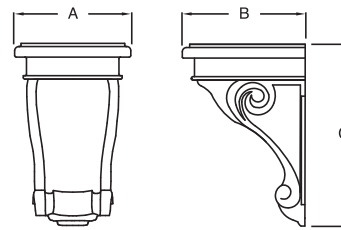

		Dimension		
Specie	Part No.	A	B	C
Cherry	194.69.605	5-3/4"	6-1/16"	9"
Maple	194.69.105	5-3/4"	6-1/16"	9"

Scroll Corbel MED

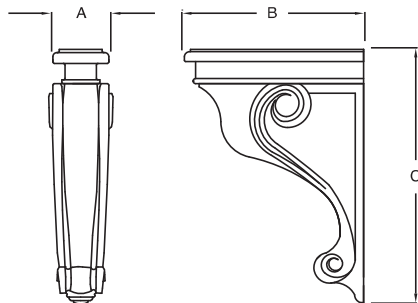

		Dimension		
Specie	Part No.	A	B	C
Cherry	194.69.606	2-7/8"	9-3/16"	13"
Maple	194.69.106	2-7/8"	9-3/16"	13"

Scroll Routed Corbel

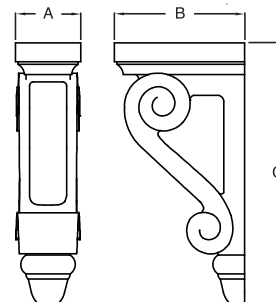

		Dimension		
Specie	Part No.	A	B	C
Cherry	2655653A	3-1/2"	7"	14"
Maple	2655654A	3-1/2"	7"	14"

Please refer to pricing through Con-Nex,
our online ordering program

Wood Knee Brackets

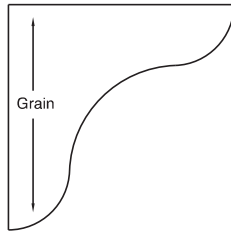

Style "A"

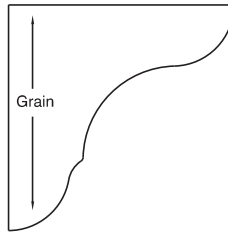

Style "B"

- All published species available.
- Use Design Charge plus square foot Material Charge.
- Material Category B.
- 3/4" thick standard, 1" thick optional (bracket only).
- Available unfinished or finished. See the Finishing Program Section for availability and pricing.
- 6 day Standard lead-time, 2 day Code Red expedite lead-time; add 5-6 days for finishing.

Knee Brackets		
Size	Style "A"	Style "B"
6" x 6"		
9" x 9"		
12" x 12"		

Installation Cleats

- All published species available.
- Use Design Charge plus square foot Material Charge.
- Material Category B.
- Installation cleats sold in pairs.
- Brackets are 3/4" x 3" wide, sized 1-1/2" longer than the appropriate bracket for installation.
- Top cleat is designed to overlap back cleat by 3/4".
- Machine edge two long and one short edge; B2 profile on one short edge (leading edge).
- Available unfinished or finished. See the Finishing Program Section for availability and pricing.
- 6 day Standard lead-time, 2 day Code Red expedite lead-time; add 5-6 days for finishing.

Installation Cleats		
Cleat Size	Bracket Size	Design Charge
Top: 3" x 8-1/4"		
Back: 3" x 7-1/2"		
Top: 3" x 11-1/4"		
Back: 3" x 10-1/2"		
Top: 3" x 14-1/4"		
Back: 3" x 13-1/2"		

