

CUSTOMER RESIDENCE



CUSTOMER RESIDENCE



CUSTOMER RESIDENCE



CUSTOMER RESIDENCE



CUSTOMER RESIDENCE



Note: Countertop support to be supplied by others.

CUSTOMER RESIDENCE

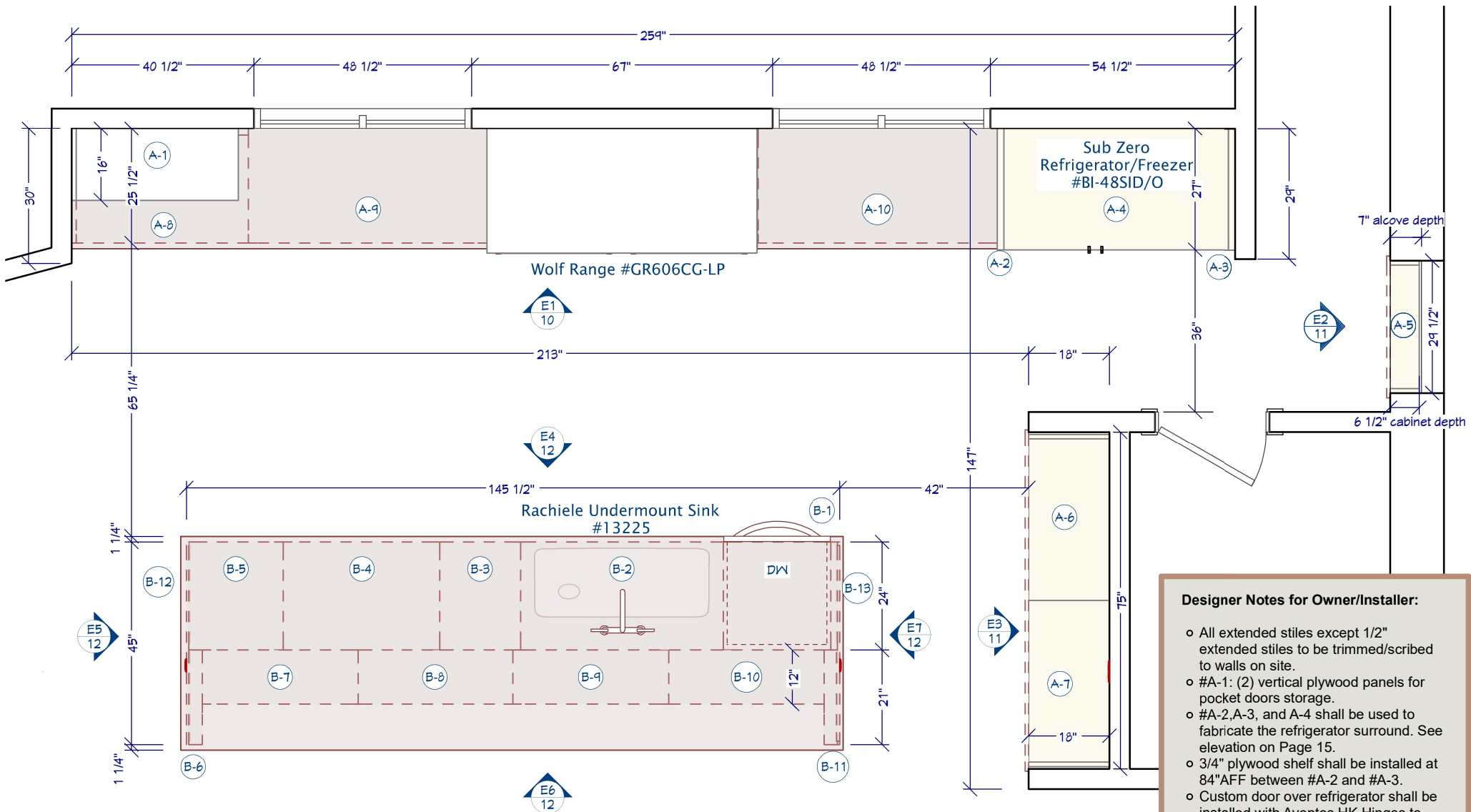

Key Dimensions:

Floor to Ceiling: 116"

Top of Cabinet: varies (see elevations)

Counter Thickness: 1.5"

Designer Notes for Owner/Installer:

- o All extended stiles except 1/2" extended stiles to be trimmed/scribed to walls on site.
- o #A-1: (2) vertical plywood panels for pocket doors storage.
- o #A-2, A-3, and A-4 shall be used to fabricate the refrigerator surround. See elevation on Page 15.
- o 3/4" plywood shelf shall be installed at 84" AFF between #A-2 and #A-3.
- o Custom door over refrigerator shall be installed with Aventos HK Hinges to cover the shelf area & refrigerator top.
- o Integrated end panels at Island to be tucked behind 1/2" extended stile of face frame of adjacent cabinets.
- o #A-8 to be held off wall 1 1/2". Face frame shall align with face of #A-9.

CUSTOMER RESIDENCE

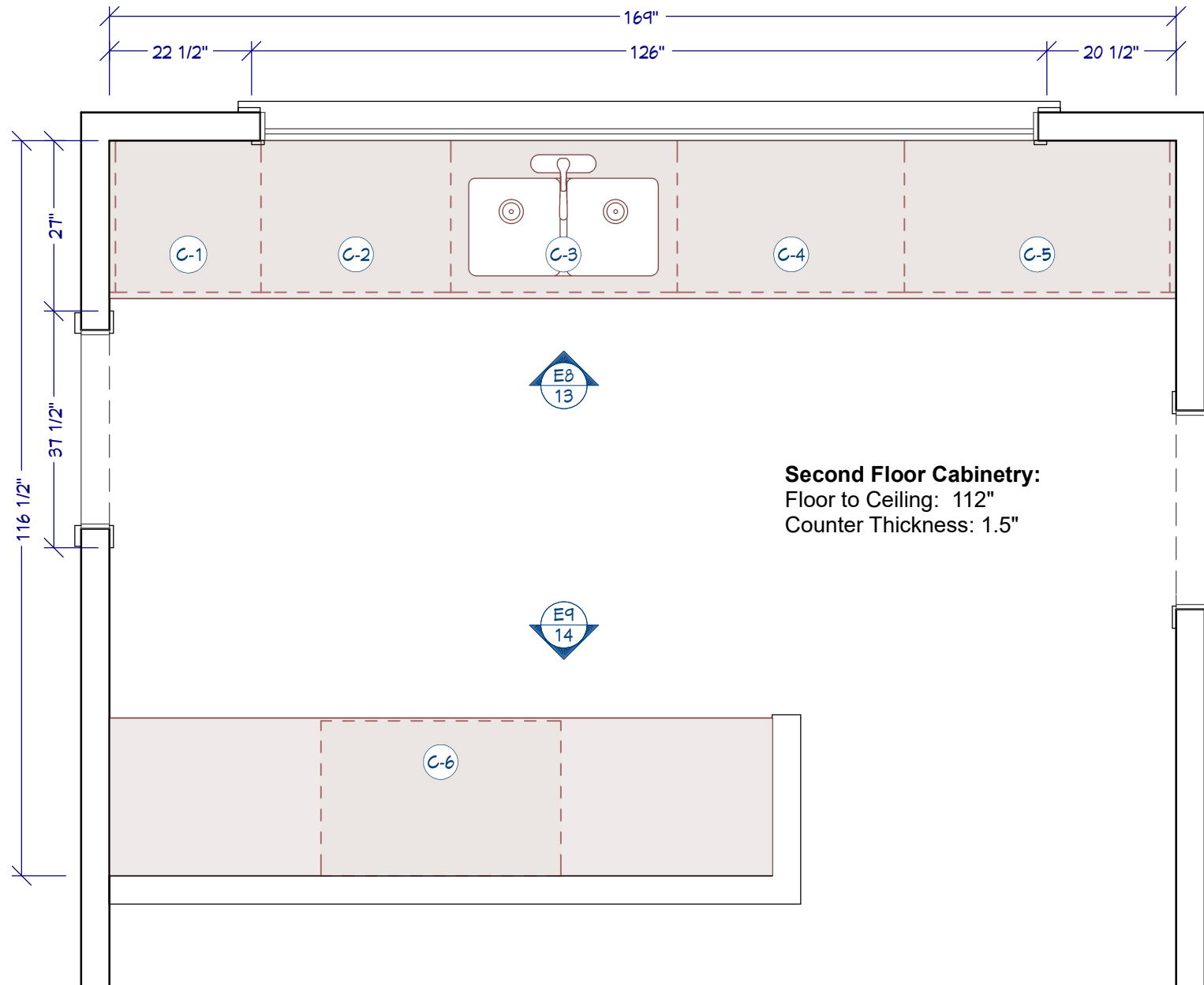

CUSTOMER RESIDENCE

Cabinet/Door/Drawer Specifications:

Flush Inset

Doors & Drawers: Amesbury (No center rails)

Top Drawers: Slab

Supplemental Items Included:

2" Slab Crown & Trim Around Pantry Cabinets A-5, A-6, A-7

Base#381 - 2nd floor (painted)

(1) 3/4" Edgebanded plywood shelf - 50"W x 26"D (above refrigerator)

(2) Finished Cleats for flush refrigerator installation

(3) #SH5001 Vertical tray divider panels (Cab B-5)

(2) Custom Doors - Refrigerator Panels

(1) Custom Door w/ Lift Up Hinges - Above Refrigerator

(2) Wood Outlet Covers for Island Ends

Toe Kick Material

Kitchen Perimeter Cabinet Schedule A - PGHM w/ Prism Paint #SW7567 Natural Tan

#	CWS CODE	WIDTH	HEIGHT	DEPTH	DESCRIPTION	COMMENTS
A-1	CSWAC BD	36"	57"	16"	wall appliance cabinet butt doors	EXTL, FLR, 36"H bottom pocket doors, 2 vertical panels
A-2	CSEP	1 1/2"	93"	27"	custom size end panel	FLL
A-3	CSEP	1 1/2"	93"	27"	custom size end panel	
A-4	CSEP (horizontal)	1 1/2"	50"	27"	custom size end panel	FLL, top of refrigerator surround
A-5	CSUC BD	27 1/2"	90"	6 1/2"	utility cabinet butt doors	FT, EXTB 1"
A-6	CSUC BD	36"	82"	18"	utility cabinet butt doors	FT, EXTL, POTT
A-7	CSUC BD	36"	82"	18"	utility cabinet butt doors	FT, EXTR, POTT
A-8	CSB2D	38 1/4"	34 1/2"	24"	base 2 drawer	EXTL 1", 3/8" drawer bottoms
A-9	CSBFD2CS (carcass only)	53 1/4"	34 1/2"	25 1/2"	custom size 6 drawer equal height	CF, FLR, (2) Roll Out trays
A-10	CSBFD2CS (carcass only)	53 1/4"	34 1/2"	25 1/2"	custom size 6 drawer equal height	CF, FLL

Abbreviation Key: CTR(Custom Top Reveal) - CBR(Custom Bottom Reveal) - DT(Dust Top) - EXTL(Extended Stile Left) - EXTR(Extended Stile Right) - EXTB(Extended Stile Both) - FLL(Flush End Left) - FLR(Flush End Right) - FLB(Flush End Both) - FLL-U(Flush End Left Unfinished) - FLR-U(Flush End Right Unfinished) - FLB-U(Flush End Both Unfinished) - FT(Flush Toe) - LEL(Leg Extension Left) - LER(Leg Extension Right) - LEB(Leg Extension Both) - MI(Matching Interior) - NS(No Shelves) - NSH(No Shelf Holes) - PFDL(Prep False Door Left) - PFDR(Prep False Door Right) - PFDB (Prep False Door Both) - TPO(Trash Pull-Out) - TSS(Recessed Toe Space Side) - SBR(Shaped Bottom Rail)

CUSTOMER RESIDENCE

Kitchen Island Cabinet Schedule B - Rift Cut White Oak, Espresso Wiping Stain (10% Sheen)

#	CWS CODE	WIDTH	HEIGHT	DEPTH	DESCRIPTION	COMMENTS
B-1	DWEP	1 1/2"	34 1/2"	24"	dishwasher end panel	EXTL 1/2"
B-2	CSBS2D2D	45"	34 1/2"	24"	base sink 2 drawer 2 door	
B-3	CSB	18"	34 1/2"	24"	trash base single door	NS, NSH, Double TPO
B-4	CS3DEH	35"	34 1/2"	24"	base 3 drawer equal height	
B-5	CSBFD	21"	34 1/2"	24"	base full door	EXTR 1/2", LER, vertical dividers (3), NS, NSH
B-6	BFC	3"	34 1/2"	21"	base filler column	EXTL 1/2", FLR, FT
B-7	CSBFD_BD	34 5/8"	34 1/2"	12"	base full door butt doors	FT
B-8	CSBFD_BD	34 5/8"	34 1/2"	12"	base full door butt doors	FT
B-9	CSBFD_BD	34 5/8"	34 1/2"	12"	base full door butt doors	FT
B-10	CSBFD_BD	34 5/8"	34 1/2"	12"	base full door butt doors	FT
B-11	BFC	3"	34 1/2"	21"	base filler column	FLL, EXTR 1/2", FT
B-12	Custom Frame/Doors	43 1/2"	34 1/2"	3/4"	Integrated End Panel	2 panels
B-13	Custom Frame/Doors	43 1/2"	34 1/2"	3/4"	Integrated End Panel	2 panels

Second Floor Cabinet Schedule C - PGHM w/ Prism Paint #SW2846 Roycroft Bronze Green

#	CWS CODE	WIDTH	HEIGHT	DEPTH	DESCRIPTION	COMMENTS
C-1	CSBFD	23"	34 1/2"	24"	base full door	EXTL 1", FT
C-2	CSB3DEH	30"	34 1/2"	24"	base 3 drawer equal height	FT
C-3	CSBS_BD	36"	34 1/2"	24"	base sink butt doors	FT
C-4	CSB3DEH	36"	34 1/2"	24"	base 3 drawer equal height	FT
C-5	CSBFD CS	42"	34 1/2"	24"	base full door center stile	FT, EXTR 1"
C-6	CSWCO w/ CF	38"	29 1/2"	24 1/2"	custom size wall case only w/ custom frame	FLB

Abbreviation Key: CTR(Custom Top Reveal) - CBR(Custom Bottom Reveal) - DT(Dust Top) - EXTL(Extended Stile Left) - EXTR(Extended Stile Right) - EXTB(Extended Stile Both) - FLL(Flush End Left) - FLR(Flush End Right) - FLB(Flush End Both) - FLL-U(Flush End Left Unfinished) - FLR-U(Flush End Right Unfinished) - FLB-U(Flush End Both Unfinished) - FT(Flush Toe) - LEL(Leg Extension Left) - LER(Leg Extension Right) - LEB(Leg Extension Both) - MI(Matching Interior) - NS(No Shelves) - NSH(No Shelf Holes) - PFDL(Prep False Door Left) - PFDR(Prep False Door Right) - PFDB (Prep False Door Both) - TPO(Trash Pull-Out) - TSS(Recessed Toe Space Side) - SBR(Shaped Bottom Rail)

CUSTOMER RESIDENCE

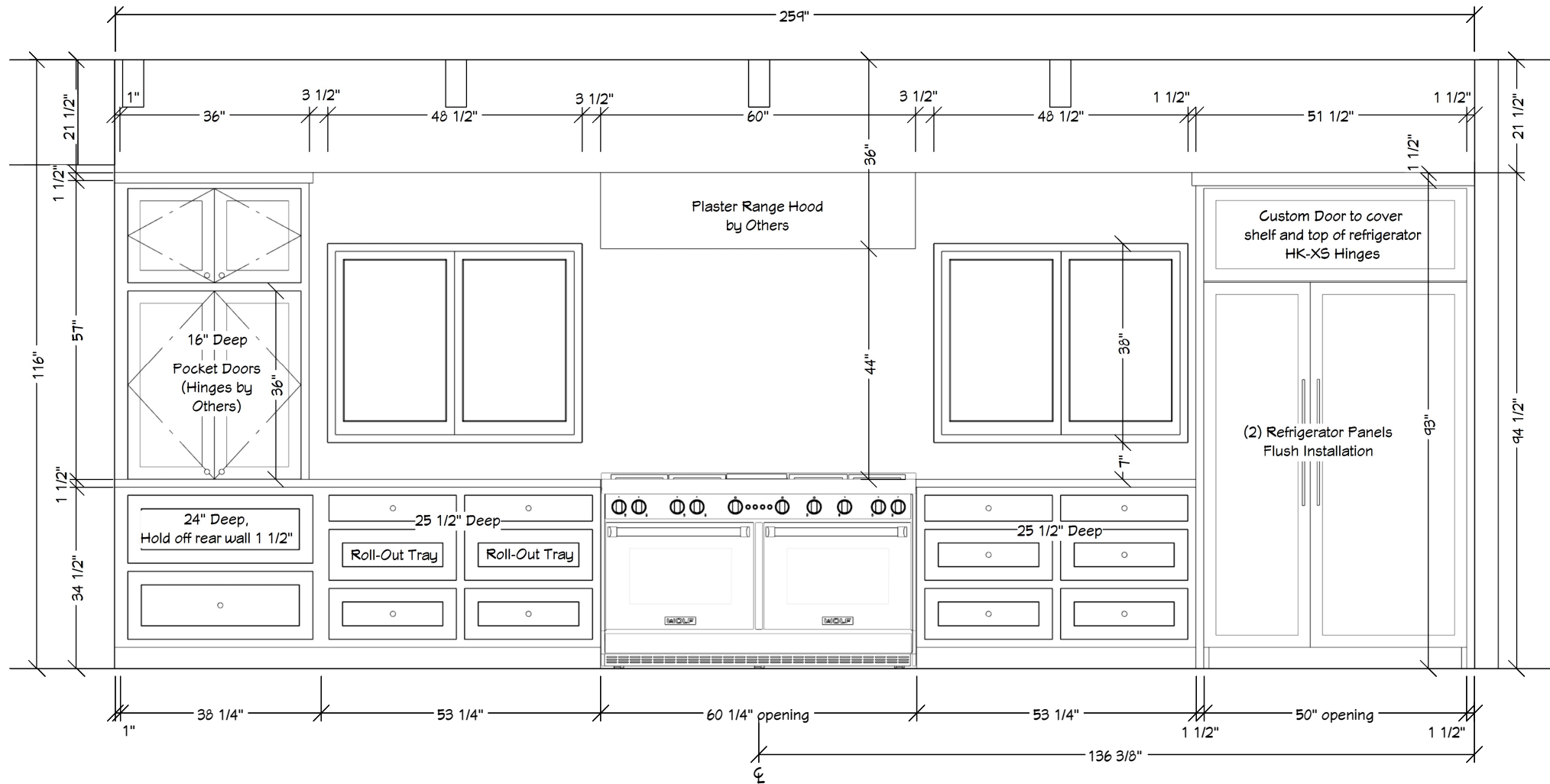

CUSTOMER RESIDENCE

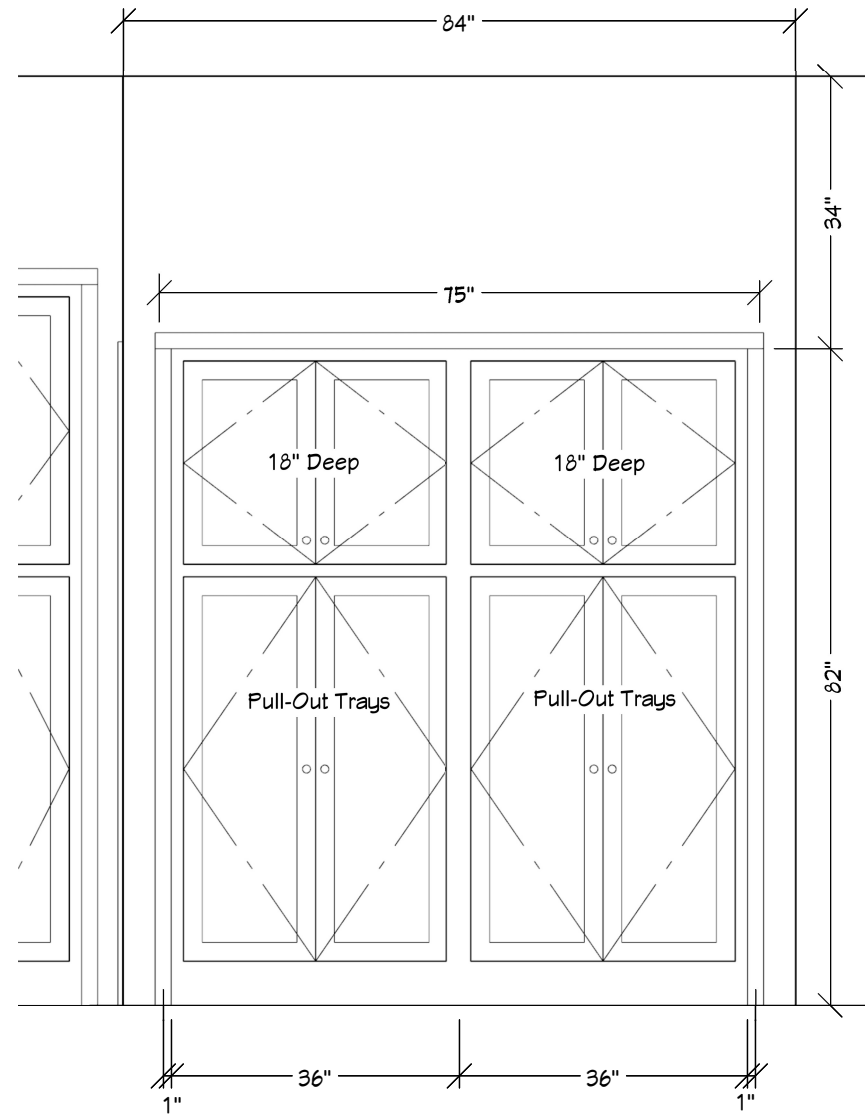
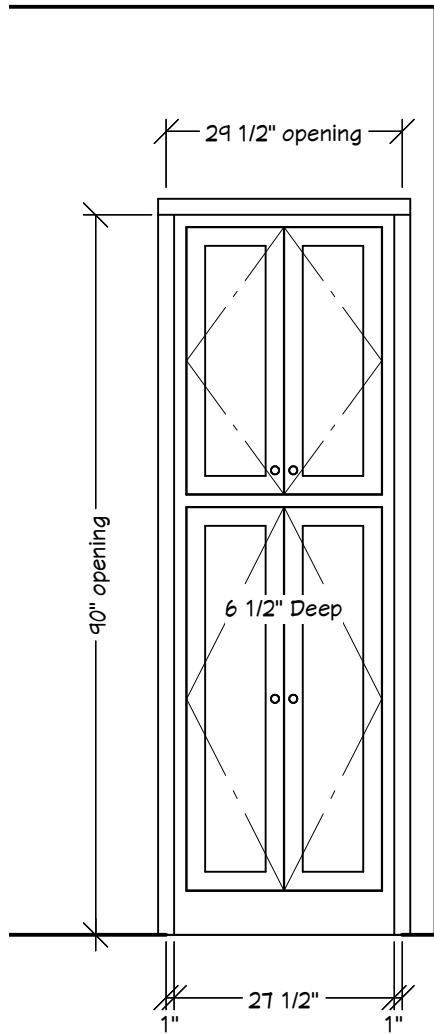

CUSTOMER RESIDENCE

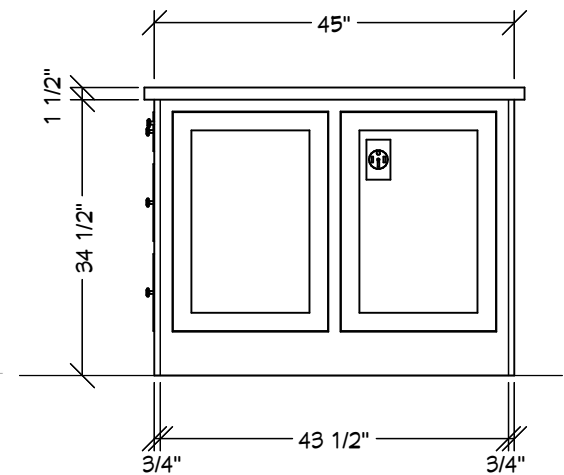
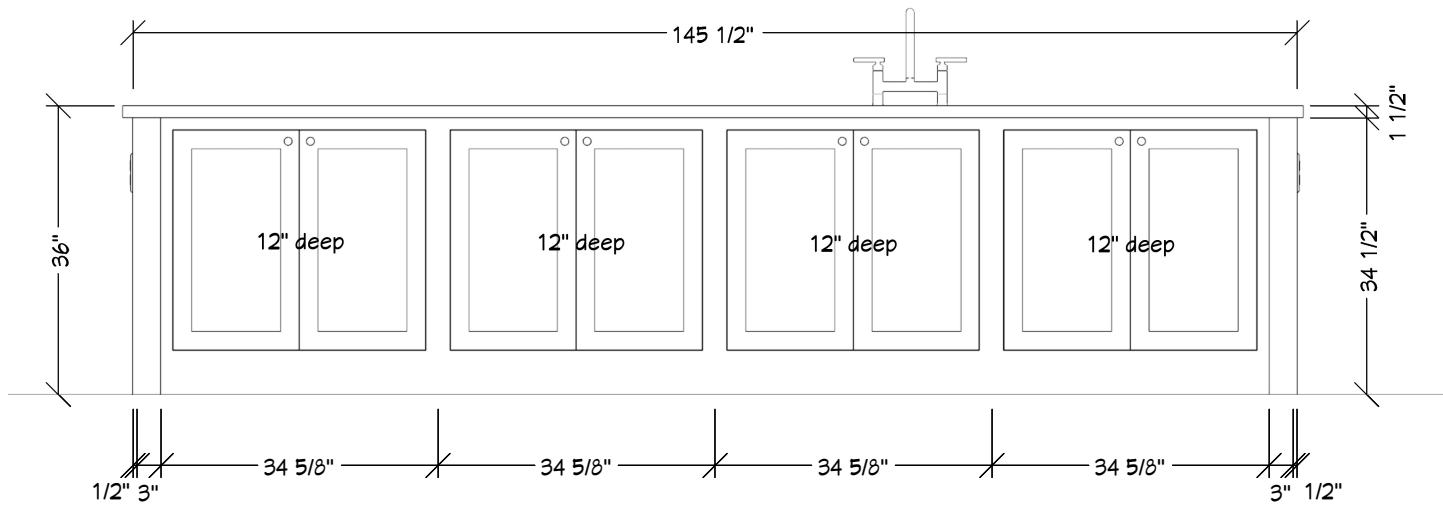
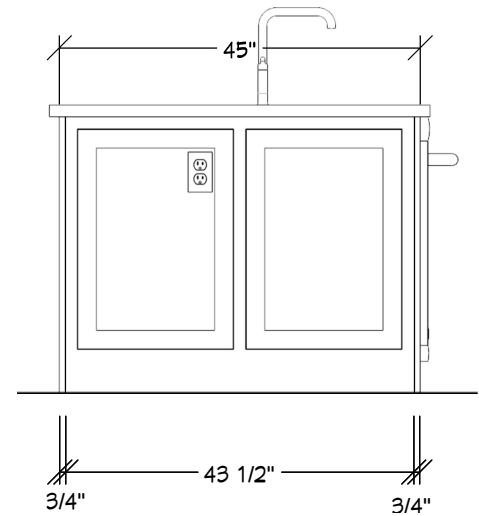
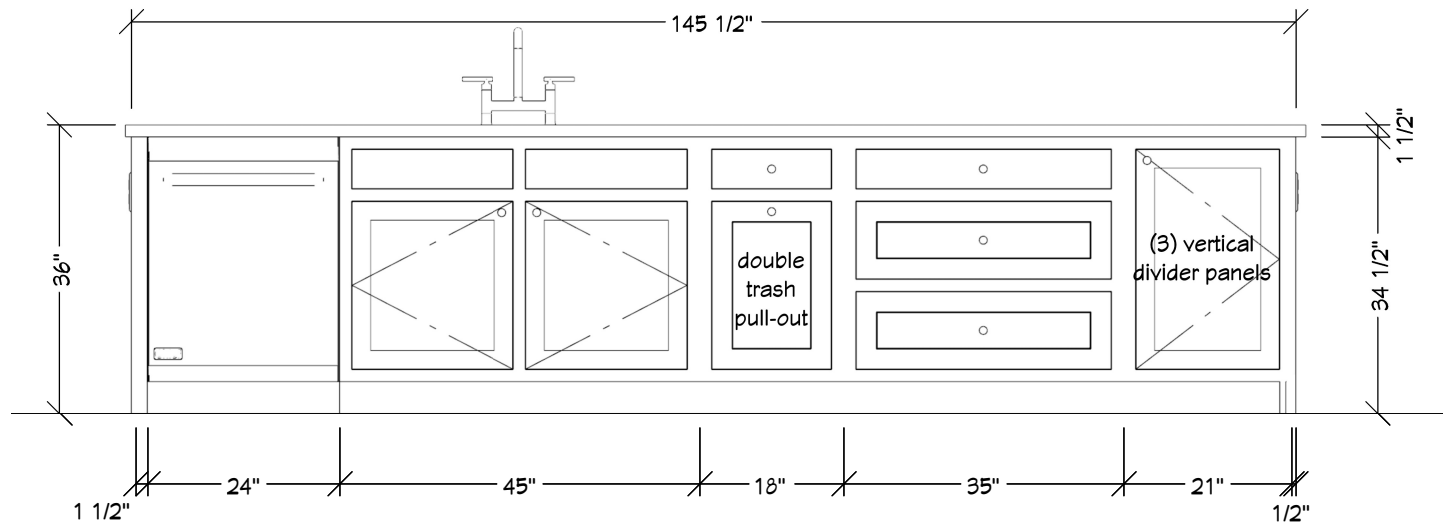

CUSTOMER RESIDENCE

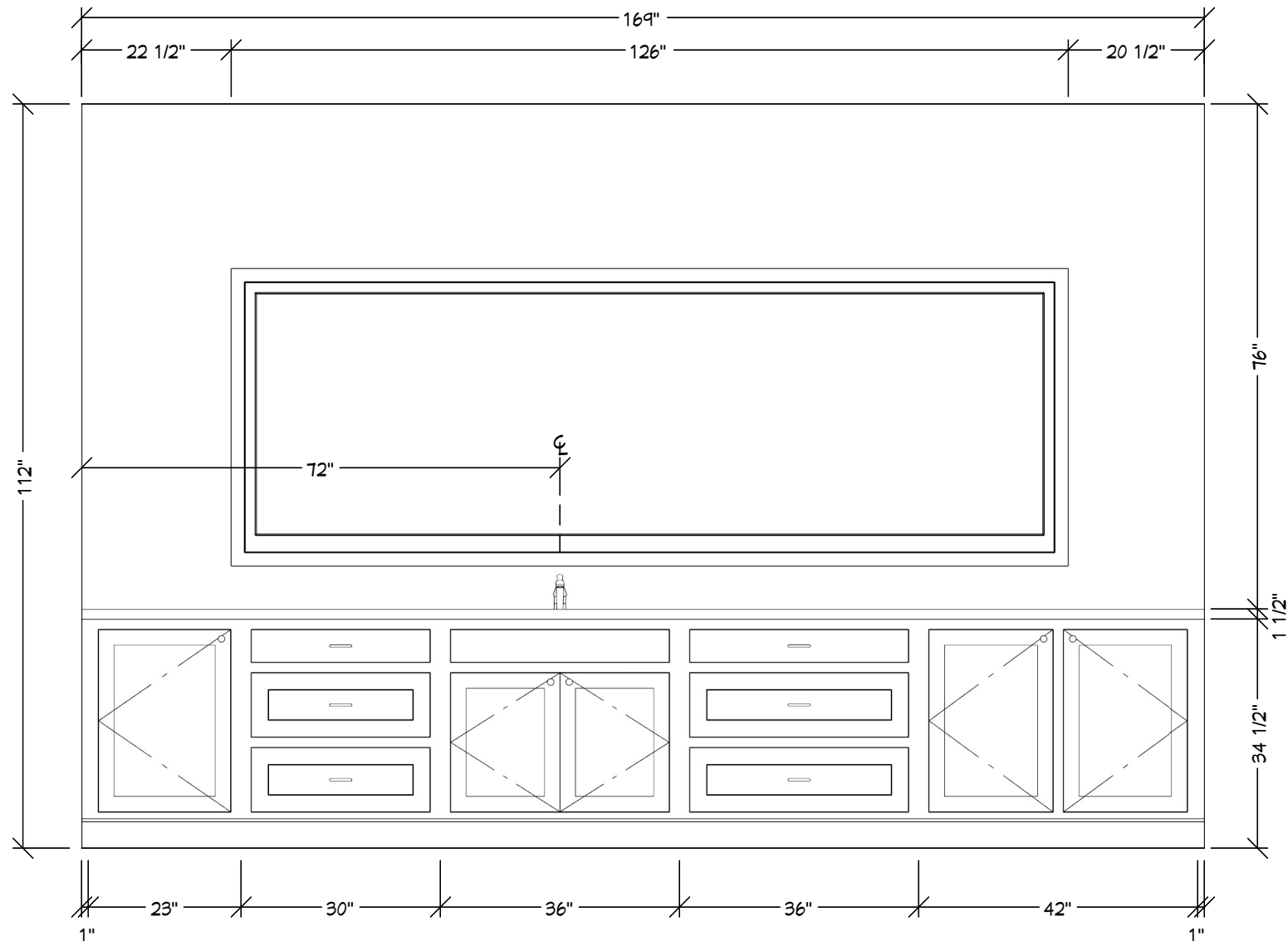

CUSTOMER RESIDENCE

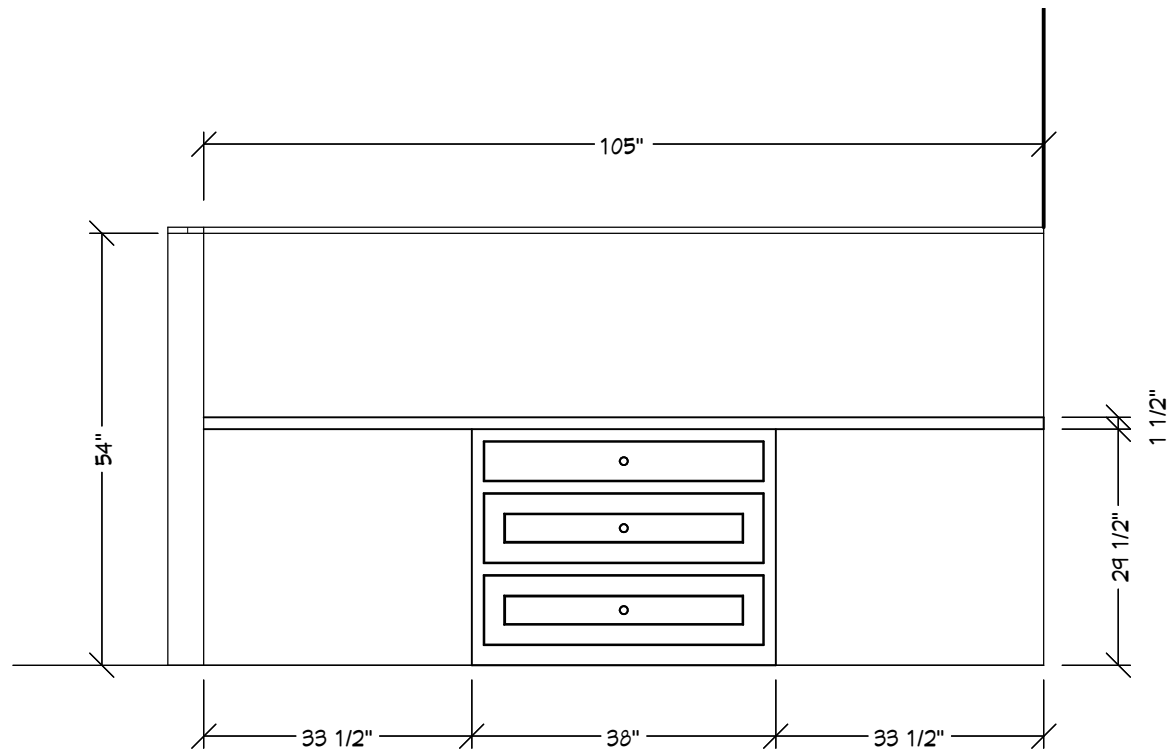

CUSTOMER RESIDENCE

Note: Deco panel for top of refrigerator shall not be provided, as customer requested a cabinet door to cover the top (compressor) of refrigerator and open shelf above.

Customer's Initials: _____

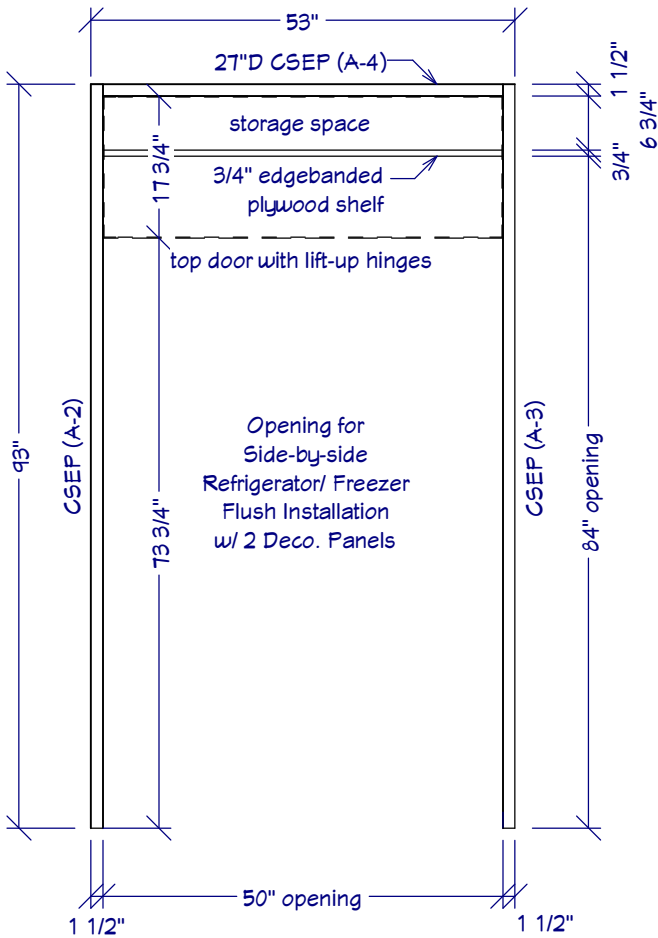

CABINET A-2

REFRIGERATOR SURROUND DETAILED ELEVATION

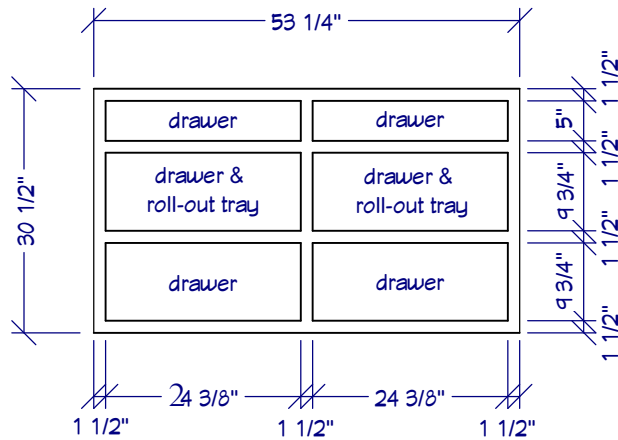

CABINET A-9 & A-10

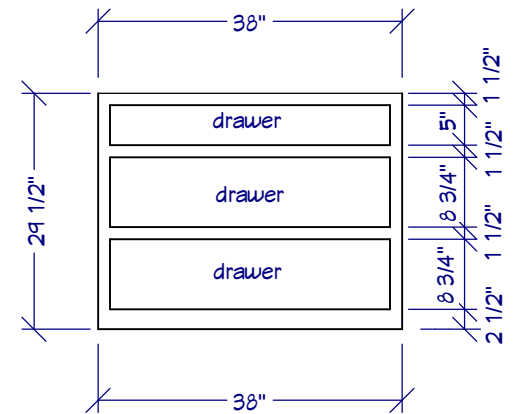

CABINET C-6

CUSTOMER RESIDENCE

Disclaimer:

This set of plans is the result of design discussions/decisions between designer and the customer/contractor noted below. All appliance model numbers and installation options have been provided and reviewed by the customer/contractor. It is the customer/contractor's responsibility to clearly understand and approve every aspect of this set of plans. This includes, but is not limited to, dimensions, cabinet codes/sizes, appliance panels, and appliance openings. These drawings assume that level surfaces for the cabinets have been verified by the customer/contractor. Out of level floors or ceilings will affect the installation of trim/crown.

Cabinet doors and appliance panels over 48"H without center support rail will not be covered under Cabinet Joint Warranty. Customer's Initials: _____

If the customer/contractor decides to revise these plans directly with a Cabinet Joint Cabinet Coach, and without designer, the changes and any resulting errors become the customer/contractor's responsibility.

These renderings are not meant to be an exact representation of color/ wood/ stain. Cabinet Joint will not be responsible for any perceived discrepancies between the color in these renderings and the actual color ordered/ received.

Cabinet Joint will not release an order until this set of plans has been approved by the customer/contractor with a signature below. Please sign to acknowledge your understanding and acceptance of these terms.

Sign: _____

Date: _____