

CUSTOMER RESIDENCE - KITCHEN & PANTRY



CUSTOMER RESIDENCE - KITCHEN & PANTRY



CUSTOMER RESIDENCE - KITCHEN & PANTRY



CUSTOMER RESIDENCE - KITCHEN & PANTRY



CUSTOMER RESIDENCE - KITCHEN & PANTRY



CUSTOMER RESIDENCE - KITCHEN & PANTRY



CUSTOMER RESIDENCE - KITCHEN & PANTRY



CUSTOMER RESIDENCE - KITCHEN & PANTRY



CUSTOMER RESIDENCE - KITCHEN & PANTRY



CUSTOMER RESIDENCE - KITCHEN & PANTRY



CUSTOMER RESIDENCE - KITCHEN & PANTRY

NOTE: CABINETS TO LEFT OF A-1 & A-2 (AS SEEN IN RENDERINGS) NOT TO BE INCLUDED IN THIS ORDER.

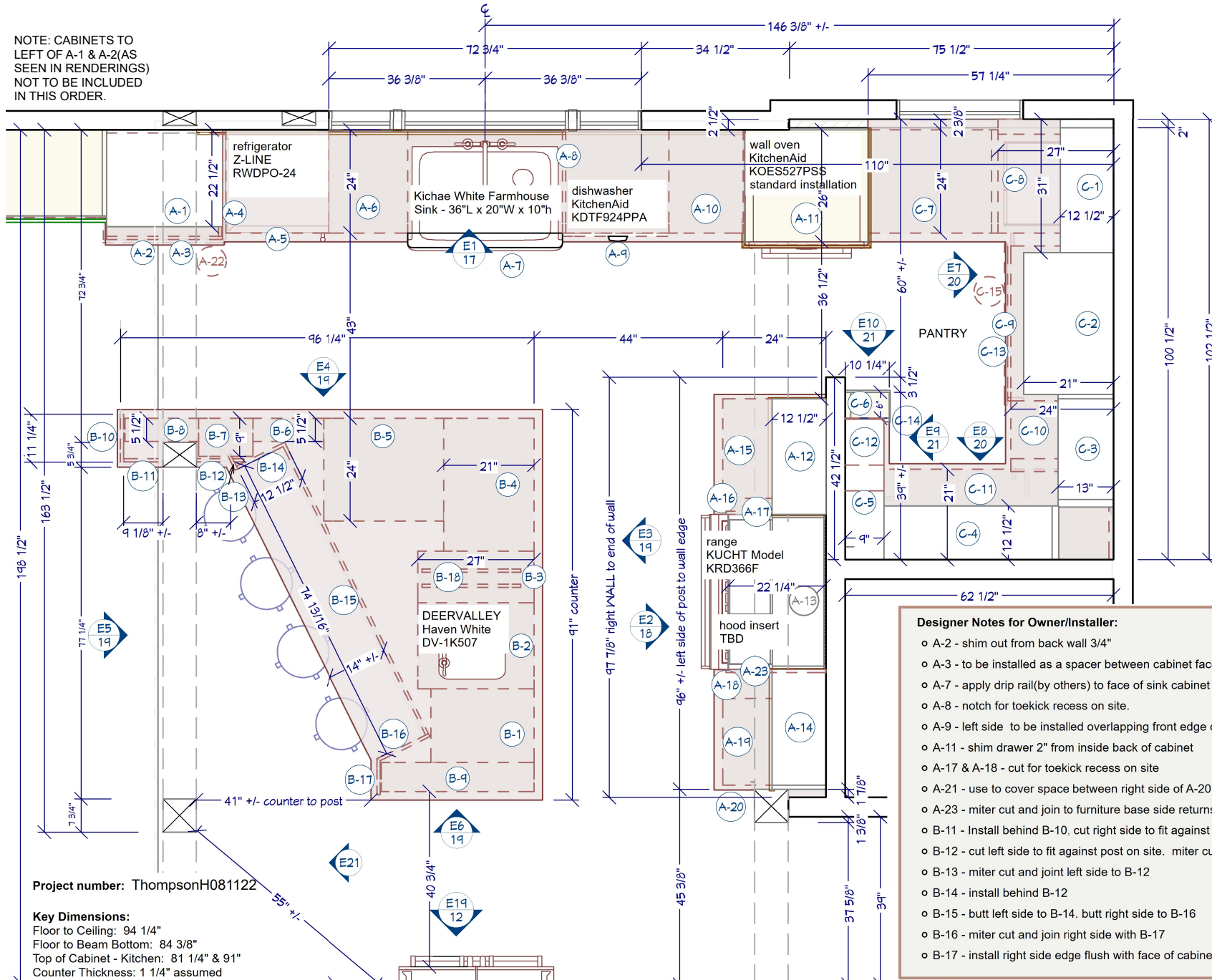

CUSTOMER RESIDENCE - KITCHEN & PANTRY

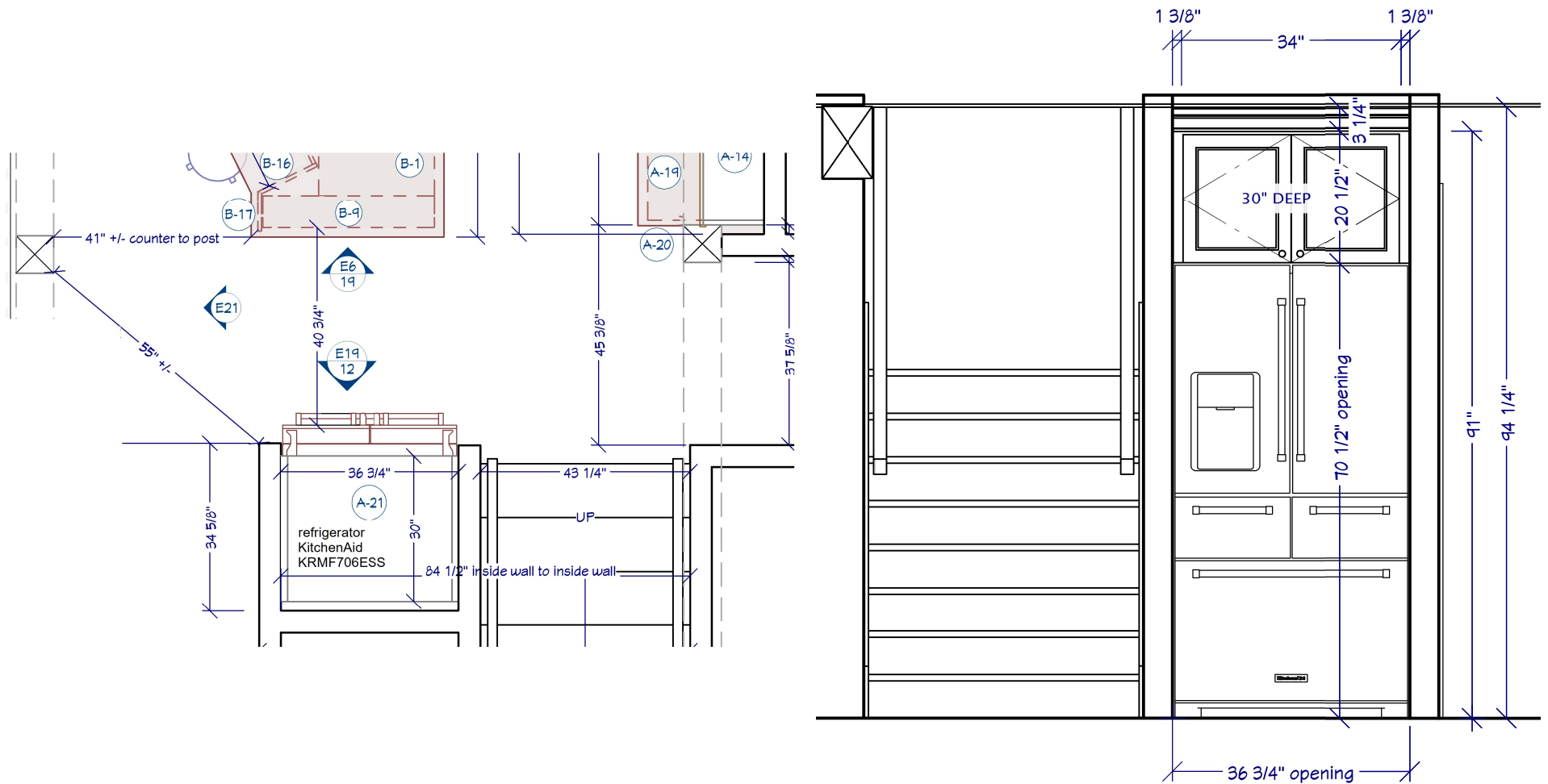

CUSTOMER RESIDENCE - KITCHEN & PANTRY

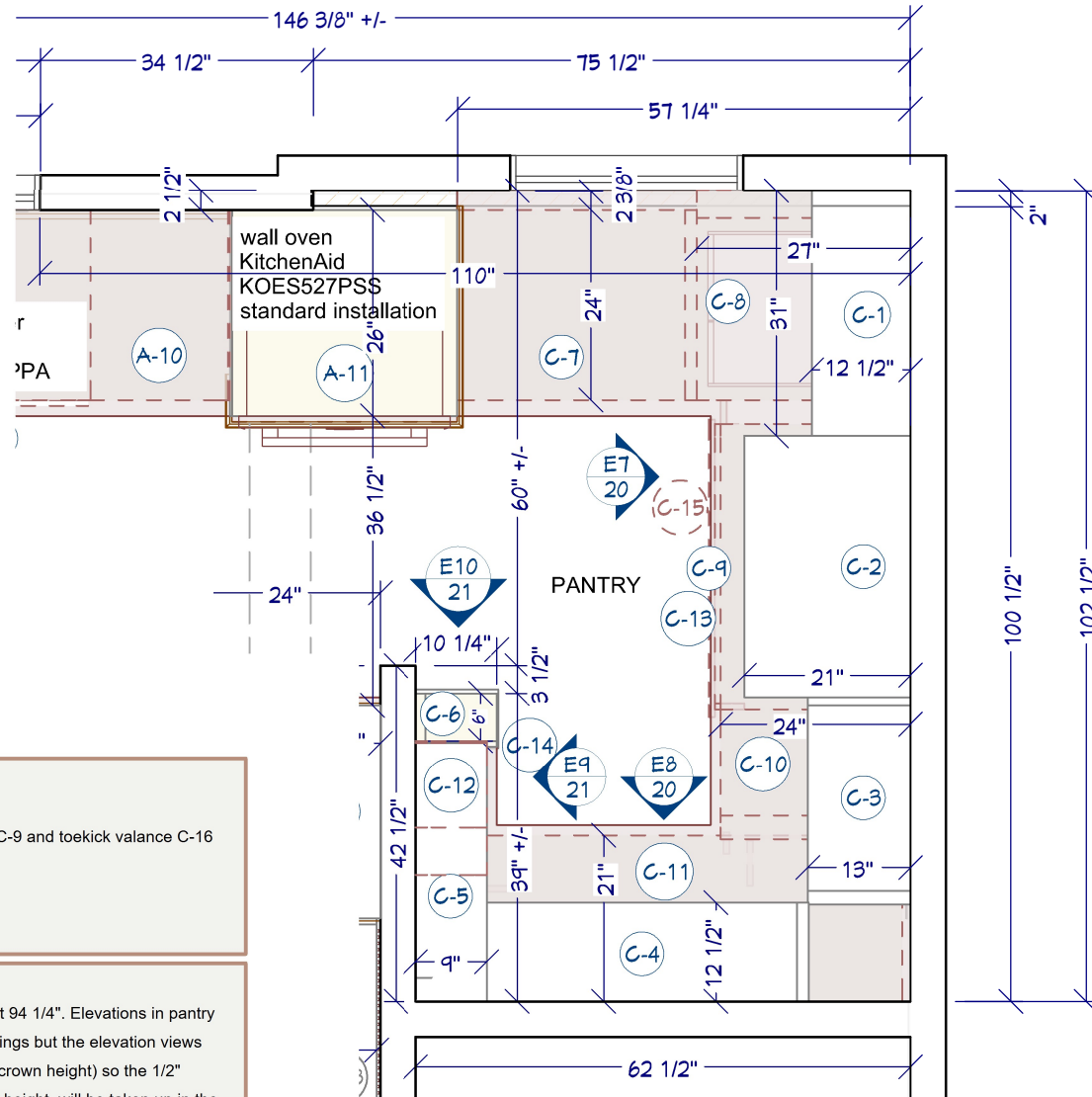

Project number: ThompsonH081122

Key Dimensions:

Floor to Ceiling: 94 1/4"
 Top of Cabinet - pantry: 91"
 Counter Thickness: 1 1/4" assumed

Designer Notes for Owner/Installer:

- o C-1 - drill pin holes for (1) shelf on site.
- o C-13 - to be installed as a spacer between cabinet face of C-9 and toekick valance C-16
- o C-14 - cut on site to fit
- o C-15 - miter cut and join to furniture base
- o countertops to be provided by others

09/24/24 NOTE:

- o Finished floor to ceiling height has been newly measured at 94 1/4". Elevations in pantry and refrigerator wall show 94 3/4" high at scale on the drawings but the elevation views indicate the correct heights (94 1/4" ceiling height & 3 1/4" crown height) so the 1/2" difference of the previous ceiling height to corrected ceiling height, will be taken up in the 2 piece crown at the top.

CUSTOMER RESIDENCE - KITCHEN & PANTRY

Cabinet/Door/Drawer Specifications:

1 1/4" Overlay (3 cabinets - 1/2" Overlay)

Door: CRP-10, Reverse-G center panel, OGEE framing Bead, L-149 edge profile

Drawer: match door, Top: Slab

Material/Finish: MDF/painted TBD

Supplemental Items Included

2 Piece Molding: Crown-6, Crown Riser-Beaded Base 381

Light Rail-slab w/L-034 edge

Toe Kick Material

Furniture Base: 4.5"h H-2 top edge

Slab door for A-16: 3.5"w x 30"h

Slab door for A-18: 6.5"w x 30"h

#	CWS CODE	WIDTH	HEIGHT	DEPTH	DESCRIPTION	COMMENTS
A-1	CSWAC BD	27"	44 3/4"	22 1/2"	*1/2" OVERLAY* wall appliance cabinet butt lower doors butt glass doors	FLB, MI, 6-lite mullion doors
A-2	CSB BD	27"	34 1/2"	24"	*1/2" OVERLAY* 3 drawers equal height	FLB, LEB
A-3	slab	27"	1 1/2"	3/4"	furniture base bump out spacer	
A-4	plywood	3/4"	34 1/2"	24"	side panel	edge band (1) long edge
A-5	qty(2) custom drawer fronts				single piece refrigerator drawer front panels	see E1 for panel sizes
A-6	CSBFD	18 3/8"	34 1/2"	24"	base full height door with double trash	FLB, 50 qt TPO, CTR 1/4"
A-7	CSCO	36"	24 1/2"	24"	custom apron sink cabinet butt doors	CF-1 opening, FLR
A-8	plywood	3/4"	34 1/2"	24"	side panel	edge band (1) long edge
A-9	custom door	24 3/16"	30 1/4"	3/4"	single piece dishwasher front	see E1 for panel sizes
A-10	CSCO	17 3/8"	34 1/2"	24"	custom 4 drawer cabinet	CF-4 openings, CTR .25"
A-11	CSCO	28 1/2"	81 1/4"	26"	*1/2" OVERLAY* custom wall oven cabinet	CF-3 openings, FT, FLB
A-12	CSW BD	27"	26 3/4"	12 1/2"	wall cabinet butt glass doors	CBR 1/4", FLB, MI, 6-lite mullion doors
A-13	custom Stanisci FX300 Series hood	36"	18"	22 1/4"	custom hood - 3 upper and 3 lower sections	
A-14	CSW BD	27"	26 3/4"	12 1/2"	wall cabinet butt glass doors	FLL, EXTR, CBR 1/4", MI, 6-lite mullion doors
A-15	CSB3DEH	23 1/4"	34 1/2"	24"	base 3 drawers equal height	FLB, LEL, Cutlery E
A-16	3" Pull-Out Storage Unit				pull-out storage unit for 3" wide space	slab door front
A-17	plywood	3/4"	34 1/2"	23 1/4"	side panel for 3" Storage Unit	edge band (1) long edge
A-18	6" Pull-Out Storage Unit				pull-out storage unit for 6" wide space	slab door front
A-19	CSB2DRO	20 1/4"	34 1/2"	24"	base cabinet 2 drawer 2 roll-out	FLB, LER
A-20	slab	1 3/4"	34 1/2"	3/4"	cover molding	to right of A-20
A-21	CSWD BD	34"	20 1/2"	30"	wall cabinet deep butt doors above refrigerator	EXTB
A-22	toekick valance	33"	4 1/2"	3/4"	applied toekick valance	H-2 top edge, Elegant Arch, 6" flats
A-23	plywood	3/4"	34 1/2"	23 1/4"	side panel for 6" Pull-Out Storage Unit	edge band (1) long edge

CUSTOMER RESIDENCE - KITCHEN & PANTRY

Cabinet/Door/Drawer Specifications:

1 1/4" Overlay
 Door: CRP-10, Reverse-G center panel, OGEE framing Bead, L-149 edge profile
 Drawer: match door, Top: Slab
 Material/Finish: MDF/painted TBD

Supplemental Items Included

Toe Kick Material
 Furniture Base: 4.5"h H-2 top edge

#	CWS CODE	WIDTH	HEIGHT	DEPTH	DESCRIPTION	COMMENTS
B-1	CSB3DEH	17 1/4"	34 1/2"	24"	base cabinet 3 drawers equal height	knife insert
B-2	CSBS(carcase only)	20"	34 1/2"	27"	sink base cabinet *butt doors*	tip-out, butt doors in lieu of single door
B-3	CSB	12"	34 1/2"	27"	base cabinet 1 drawer 1 door for tray dividers	
B-4	CSB4D	31"	34 1/2"	21"	base cabinet 4 drawers	TSSR, FLR, decorative door right
B-5	CSB2D	28"	34 1/2"	24"	base cabinets 2 drawers	qty(2) Drawer Peg Storage System
B-6	CSBFD	16 1/2"	34 1/2"	5 1/2"	base cabinet full height door	
B-7	CSCO	12 5/8"	34 1/2"	9"	custom base cabinet 2 stacked doors	CF-2 openings, FFK
B-8	CSBFD	17 1/8"	34 1/2"	5 1/2"	base full height door	LER, EXTR 1/4"
B-9	BFD BD	35 1/2"	34 1/2"	6 3/4"	base cabinet butt glass doors	EXTL 1/4", TSSR, FLR, decorative door right, 6-lite doors, MI
B-10	custom door	11 1/4"	34 1/2"	3/4"	full coverage plus single piece island wainscot end panel	3" stiles & top rail, 7.5" bottom rail
B-11	custom door	11 1/8"	34 1/2"	3/4"	integrated single piece island wainscot back panel	3" left stile and top rail, 5" right stile, 7.5" bottom rail
B-12	custom door	12"	34 1/2"	3/4"	single piece island back panel	5" right stile, 4" left stile, 3" top rail, 7.5" bottom rail
B-13	slab	4"	34 1/2"	3/4"	slab filler	
B-14	custom door	12 1/2"	34 1/2"	3/4"	integrated single piece island back panel	3" top rail & left stile, 3.75" right stile, 7.5" bottom rail
B-15	custom door	74 13/16"	34 1/2"	3/4"	single piece island back panel 3 center panels	3" stiles & top rail, 7.5" bottom rail
B-16	custom door	15 1/2"	34 1/2"	3/4"	single piece island back panel	3.75" left stile, 3" top rail, 5" right stile, 7.5" bottom rail
B-17	custom door	10 1/2"	34 1/2"	3/4"	full coverage plus island end panel	5.25" left stile, 3" top rail & right stile, 7.5" bottom rail
B-18	qty(2) interior plywood	3/4"	21"	23"	vertical tray divider	match cabinet interior

CUSTOMER RESIDENCE - KITCHEN & PANTRY

Cabinet/Door/Drawer Specifications:

1 1/4" Overlay (2 cabinets - 1/2" Overlay)

Door: CRP-10, Reverse-G center panel, OGEE framing Bead, L-149 edge profile

Drawer: match door, Top: Slab

Material/Finish: MDF/painted TBD

Supplemental Items Included

2 Piece Molding: Crown-6, Crown Riser-Beaded Base 381

Toe Kick Material

Furniture Base-4"h, H-2 top edge

#	CWS CODE	WIDTH	HEIGHT	DEPTH	DESCRIPTION	COMMENTS
C-1	CSWAC	29"	55 1/4"	12 1/2"	custom wall cabinet open to counter	EXTL, MI, (1) adjustable shelf, NSH, upper opening 31.75"h
C-2	CSW1DBD	33"	55 1/4"	21"	wall cabinet 1 drawer butt glass doors	FLB, MI, 6-lite mullion doors
C-3	CSWOBS(carcss only)	23 1/2"	55 1/4"	13"	wall appliance cabinet butt glass doors open lower section	EXTL 1", EXTR, MI, 6-lite mullion doors, (2)adjustable shelves, upper opening-31.75"h
C-4	CSWOBSCS(carcass only)	39 1/8"	55 1/4"	12 1/2"	custom wall cabinet open to counter	CF-4 openings, (2)FFK, EXTL, MI, (6)pull-outs with hand pulls, NS, NSH
C-5	CSWOBS	29 3/4"	55 1/4"	9"	wall cabinet open shelves open to counter	MI, EXTR 1/4", full depth shelves
C-6	CSCO	9"	91"	6"	custom utility cabinet reverse single doors	CF-2 openings, FFK, EXTR, FLL, FT
C-7	CSDD	28 3/4"	4 1/2"	24"	desk drawer	EXTR
C-8	CSCO	23"	34 1/2"	27"	custom base cabinet single full height door	CF-1 opening, EXTL 5", FLR, CBR 1/2", POT2
C-9	CSCO	36"	34 1/2"	24"	custom base cabinet 5 drawers	CF-6 openings, CBR 1/2", LEB
C-10	CSB3DEH	13 1/2"	34 1/2"	24"	base cabinet 3 drawers equal height	FT, EXTR, CBR 1/2"
C-11	CSCO	60"	34 1/2"	21"	custom blind corner cabinet full height butt doors	CF-3 openings, CBR 1/4", FT
C-12	CSBFD	10 3/4"	34 1/2"	9"	base cabinet no door	EXTL, MI, EXTR 1/4", FT
C-13	slab	36"	1 1/2"	3/4"	bump out panel for applied valance	
C-14	slab	1 1/2"	91"	3/4"	cover for back of C-6	
C-15	toekick valance	43 1/2"	4"	3/4"	applied toekick valance	6" flats, Elegant Arch, H-2 top edge

CUSTOMER RESIDENCE - KITCHEN & PANTRY

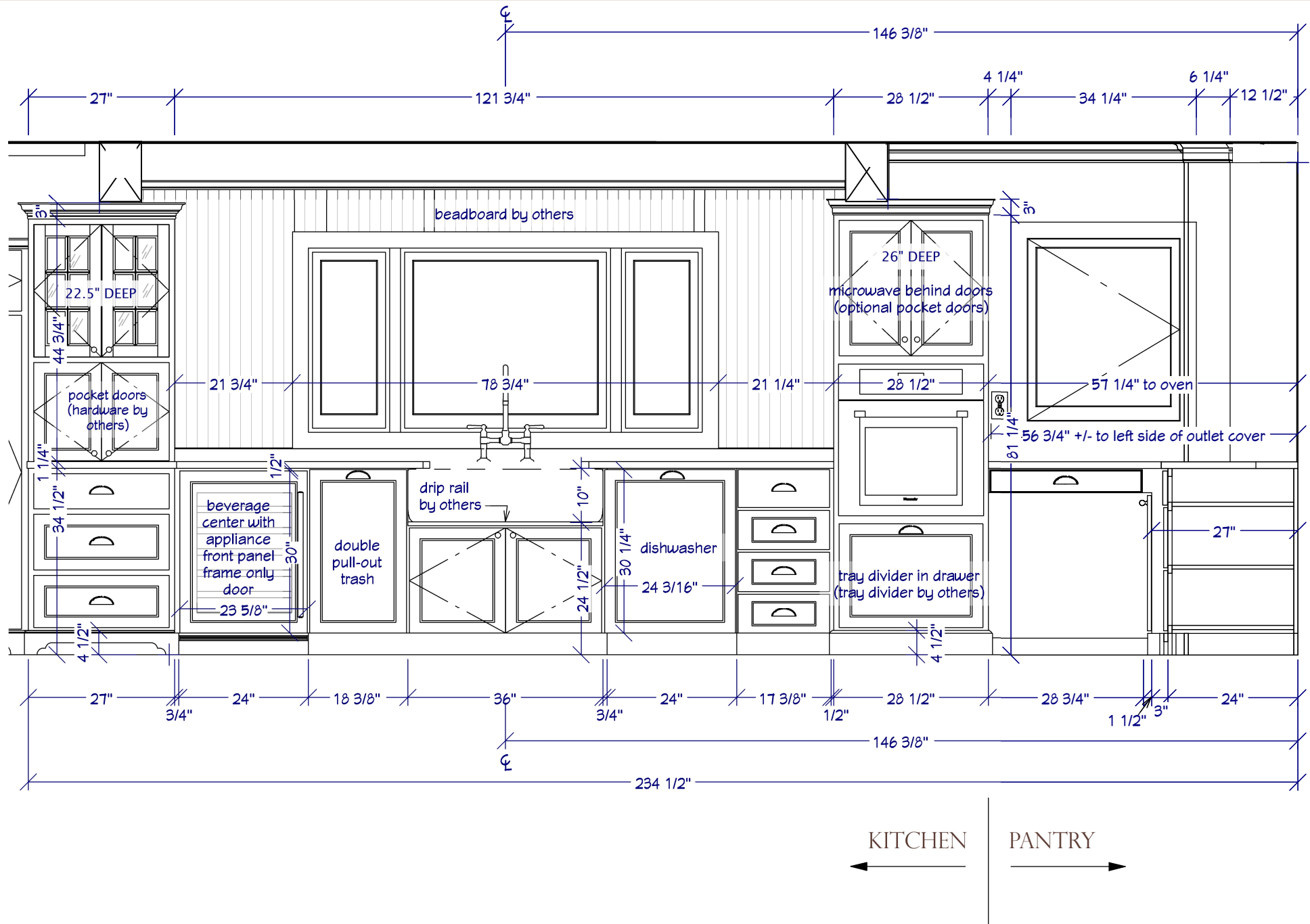

CUSTOMER RESIDENCE - KITCHEN & PANTRY

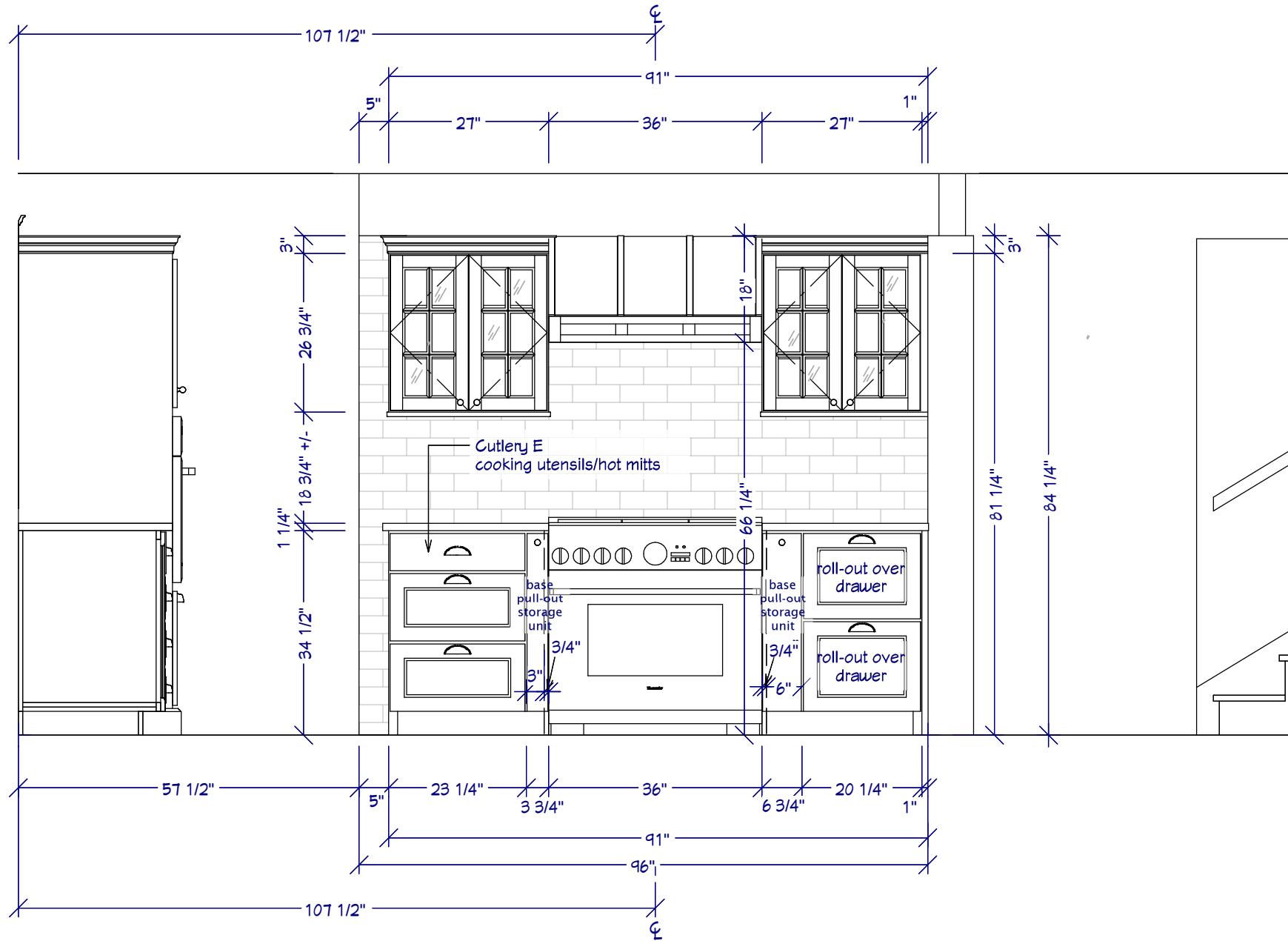

CUSTOMER RESIDENCE - KITCHEN & PANTRY

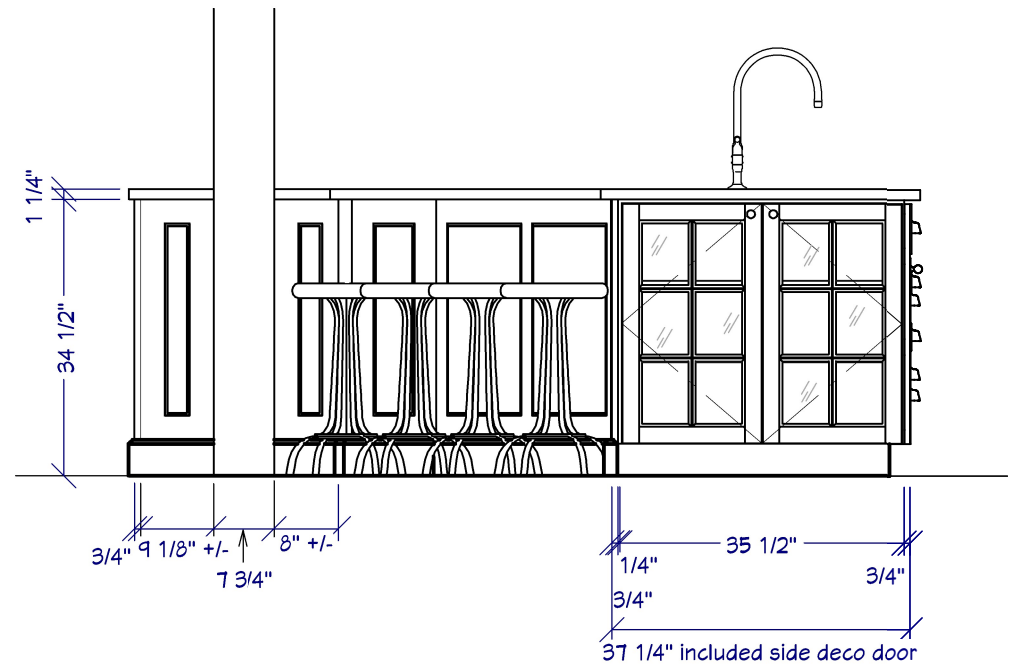
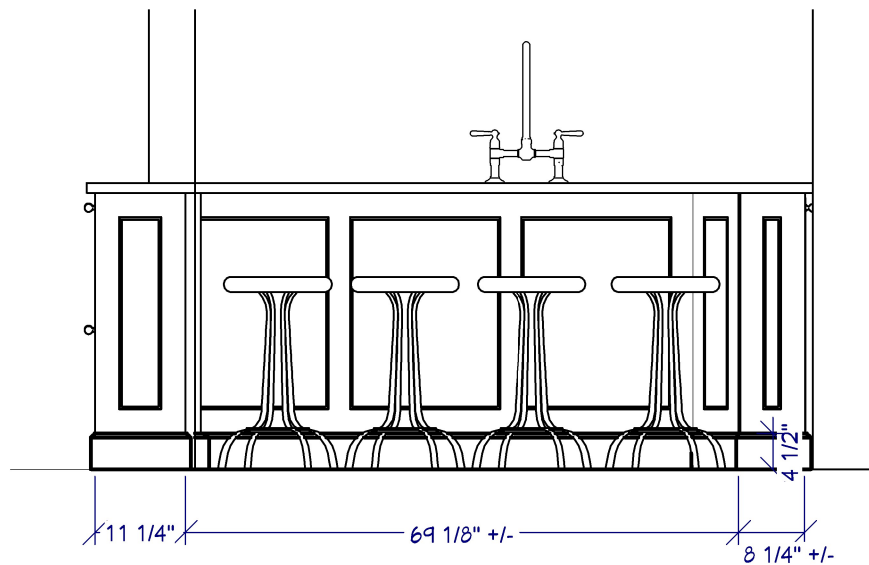
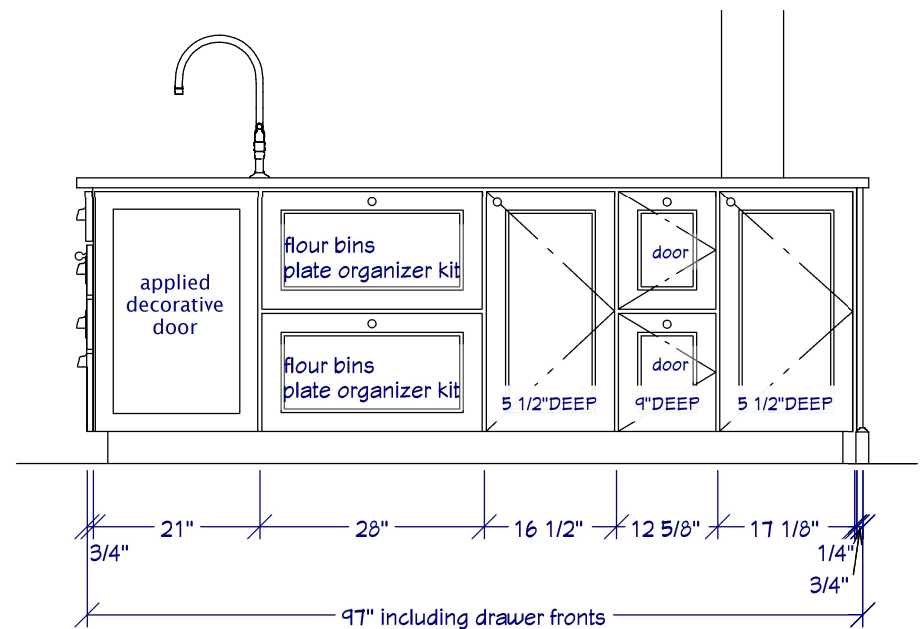
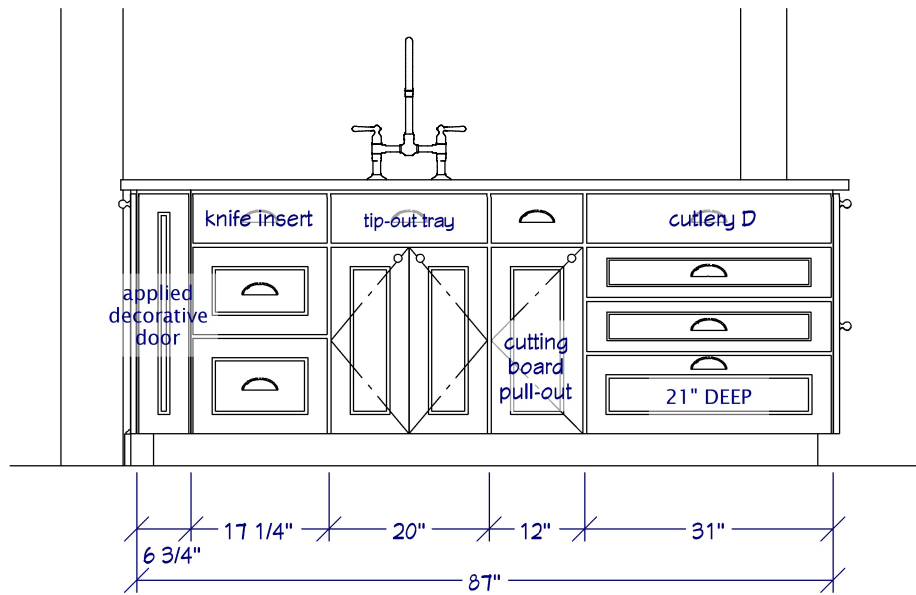

CUSTOMER RESIDENCE - KITCHEN & PANTRY

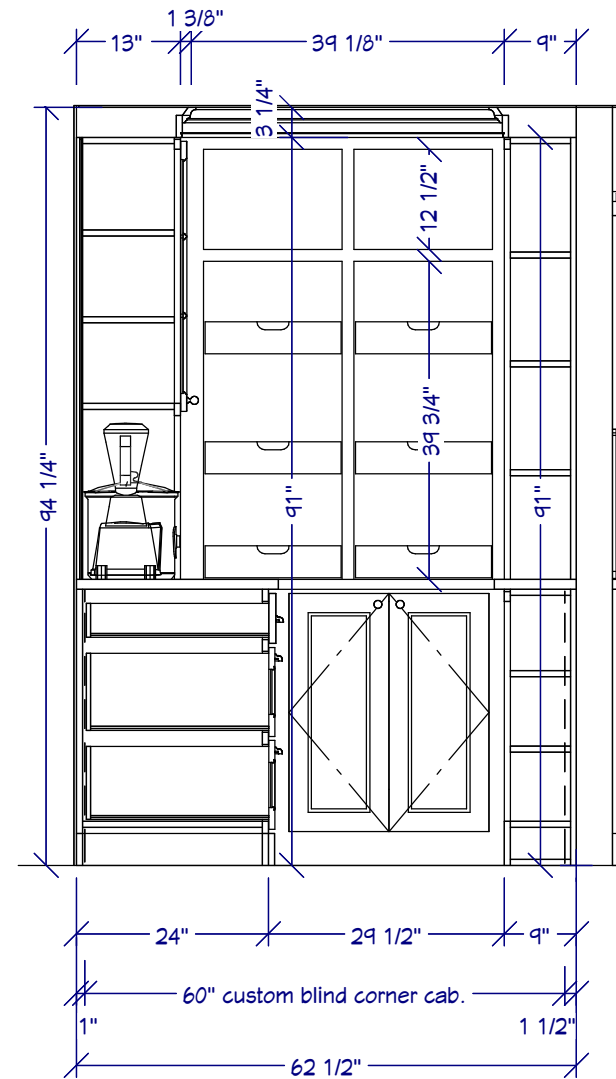
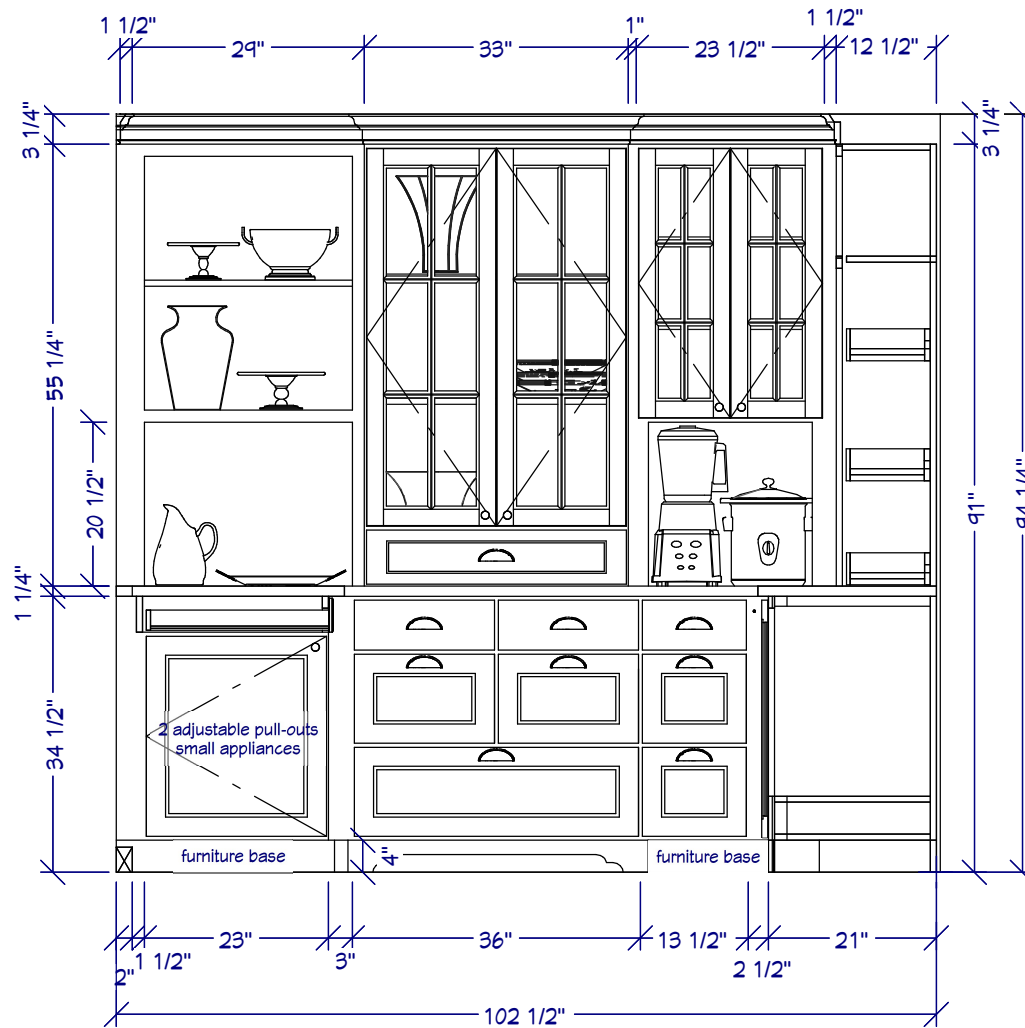

CUSTOMER RESIDENCE - KITCHEN & PANTRY

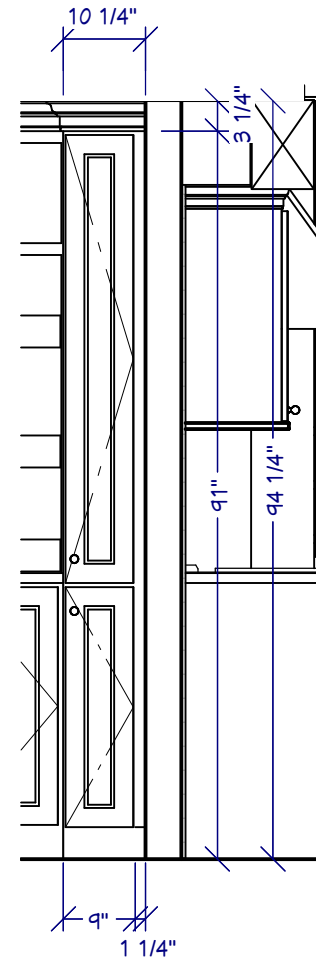
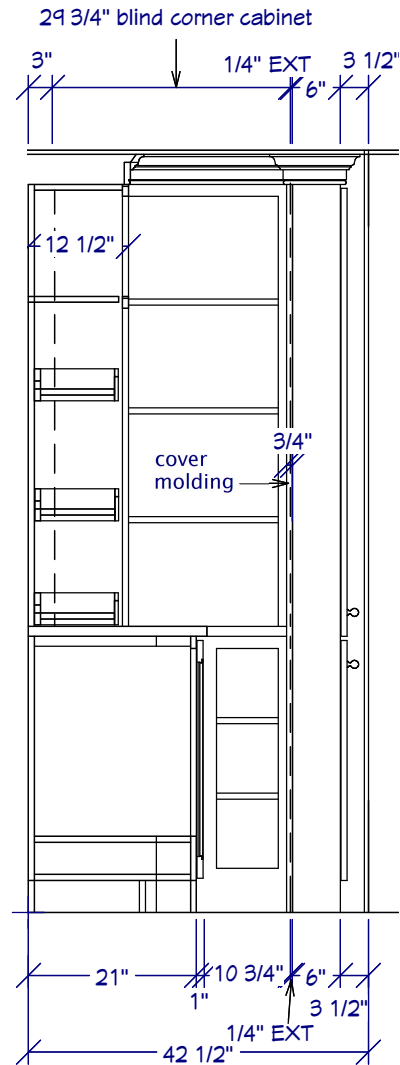

CUSTOMER RESIDENCE - KITCHEN & PANTRY

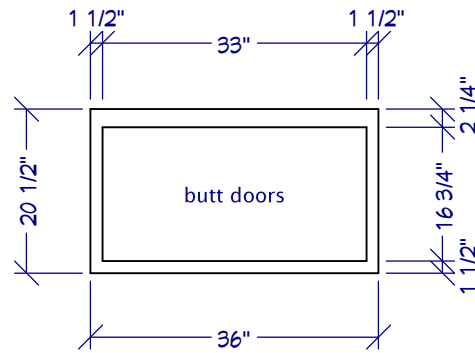
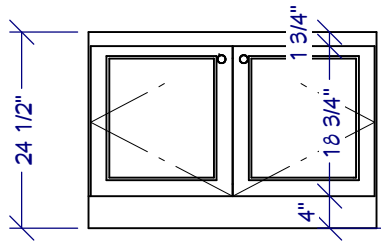

CABINET A-7

NOTE: Butt doors to have 0" reveal at bottom and be 18.5"h.

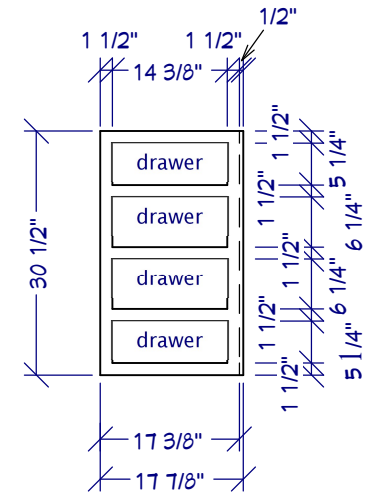
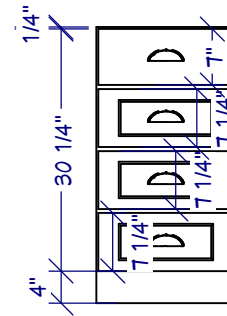

CABINET A-10

CUSTOMER RESIDENCE - KITCHEN & PANTRY

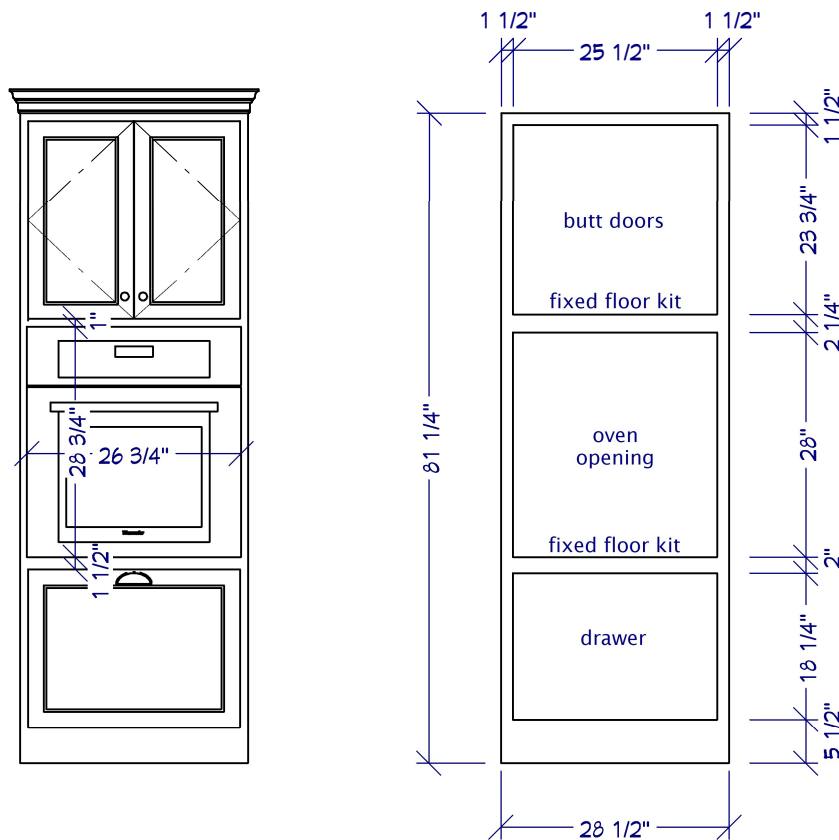

CABINET A-11

NOTE: Butt doors to have 1/2" overlay at bottom of doors.

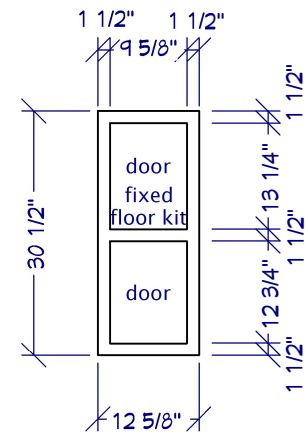
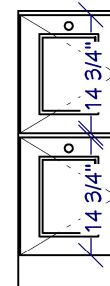

CABINET B-7

NOTE: Doors to be equal height.

CUSTOMER RESIDENCE - KITCHEN & PANTRY

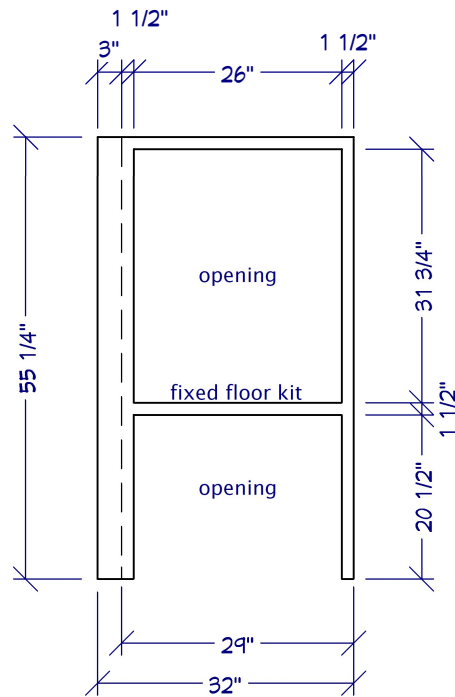

CABINET C-1

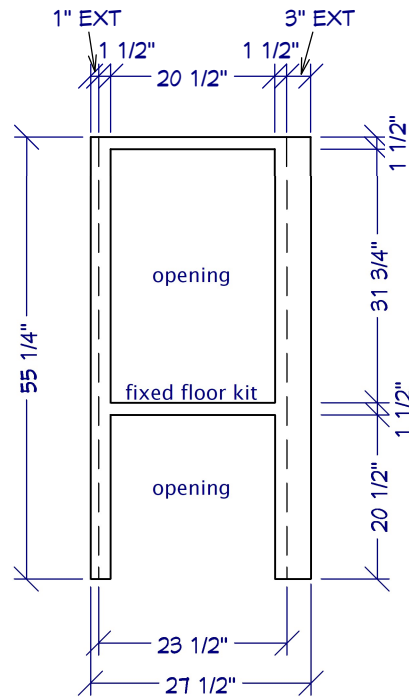

CABINET C-3

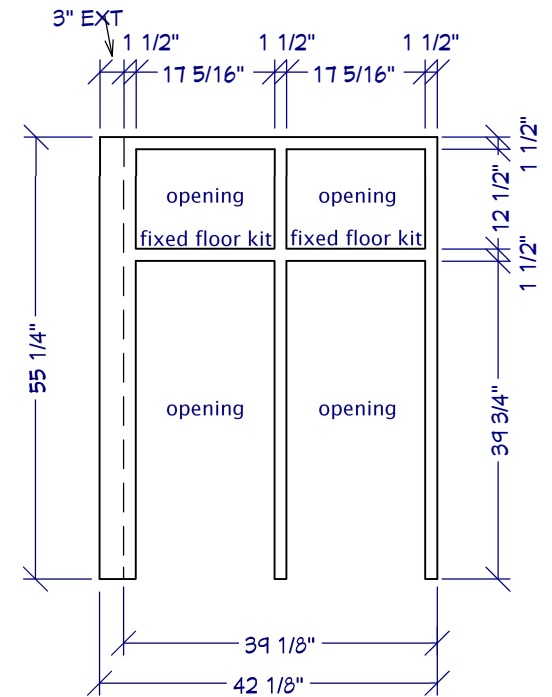

CABINET C-4

CUSTOMER RESIDENCE - KITCHEN & PANTRY

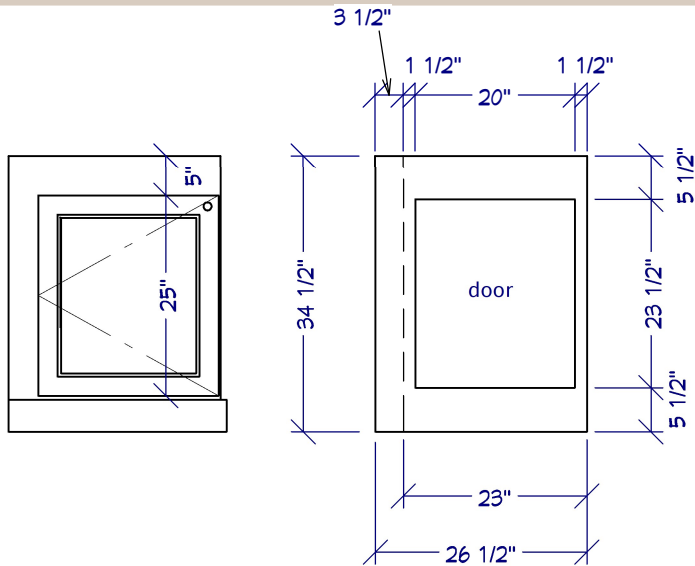

CABINET C-8

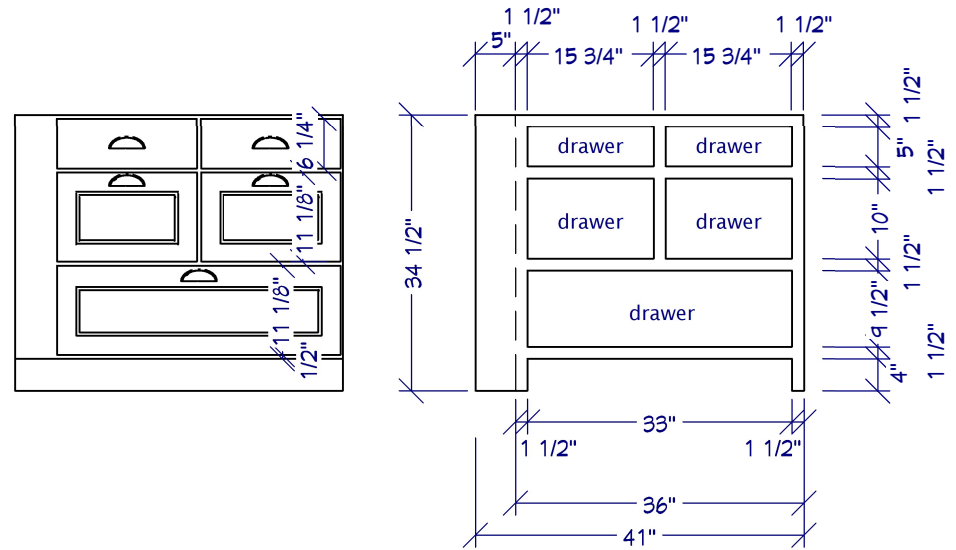

CABINET C-9

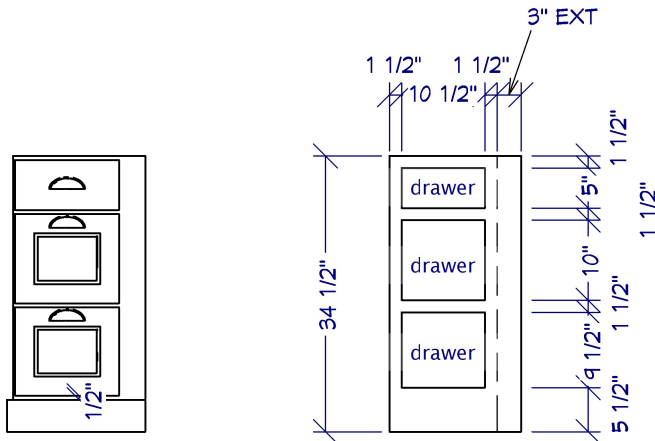

CABINET C-10

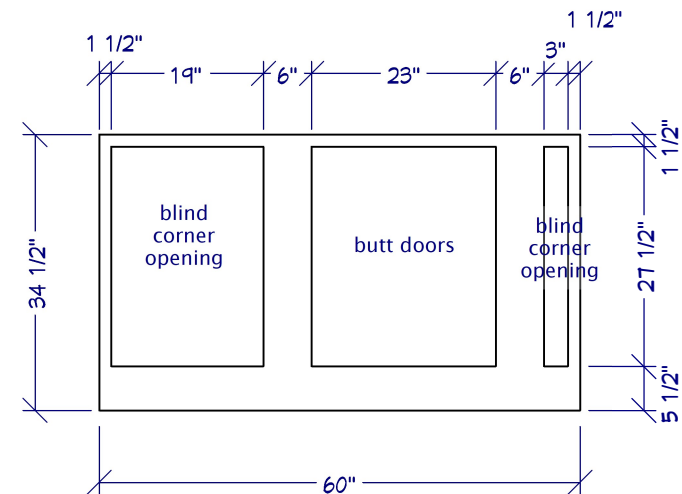

CABINET C-11

NOTE: Drawer heights of C-9 & C-10 to line up.

CUSTOMER RESIDENCE - KITCHEN & PANTRY

Disclaimer:

This set of plans is the result of design discussions/decisions between Annie Newell and the customer/contractor noted below. All appliance model numbers and installation options have been provided and reviewed by the customer/contractor. It is the customer/contractor's responsibility to clearly understand and approve every aspect of this set of plans. This includes, but is not limited to, dimensions, cabinet codes/sizes, appliance panels, and appliance openings. These drawings assume that level surfaces for the cabinets have been verified by the customer/contractor. Out of level floors or ceilings will affect the installation of trim/crown.

Cabinet Joint will not release an order until this set of plans has been approved by the customer/contractor with a signature below.

If the customer/contractor decides to revise these plans directly with a Cabinet Joint Cabinet Coach, and without Annie Newell, the changes and any resulting errors become the customer/contractor's responsibility.

These renderings are not meant to be an exact representation of color/wood/stain. Cabinet Joint will not be responsible for any perceived discrepancies between the color in these renderings and the actual color ordered/received.

Please sign to acknowledge your understanding and acceptance of these terms.

Sign: _____ Date: _____

pro designer Annie Newell annie@thecabinetjoint.com 888.211.6482 x1024

www.cabinetjoint.com