

Custom Valances - Special Designs

Conestoga offers a wide variety of arched panel configurations and options. Valances illustrated on the following pages represent popular custom arched panel designs. The manufacturing of custom valances is based off of customer-supplied dimensioned drawings. **If any of the following illustrations below match the look you desire, please copy the appropriate page, designate the necessary dimensions and forward it to Customer Service.**

- Arched panel valances are available in most mortise and tenon and miter designs. Applied moulding designs, while commonly available, depend on the radius of the panel.
- Design options include, but are not limited to all published panel raises and framing beads, edge profiles, grooved panels, wide framing, and custom rise dimensions.
- A CAD drawing will be created prior to the manufacturing of any custom arched panel. After a review and sign off by the customer, the drawing must be returned to Special Designs in order for production to begin. Lead-time calculations will not begin until Conestoga has received an approved drawing.
- Framing widths will match door style selected unless otherwise noted by customer.
- Please provide all necessary dimensions when ordering.

Design Option A

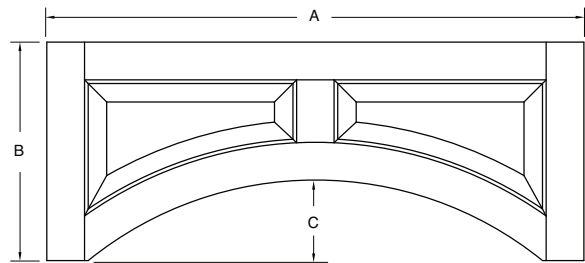

| Sizes | |
|-----------------|------------|
| A | |
| B | |
| C | |
| Grain Direction | |
| | Vertical |
| | Horizontal |

Design Option B

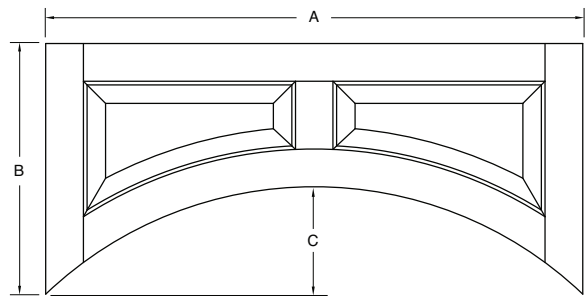

| Sizes | |
|-----------------|------------|
| A | |
| B | |
| C | |
| Grain Direction | |
| | Vertical |
| | Horizontal |

Design Option C

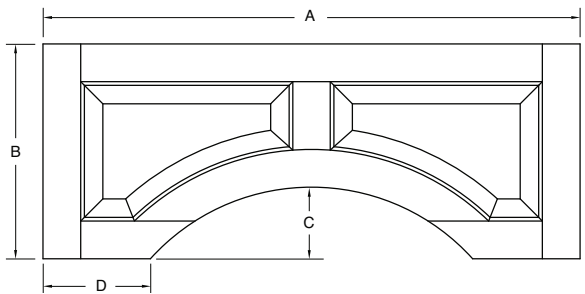

| Sizes | |
|-----------------|------------|
| A | |
| B | |
| C | |
| D | |
| Grain Direction | |
| | Vertical |
| | Horizontal |

Custom Valances - Special Designs (continued)

Design Option D

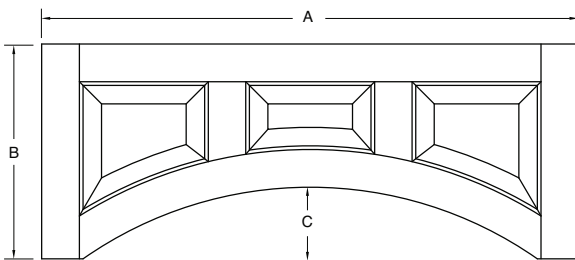

| Sizes | | | |
|-----------------|----------|--|------------|
| A | | | |
| B | | | |
| C | | | |
| Grain Direction | | | |
| | Vertical | | Horizontal |

Design Option E (horizontal grain only)

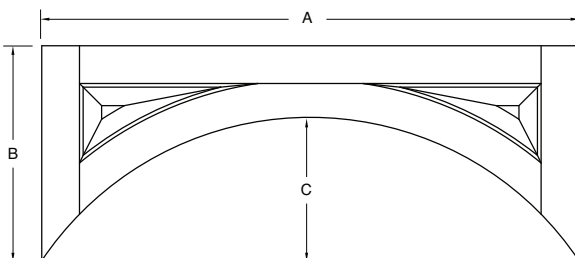

| Sizes | | |
|-------|--|--|
| A | | |
| B | | |
| C | | |

Horizontal grain direction only.

Design Option F

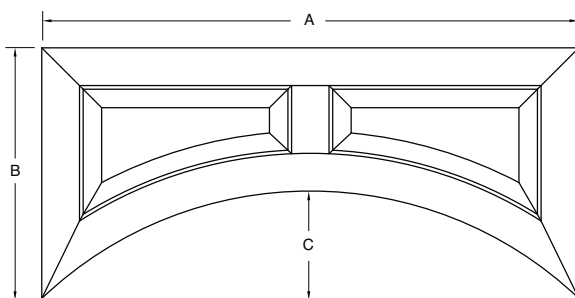

| Sizes | | | |
|-----------------|----------|--|------------|
| A | | | |
| B | | | |
| C | | | |
| Grain Direction | | | |
| | Vertical | | Horizontal |

Design Option G (applied moulding)

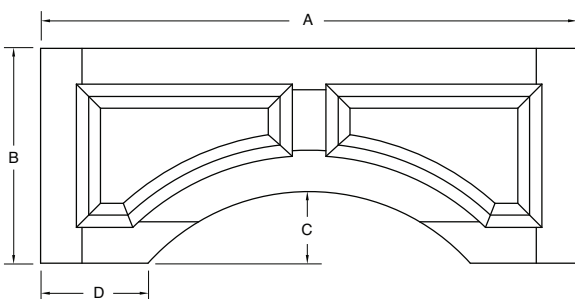

| Sizes | | | |
|-----------------|----------|--|------------|
| A | | | |
| B | | | |
| C | | | |
| D | | | |
| Grain Direction | | | |
| | Vertical | | Horizontal |

Design Option H (available with or without applied moulding)

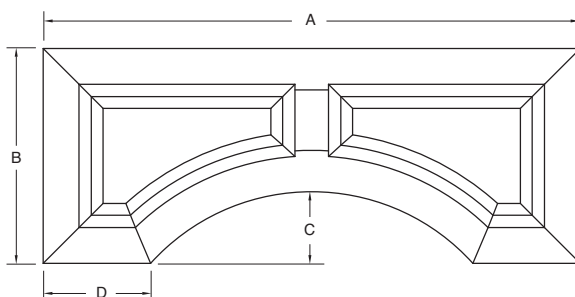

| Sizes | | | |
|-----------------|----------|--|------------|
| A | | | |
| B | | | |
| C | | | |
| D | | | |
| Grain Direction | | | |
| | Vertical | | Horizontal |

Standard Arched Valances

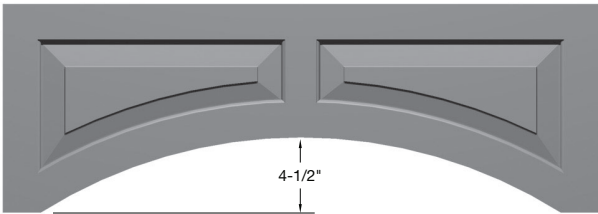

Arched Valance

Valances 30" to 48" – Design Charge

Valances 51" to 72" – Design Charge

- Standard Arched Raised Panel Valances are available in three inch wide increments from 30" to 72" only.
- Minimum size – 30" wide x 12-1/2" high. Maximum size – 72" wide x 30" high.
Framing widths: 2-3/4" stiles, 2-5/16" rails, 2-1/2" center stile. The rise is always 4-1/2", regardless of valance width.
- Horizontal grain panels are standard, vertical grain is available with a list per valance upcharge.
- Design standard as shown. Individual designs, including applied moulding, must be ordered through Special Designs.

| Offering And Availability | |
|---------------------------|---|
| Species | |
| Material Pricing Guide | All 3/4" and 1" species available except Rustic Knotty. |
| Edge Profiles | |
| pg 7.1 | Machine Edge only. |
| Framing Beads | |
| pg 7.2 | All 3/4" and 1" available. |
| Panel Raises | |
| pg 7.2A | All 3/4" and 1" available. |
| Options | |
| pgs 7.3-7.15 | Available with pegs, distressing, cross grain sanding, wear sanding, putty pin holes, weathered grain and cut down in width only. |

Standard 1-Piece Valances

- 1-Piece Valances are available in 4-1/2" to 6" heights except Traditional Arch which is available in 6" height only.
- 1-Piece Valance pricing is determined using design plus material calculations. See the drawings below to determine appropriate Design Charge. Calculate overall square footage of valances and refer to Category B of the specie desired in the Material Pricing Guide to determine Material Charge.

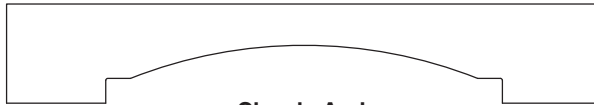

Classic Arch

Valances 21" to 60" – Design Charge Valances
60-1/16" to 96" – Design Charge

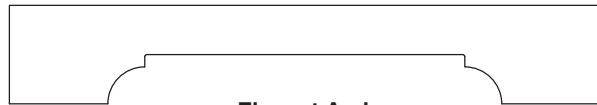

Elegant Arch

Valances 21" to 60" – Design Charge
Valances 60-1/16" to 96" – Design Charge

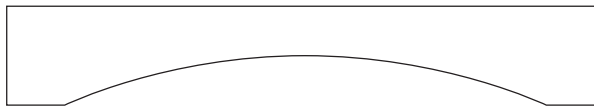

Roman Arch

Valances 12" to 60" – Design Charge Valances
60-1/16" to 96" – Design Charge

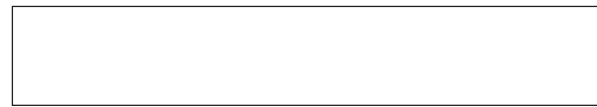

Straight

Valances 12" to 60" – Design Charge
Valances 60-1/16" to 96" – Design Charge

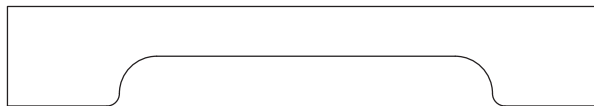

Traditional Arch

Valances 16" to 60" – Design Charge
Valances 60-1/16" to 96" – Design Charge

Edge Profile Options

- Straight valance comes standard with Machine Edge, but is available with any edge profile. Specify which edges receive an edge profile, other than Machine Edge.
- Roman Arch valance and Traditional Arch valance come standard with Machine Edge. These valances are available with edge profiles: B-2, C-2, CFP-2, E-2, H-2, J-2, L-059, L-120, L-149, L-281, L-382, L-772, L-803, L-1160, LC-2, PRS-2, RC-2 and V-2. Specify which edges receive profiles other than Machine Edge.
- Classic Arch valance and Elegant Arch valance are available with a Machine Edge only.
- See matrix on next page to determine pattern related dimensions.

Standard 1-Piece Valances (continued)

Valance Matrix Instructions

Use the matrix below to determine the specifications for patterned valances. Find the desired valance length in one of the C rows. The top number (white numbers in black) in the column with the desired length is the pattern length. The pattern will be centered on the valance.

From the C block containing the desired overall valance length, the extreme right number in that row, which is under column B is the size of the flat areas on the left and right side of the pattern.

Example: If ordering a Traditional Arch valance with an overall length of 30" (dimension C), note that:

- 30" appears in the sixth C row, fourth column of the matrix.
- Referring to the top of the column, in row A, a pattern length of 19" will be found.
- Referring back to the 30" C row, at the right end of the row, in column B, flat areas of 5-1/2" on both the left and right ends of the valance will be found.
- The selected 30" valance will have a pattern 19" wide, centered on the valance, with 5-1/2" wide flat areas at both ends of the valance.

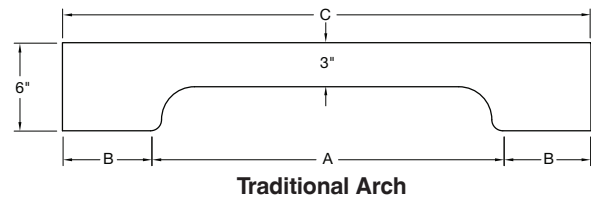
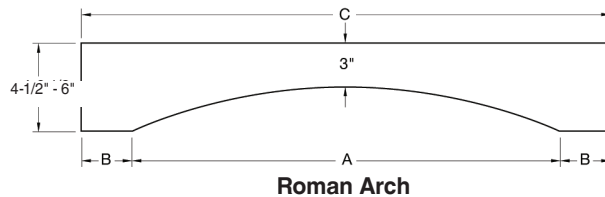
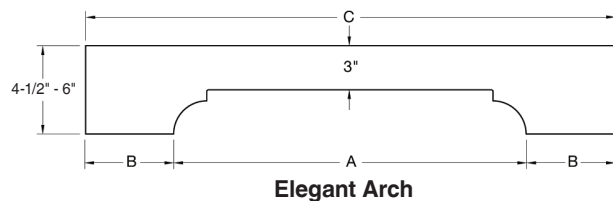
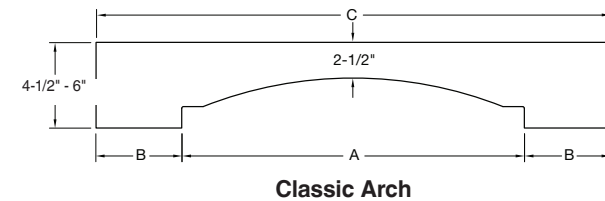

| Valance Matrix | | | | | | | | | | | |
|----------------|-----|-----|-----|-----|-----|-----|-----|-----|-----|-----|--------|
| A* | 9" | 11" | 14" | 19" | 24" | 30" | 42" | 54" | 66" | 78" | B |
| C | 15" | 17" | | | | | | | | | 3" |
| C | 16" | 18" | 21" | 26" | 31" | 37" | 49" | 61" | 73" | 85" | 3-1/2" |
| C | | 19" | 22" | 27" | 32" | 38" | 50" | 62" | 74" | 86" | 4" |
| C | | 20" | 23" | 28" | 33" | 39" | 51" | 63" | 75" | 87" | 4-1/2" |
| C | | | 24" | 29" | 34" | 40" | 52" | 64" | 76" | 88" | 5" |
| C | | | 25" | 30" | 35" | 41" | 53" | 65" | 77" | 89" | 5-1/2" |
| C | | | | | 36" | 42" | 54" | 66" | 78" | 90" | 6" |
| C | | | | | | 43" | 55" | 67" | 79" | 91" | 6-1/2" |
| C | | | | | | 44" | 56" | 68" | 80" | 92" | 7" |
| C | | | | | | 45" | 57" | 69" | 81" | 93" | 7-1/2" |
| C | | | | | | 46" | 58" | 70" | 82" | 94" | 8" |
| C | | | | | | 47" | 59" | 71" | 83" | 95" | 8-1/2" |
| C | | | | | | 48" | 60" | 72" | 84" | 96" | 9" |

***Note:** Dimensions above are based on a 6" height. Any increment 1/2" or less round down to nearest measurement in row "A". Any increment 9/16" or greater round up to nearest measurement in row "A".

Slab Fillers



Slab Filler

- Slab fillers can be ordered in widths from 1-1/2" to 48" and heights from 4-1/2" to 96". Available in all 3/4" and 1" species.
- All 3/4" and 1" edge profiles are available.
- Slab fillers are available with pegs, radius corners, grooves, back-routed hand pulls, distressing, wear sanding and weathered grain.

11

Specialty Products

Solid Wood 1-Piece Slab Design Upcharges

| | Length/Width | | | | | |
|-------------------------|--------------------|----------------------|----------------------|----------------------|----------------------|----------------------|
| Width/Length | Min to 39-15/16" | 40" to 54-15/16" | 55" to 79-15/16" | 80" to 99-15/16" | 100" to 119-15/16" | 120" to 144" |
| Min to 11-15/16" | Slab Design Charge | Slab Design Charge | Slab Design Charge + | Slab Design Charge + | Slab Design Charge + | Slab Design Charge + |
| 12" to 20-15/16" | Slab Design Charge | Slab Design Charge | Slab Design Charge + | Slab Design Charge + | Slab Design Charge + | Slab Design Charge + |
| 21" to 35-15/16" | Slab Design Charge | Slab Design Charge + | Slab Design Charge + | Slab Design Charge + | Slab Design Charge + | Slab Design Charge + |

Any solid wood Slab products exceeding 35-15/16" in width (across the grain) will be quoted by Special Designs.

***100 to 119-15/16" specie availability:** 3/4" thick species include Cherry, Hard Maple, Hickory, Paint Grade Hard Maple, Quarter Sawn White Oak, Red Oak, Rift Cut White Oak, Rustic Knotty Cherry, Rustic Knotty Hard Maple, Soft Maple, Walnut and White Oak. 1" thick species (1" upcharge applies) include Cherry, Hard Maple, Red Oak and Soft Maple.

†120" to 144" specie availability: 3/4" thick species include Cherry, Hard Maple, Hickory, Paint Grade Hard Maple, Quarter Sawn White Oak, Red Oak, Rift Cut White Oak, Soft Maple, Walnut, White Birch and White Oak. 1" thick species (1" upcharge applies) include Cherry, Hard Maple, Paint Grade Hard Maple and Soft Maple.

Glass Shelves

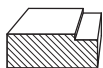

1/8" depth

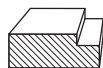

1/4" depth

Grafton

8" x 12"
2" Framing

- Used in conjunction with a frame only door or a Wire Grille Insert.
- Allows light to flow through the entire cabinet, accentuating fine dinnerware, glassware or other collectibles.
- All 3/4" and 1" species available.
- Maximum size – 23-15/16" deep x 36" long.
- Edge profiles – defaults to machine edge on all 4 edges. Additional edge profiles include B-2, C-2, CFP-2, H-2, J-2, L-034, L-059, L-149, L-382, L-803, L-1160, LC-2 and PRS-2.
- Two framed options accept either 1/8" or 1/4" glass (glass not included).

Fluted Fillers

Tapered Flute

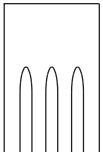

Rounded Flute

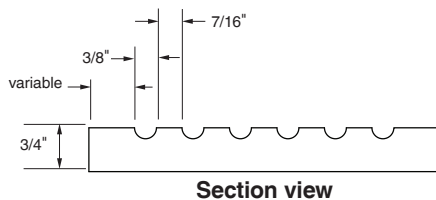
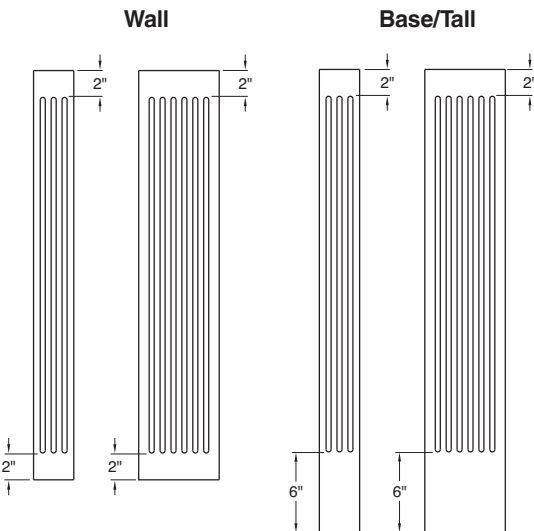
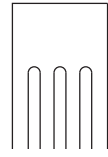

- Fluted Fillers can be ordered in custom widths from 3" to 15-15/16" and heights up to 96" in all standard 3/4" species.
- Choose from either Tapered or Rounded flutes. If not specified, flutes will be produced using the Tapered design.
- Non-fluted or "flat" areas are design specific, but can be customized to meet your design needs. Simply specify the flat dimensions desired. Specify "Flats to measure 0" to extend flutes the entire length of filler.
- Fluted Filler pricing is determined using design plus material calculations. See the chart below to determine appropriate Design Charge. Calculate overall square footage of filler and refer to category B of the specie desired in the Material Pricing Guide to determine Material Charge.
- The number of flutes per filler width is indicated in the chart below. Custom flute spacing is available through Special Designs.

Fluted Filler Pricing

| Filler Width | # Flutes | Under 60" in length | 60" or greater in length |
|------------------|----------|---------------------|--------------------------|
| 3" to 3-15/16" | 3 | | |
| 4" to 4-15/16" | 4 | | |
| 5" to 5-15/16" | 5 | | |
| 6" to 6-15/16" | 6 | | |
| 7" to 7-15/16" | 7 | | |
| 8" to 8-15/16" | 9 | | |
| 9" to 9-15/16" | 10 | | |
| 10" to 10-15/16" | 11 | | |
| 11" to 11-15/16" | 12 | | |
| 12" to 12-15/16" | 14 | | |
| 13" to 13-15/16" | 15 | | |
| 14" to 14-15/16" | 16 | | |
| 15" to 15-15/16" | 17 | | |

Edge Profile Options

- Fluted Fillers come standard with a Machine Edge, but can be ordered with a variety of edge profiles including B-2, C-2, LC-2, L-034, L-059, L-149, L-253, L-382, L-686, L-1160, PRS-2, RC-2 and V-2.
- Beveled edge profile selections include the L-991 (45 degree back bevel) and the L-423 (22-1/2 degree back bevel).
- Premium edge profiles include the L-297, L-304 and LC-Inset edge. Upcharge applies.

Wood Floating Shelves

The Floating Shelf is a functional way to add style to the interior décor of kitchens, bathrooms and other living areas throughout a home. These shelves have a support frame that must be mounted securely to the studs in the wall, then the exterior portion of the shelf slides over the support frame to completely conceal the sub-structure. The result is an attractive, fashionable shelf to display pictures, dishware and other interior design accents.

Mini Plain, Plain, Beaded and Crown Floating Shelves

- Available species include Cherry, Hard Maple, Paint Grade Hard Maple Hybrid, Quarter Sawn White Oak, Rift Cut White Oak, Red Oak and Walnut.
- The front and sides of the shelves are made from 3/4" solid hardwoods, mitered at the two front corners.
- The Beaded Floating Shelf includes a decorative bead on both the top and bottom of the front and side returns.
- The Crown Floating Shelf includes a modified crown moulding on the front and side returns.
- The shelf top and bottom is 3/8" thick plywood, matching the specie of the hardwood, except for Paint Grade Hard Maple Hybrid, which uses 3/8" MDF for the shelf top and bottom.
- Once the Floating Shelf is fully installed, it is recommended that the shelf be secured to the support frame using headless pins or small finishing nails so the shelf cannot inadvertently slide off of the support frame.
- Custom lengths available. Pricing rounded to next largest published size plus an additional.

Support Frame

- Manufactured using 3/4" thick unselected hardwoods.
- It is imperative that Floating Shelves be mounted to the recommended number of wall studs using two or more coarse thread screws at least 2-1/2" in length per stud. The 6" and 12" Floating Shelves should be mounted to one or more wall stud, the 24" to 48" Floating Shelves should be mounted to two or more studs, the 60" Floating Shelf should be mounted to three or more studs, the 72" and 84" Floating Shelf should be mounted to four or more studs.
- Maximum load capacity for the shelf and support frame is 10 lbs. per linear foot. While Floating Shelves are built from strong, sturdy materials, the load capacity of these shelves is dependent upon the quality of the installation screws and whether the shelves are secured into the wall studs. If not secured into the recommended number of studs using two or more high quality installation screws per stud, the shelf may not support the desired weight. Conestoga will not be responsible for shelf failure due to inadequate installation techniques or materials.
- All models of Wood Floating Shelves are available with primers, wiping stains, Truetones, Colourtones, Prism Paints and glazes.
- Finish pricing: Design Charge multiplier – 1.5x
Material Charge – actual sq. footage x 1.25

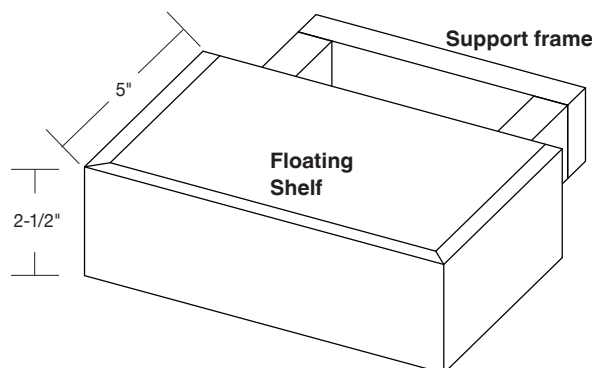

| Mini Plain Floating Shelf (Includes Design & Material Charge) | | |
|--|----|-----|
| Specie | 6" | 12" |
| Cherry | | |
| Hard Maple | | |
| Paint Grade Hard Maple Hybrid | | |
| Quarter Sawn White Oak | | |
| Rift Cut White Oak | | |
| Red Oak | | |
| Walnut | | |

Wood Floating Shelves (continued)

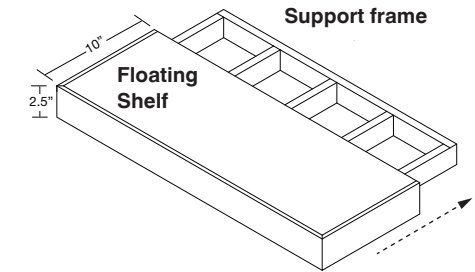

| Plain Floating Shelf (Includes Design & Material Charge) | | | | | | | |
|---|------------|-----|-----|-----|-----|-----|-----|
| Specie | 24" or 30" | 36" | 42" | 48" | 60" | 72" | 84" |
| Cherry | | | | | | | |
| Hard Maple | | | | | | | |
| PG Hard Maple Hybrid | | | | | | | |
| Quarter Sawn White Oak | | | | | | | |
| Rift Cut White Oak | | | | | | | |
| Red Oak | | | | | | | |
| Walnut | | | | | | | |

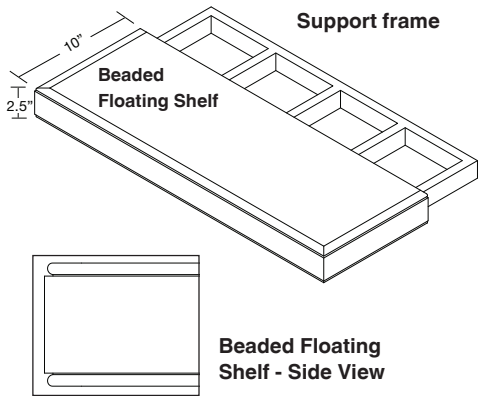

| Beaded Floating Shelf (Includes Design & Material Charge) | | | | | | | |
|--|------------|-----|-----|-----|-----|-----|-----|
| Specie | 24" or 30" | 36" | 42" | 48" | 60" | 72" | 84" |
| Cherry | | | | | | | |
| Hard Maple | | | | | | | |
| PG Hard Maple Hybrid | | | | | | | |
| Quarter Sawn White Oak | | | | | | | |
| Rift Cut White Oak | | | | | | | |
| Red Oak | | | | | | | |
| Walnut | | | | | | | |

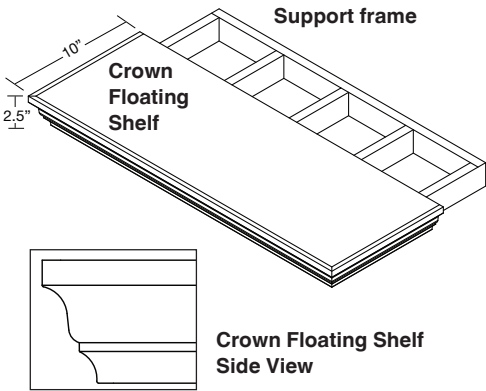

| Crown Floating Shelf (Includes Design & Material Charge) | | | | | | | |
|---|------------|-----|-----|-----|-----|-----|-----|
| Specie | 24" or 30" | 36" | 42" | 48" | 60" | 72" | 84" |
| Cherry | | | | | | | |
| Hard Maple | | | | | | | |
| PG Hard Maple Hybrid | | | | | | | |
| Quarter Sawn White Oak | | | | | | | |
| Rift Cut White Oak | | | | | | | |
| Red Oak | | | | | | | |
| Walnut | | | | | | | |

Wood Floating Shelves (continued)

L-Style Wood Floating Shelves

The L-Style Wood Floating Shelf is a functional way to add style to the interior décor of kitchens, bathrooms and other living areas throughout a home. These shelves include two-part reinforced nylon support clips that must be securely mounted to the shelf itself and to the studs in the wall. The support clips interlock, completely concealing the mounting hardware. The result is a sturdy, attractive, and fashionable shelf to display pictures, dishware and other interior design accents.

L-Style Wood Floating Shelf

- The shelf is produced from solid hardwoods and is shipped assembled and ready to be installed.
- The back of the shelf is routed out along nearly the length of the entire shelf so that the support clips can be installed where needed to align with the available wall studs and remain fully concealed after installation.
- Custom lengths available. Pricing rounded to next largest published size plus an additional. **Support**

Clips

- Manufactured using high strength reinforced nylon.
- Clips are designed to interlock and are extremely strong and durable.
- Mounting fixtures are secure and concealed.
- Secure clips to the L-Style shelf using #8 pan head screws.
- It is imperative that support clips be mounted to two or more wall studs using four or more coarse thread screws at least 2-1/2" in length.
- Installation jigs are provided to aid with positioning the clips correctly to the shelf and wall studs.
- Maximum load capacity for the shelf and support clips is 10 lbs. per linear foot. While L-Style Floating Shelves are built from sturdy hardwood materials, the load capacity of these shelves is dependent upon the quality of the installation screws and whether the support clips are properly secured into the shelf and wall studs and the support clips are interlocked properly. If the support clips are not secured to the shelf properly, or the shelf is not secured into two or more studs using two or more high quality installation screws per stud, the shelf may not support the desired weight. Conestoga will not be responsible for shelf failure due to inadequate installation techniques or materials.
- L-Style Wood Floating Shelves are available with primers, wiping stains, Colourtones, Prism Paints and glazes.
- Finish pricing: Design Charge multiplier – 1.5x, Material Charge – actual sq. footage x 1.25

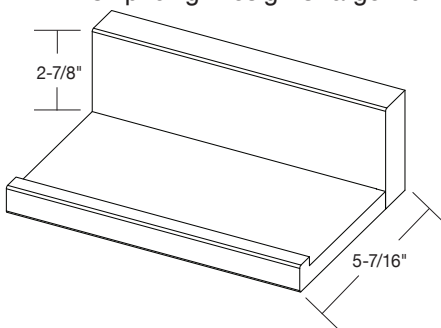

L-Style Floating Shelf (Includes Design & Material Charge)

| Specie | 24" | 30" | 36" | 42" | 48" |
|---------------|-----|-----|-----|-----|-----|
| Cherry | | | | | |
| Hard Maple | | | | | |
| PG Hard Maple | | | | | |
| Red Oak | | | | | |
| White Oak | | | | | |
| Walnut | | | | | |

Alternative Material Floating Shelves (continued)

Super Matte Floating Shelves

- ◆ Available in select Super Matte colors – see pricing chart below.
- ◆ The front and sides of the shelf are made from 3/4" edgebanded material, mitered at the two front corners.
- ◆ The shelf top and bottom is 6mm thick Super Matte material.
- ◆ Once the Floating Shelf is fully installed, it is recommended that the shelf be secured to the support frame using headless pins, small screws or small finishing nails so the shelf cannot inadvertently slide off of the support frame.
- ◆ Custom lengths available - pricing rounded to next largest published size, plus an additional charge.

Support Frame

- ◆ Manufactured using 3/4" thick unselected hardwoods.
- ◆ It is imperative that Floating Shelves be mounted to two or more wall studs using four or more coarse thread screws at least 2-1/2" in length. The 60" Floating Shelf should be mounted to three or more studs.
- ◆ Maximum load capacity for the shelf and support frame is 10 pounds per linear foot. While Super Matte Floating Shelves are built from strong, sturdy materials, the load capacity of these shelves is dependent upon the quality of the installation screws and whether the shelves are secured into the wall studs. If not secured to two or more studs using two or more high quality installation screws per stud, the shelf may not support the desired weight. Conestoga will not be responsible for shelf failure due to inadequate installation techniques or materials.

| Super Matte Floating Shelf | | | | | |
|--|------------|-----|-----|-----|-----|
| Colors | 24" or 30" | 36" | 42" | 48" | 60" |
| Anthracite Matte, Black Matte, Light Grey Matte, White Matte | | | | | |

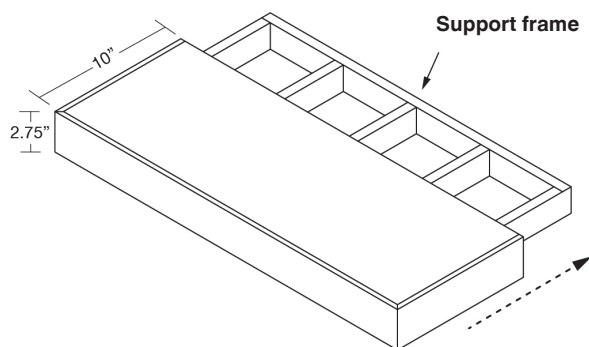

Alternative Material Floating Shelves (continued)

Thermally Textured Surface Floating Shelves

- ♦ Available in all Intrigue, Strata and Vogue TTS materials - see pricing charts below.
- ♦ The front and sides of the shelf are made from 3/4" banded TTS material, mitered at the two front corners.
- ♦ The shelf top and bottom is 8mm thick TTS material, except Intrigue which utilizes 1/4" material.
- ♦ Once the Floating Shelf is fully installed, it is recommended that the shelf be secured to the support frame using headless pins, small screws or small finishing nails so the shelf cannot inadvertently slide off of the support frame.
- ♦ Custom lengths available - pricing rounded to next largest published size, plus an additional charge.

Support Frame

- ♦ Manufactured using 3/4" thick unselected hardwoods.
- ♦ It is imperative that Floating Shelves be mounted to two or more wall studs using four or more coarse thread screws at least 2-1/2" in length. The 60" Floating Shelf should be mounted to three or more studs.
- ♦ Maximum load capacity for the shelf and support frame is 10 pounds per linear foot. While TTS Floating Shelves are built from strong, sturdy materials, the load capacity of these shelves is dependent on upon the quality of the installation screws and whether the shelves are secured into the wall studs. If not secured to two or more studs using two or more high quality installation screws per stud, the shelf may not support the desired weight. Conestoga will not be responsible for shelf failure due to inadequate installation techniques or materials.

Strata Floating Shelf

| Tier 1 | 24" or 30" | 36" | 42" | 48" | 60" |
|--|------------|-----|-----|-----|-----|
| Aspen Oak (LM67), Barn Oak (LN27), Bianco (BO11), Carbone (LM08), City Oak (LM69), Graphite (LG18), Oregon Pine (LK84), Palissandro (LK55), Swiss Almond (LM96), Vineyard Oak (LN30) | | | | | |
| Tier 3 | 24" or 30" | 36" | 42" | 48" | 60" |
| Burned (SO12), Cypress Point (SO13), Light Carbon (SO15), Nero (U129), Silver Sand (SO11) | | | | | |

Vogue Floating Shelf

| Colors | 24" or 30" | 36" | 42" | 48" | 60" |
|--|------------|-----|-----|-----|-----|
| Fresno Glacial (16N), Nogal Slow (5AE), Roble Aurora (98V), Roble Azabache (75V), Roble Colorado (97V), Roble Denver (84V), Roble Eternity (4AE), Roble Joplin (17N), Roble Stella (74V) | | | | | |

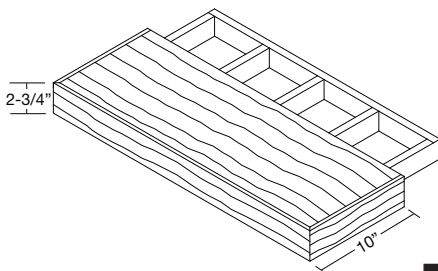

Intrigue Floating Shelf

| Colors | 24" or 30" | 36" | 42" | 48" | 60" |
|--|------------|-----|-----|-----|-----|
| Carbon Frozen Wood (H1292), Grey Vicenza Oak (H3158), Natural Carini Walnut (H3710), Stone Grey Frozen Wood (H1288), White Frozen Wood (H1290) | | | | | |

Alternative Material Floating Shelves (continued)

Decorative Laminate Veneer Floating Shelves

- Available in all Allure colors - see pricing chart below.
- The front and sides of the shelf are made from 3/4" banded DLV material, mitered at the two front corners.
 - Bright White and White Dove, front of shelf and edges are manufactured using 19mm DLV board; Canadian Grey, Clearwater Oak, Dering Forest, Helena Walnut, Monaco, Ocala Walnut, Sabine Walnut, Valley Forge Elm, White Chocolate and White Cypress. Shelves are manufactured using DLV center panel material sandwiched to 1/2" MDF, then edgebanded. Interior of sandwiched material is raw MDF.
- The shelf top and bottom utilizes DLV center panel material.
- Once the Floating Shelf is fully installed, it is recommended that the shelf be secured to the support frame using headless pins, small screws or small finishing nails so the shelf cannot inadvertently slide off of the support frame.
- Custom lengths available - pricing rounded to next largest published size, plus an additional charge.

Support Frame

- Manufactured using 3/4" thick unselected hardwoods.
- It is imperative that Floating Shelves be mounted to two or more wall studs using four or more coarse thread screws at least 2-1/2" in length. The 60" Floating Shelf should be mounted to three or more studs.
- Maximum load capacity for the shelf and support frame is 10 pounds per linear foot. While DLV Floating Shelves are built from strong, sturdy materials, the load capacity of these shelves is dependent on upon the quality of the installation screws and whether the shelves are secured into the wall studs. If not secured to two or more studs using two or more high quality installation screws per stud, the shelf may not support the desired weight. Conestoga will not be responsible for shelf failure due to inadequate installation techniques or materials.

| Allure DLV Floating Shelf | | | | | |
|---------------------------|------------|-----|-----|-----|-----|
| Colors | 24" or 30" | 36" | 42" | 48" | 60" |
| Bright White | | | | | |
| White Dove | | | | | |
| Canadian Grey | | | | | |
| Clearwater Oak | | | | | |
| Dering Forest | | | | | |
| Helena Walnut | | | | | |
| Monaco | | | | | |
| Ocala Walnut | | | | | |
| Sabine Walnut | | | | | |
| Valley Forge Elm | | | | | |
| White Chocolate | | | | | |
| White Cypress | | | | | |
| Skye | | | | | |

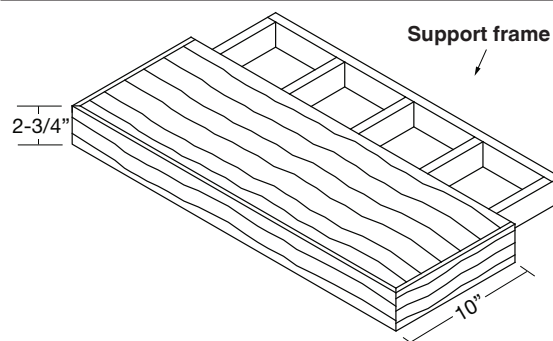

Stemware Holders

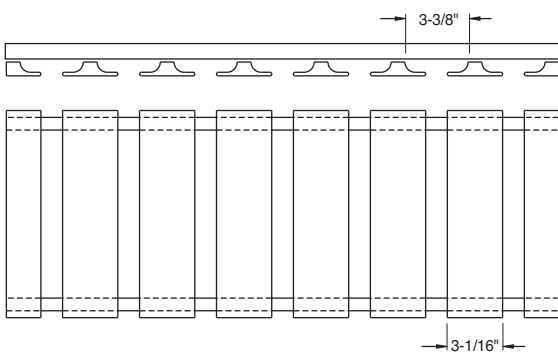

- Stemware holders are available in Cherry, Hard Maple and Red Oak.
- 30" (7 slots) or 36" (8 slots) lengths.
- Spacing between slats:
30" stemware holder – 1-1/8".
36" stemware holder – 1-3/8".
- Depth 11-1/4".
- Thickness 1-1/2".
- Accommodates most stemware styles.
- Available unfinished or finished. See the Finishing Program Section for pricing.

Custom Cutting Boards

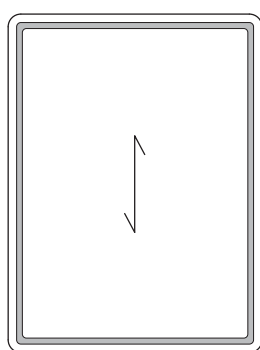

1-Piece Slab

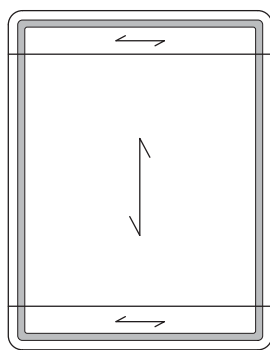

3-Piece Slab

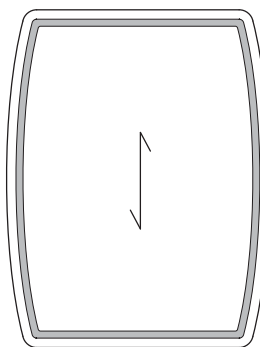

1-Piece Barrel

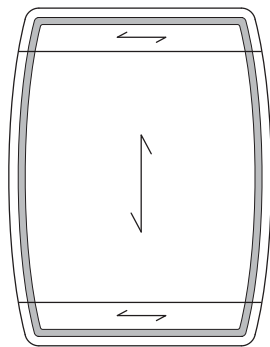

3-Piece Barrel

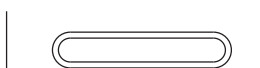

Hand Pull - 1/4" deep,
3-1/2" long, 1/2" wide



Drip Groove - 5/32" deep

- Cutting boards are available in all published species except Rustic Knotty.
- All cutting boards utilize Category B Material Charge.
- Cutting boards available in 3/4" and 1" thickness.
- Minimum size for all styles is 10" x 10", maximum size is 18" x 22".
- All designs include 3/4" radius corners and 3/32" radius edges.
- 3-Piece designs are made using 2-5/16" wide rails on face (horizontal grain) with pinless construction.
- All cutting boards have a routed drip groove into the face of the board to collect liquids.
- No oils or finishing treatments will be applied by Conestoga.
- Care instructions for wood cutting boards:
 - Treat wood with butcher block oil or mineral oil only.
 - To clean, wipe with a mixture of warm water and a mild dish detergent. Never submerge cutting boards in water or place in dishwasher.
- Hand pull option on back of cutting board is available: per pull.
- Due to repetitive exposure to liquids, cutting boards will not be warranted against bowing, warping, splitting or twisting.

**Please refer to pricing through Con-Nex,
our online ordering program**

Front Frame Specifications

- Double dowel construction on standard width framing.
- Material will be Standard grade unless otherwise noted. Premium grade available, upcharges apply.
- Standard framing width is 1-1/2"; additional widths available, upcharges apply.
- 3/4" framing thickness standard; 1" thick material is available, upcharges apply.
- Minimum framing width 3/4"; 15/16" for front frames with an edge profile.
- Material surfaced on four sides.
- Assembled frames sanded on front only with 220 grit sandpaper.
- Maximum front frame sizes are 120" in one direction and 48" in the other direction. For example, a front frame can be ordered 48" x 120" or 120" x 48" but not 120" x 120".
- Framing wider than 4-1/2" may have one glue joint. Framing wider than 6-1/2" may have two glue joints.
- Minimum glue-in trimmable insert width is 1/2"; maximum glue-in trimmable insert width is 3".

Front Frame Tolerances

- A tolerance of +/- 1/32" is considered acceptable on front frame exterior and interior opening dimensions.
- A tolerance of +/- 1/16" out of square is considered acceptable on all front frames.
- 1/32" offset on frame back at any joint is considered acceptable.
- 1/64" offset at any exterior joint on the outside perimeter is considered acceptable.

Front Frame Ordering Information

- Conestoga's custom front frames can be ordered as beaded, non-beaded or profiled. To specify, check the appropriate box in the beaded area of the order form.

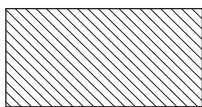

Non-beaded

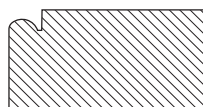

1/4" Bead

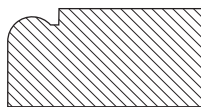

3/8" Bead

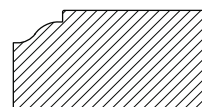

3/8" Ogee

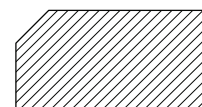

1/4" V-Bead

- Front frame exterior dimensions, interior opening dimensions and framing widths can be ordered to the nearest 1/16".
- On beaded orders, customers may select specific openings to be "non-beaded" by specifying the opening letter designation. Example: "Do not bead opening S."
- When ordering custom front frames for Conestoga Cabinet Systems, all framing and opening sizes must be specified by the customer. Only standard groove locations available.
- Front Frame Configuration Template Packet can be found on the Customer Business Portal. Contact Customer Service for sign on information or, request the Front Frame Configuration Template Packet.

Front Frame Pricing

Pricing Instructions

- Front frame pricing is based on the number of openings and the external frame perimeter.
- Use frame perimeter (linear inches) x specie price per linear inch. Use the appropriate column to determine the material price based on specie and the number of openings.
- Add the appropriate cost per opening charges from the chart below.

| Cost per Opening | |
|---------------------------|--|
| First opening | |
| Additional openings, each | |

| Material Charge per Opening | | | | |
|-----------------------------|--------|--------|--------|--------|
| Specie | 1 or 2 | 3 or 4 | 5 or 6 | 7 or 8 |
| Alder | | | | |
| Bamboo | | | | |
| Birch, Red | | | | |
| Birch, White* | | | | |
| Cherry* | | | | |
| Hickory* | | | | |
| Maple, Hard* | | | | |
| Paint Grade Hard Maple | | | | |
| Maple, Soft | | | | |
| Oak, Red* | | | | |
| Oak, White* | | | | |
| Pine, Knotty | | | | |
| Walnut* | | | | |

| Options Pricing | |
|---|-----------------|
| Option | Additional Cost |
| Premium grade material (subject to availability) | |
| 1" thick framing (Bamboo not available) | |
| Face and back sand | |
| Beaded inset framing (1/4" or 3/8" bead) | |
| Ogee or V-Bead framing | |
| Pre-fit inset door or drawer front | |
| Groove to fit Conestoga Cabinet Systems | |
| Edge profile around outside perimeter | |
| Glue-in trimmable inserts | |
| Cut Backs | |
| Roman shaped rails - non-beaded | |
| Beaded shaped rails available through Special Designs | |
| Oversize front frame assembly Tier 1: 58" to 99-15/16" in width and height | |
| Oversize front frame assembly Tier 2: 100"+ in width or height | |
| Oversize front frame sanding (frames exceeding 48" in width or height) | |
| Unassembled front frames | |

*Indicates premium specie availability – upcharges apply.

Pricing Methodology for Finishing Custom Front Frames

Front frame Material Charges are calculated using the perimeter of the front frame multiplied by 4, and then divide the result by 144. Multiply the result by the applicable Material Charge. Add the appropriate number of Design Charges based on the number of front frame openings.

Example: 2 opening front frame 30" x 36" in Harvest Gold

Pricing for all parts will be based on design + material methodology using material charges from Conestoga's finishing program (see Finishing Program Section for Material and Design Charges).

| Custom Front Frame Finishing | |
|------------------------------|--------------------------|
| Number of openings | Design Charge Multiplier |
| 1 | 1 |
| 2 to 3 | 1.5 |
| 4 to 5 | 2 |
| 6 to 7 | 2.5 |
| 8+ | 3 |

Front Frame Pricing (continued)

| Non-Standard Framing Widths | |
|-----------------------------|----------------------------|
| Material Width | Upcharge per stile or rail |
| 3/4" to 1-7/16" | |
| 1-1/2" | |
| 1-9/16" to 5-15/16" | |
| 6" to 7-7/16" | |
| 7-1/2" and wider | |







| Front Frames Lead-Times | | | |
|-----------------------------------|--------------------|------------------------|-----------|
| Product | Standard Lead-Time | Expedite max. 6 frames | |
| | | Code Red | Code Blue |
| Custom front frames | 10 | 2 | 5 |
| Options - additional working days | | | |
| Shaped rail | 3 | 3 | 3 |
| Pre-fit inset doors | 2 | 2 | 2 |



Non-standard frame configurations will be processed through Special Designs.

Orders containing products with different lead-times are given the longest lead-time date.

Inset Door and Drawer Front Information

- The following edge profile options are recommended for use with inset doors and drawer fronts.
- These edges have a 5 degree back bevel edge to ensure sufficient door clearance. Machine Edge and L-149 are available upon request at no additional upcharge.
- Front frames ordered with inset doors and drawer fronts will be pre-fit to the opening size. A 3/32" margin will be used on all sides for single doors and drawer fronts and between butt door pairs.

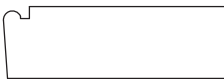
| Standard Edge Profile Options | |
|---|---|
|  |  |
| L-253 | L-686 |
|  |  |
| L-947 | L-967 |
|  |  |
| L-1117 | L-1120 |

| Premium Prefit/Inset Edge Profiles |
|--|
| additional charge per door or drawer front. (These 2 profiles require 2 additional working days.) |
|  |
| L-304 |
|  |
| L-996 |

Design Exceptions

- The following door and drawer front styles are not available for inset applications due to their unique design characteristics: 1-1/8" Sandwich Drawer Front, #10 Drawer Front, 10141 Drawer Front, Alexandria, Aspen, AspenPP, Astoria, Aurora, Boulder, BoulderPP, CRP-1420, CRP-10191, CRP-10318, CRP-10334, CRP-10827, CRP-10875, CRP-10946, Fairhaven, Fargo, FargoPP, Hastings, Juno, Keystone Drawer Front, LaSalle, Marcel Drawer Front, Omaha, OmahaPP, Prestige, Rothbury, Rothsford, Savoy, Topeka, TopekaPP, TW-10827 and Venus.
- Alternative Material doors and drawer fronts are not available for inset applications, including Allure DLV, Intrigue TTS, Strata TTS, Vogue TTS, Synchronicity High Gloss and Super Matte products.
- Openings with trimmable inserts are not available beaded.
- L-253 and L-686 – only edge profiles available in MDF pre-fit products.
- Finished front frames are not available with antiquing or wear sanding.
- Distressed front frames will receive a modified distressing package.

Inset Door and Drawer Front Information (continued)

- Custom front frames that are ordered with Colourtones and glazes will receive the same hand glazed finishes as doors. Cabinet Systems parts that are ordered with Colourtones and glazes will be finished with the special Colourtones that have been tinted to match the Colourtones and glaze combination. They will not receive a hand rubbed glaze.

Inset Option with Miter Designs Not Recommended

Only miter door designs with edge profile options are available with the inset option; however, miter designs are not recommended with the inset option. The following issues are associated with inset miter designs, and will not be considered defective:

- ♦ **Miter joint lines may not intersect door corner after pre-fit sanding.** This is not considered a defect as it is a necessary part of the pre-fit process to ensure the proper fit within the frame openings. This condition may not be pleasing to some customers.
- ♦ **Panel expansion caused by high humidity may cause miter doors to bind inside frame openings.** Although Conestoga's miter door joint construction is one of the most durable in the industry, high humidity will cause solid wood center panels to expand in width. This pressure can result in framing pushing outward and creating a "barrel" effect where the framing rubs against the front frame.
- ♦ If a miter design is selected, it is highly recommended that doors and drawer fronts be manufactured as 5-piece MDF, Hybrid products with MDF center panels or with plywood center panels. These materials will reduce the likelihood of product expansion and binding of inset doors within the front frame. While reducing the possibility of binding, expansion of solid wood framing can still occur and will not be considered defective.

1/8", 1/4" and 3/4" Plywood Program

- 1/8" thick sheet stock with Grade A face veneer applied over veneer core with sound back.
- 1/4" thick sheet stock with Grade A face and #1 back veneers applied over MDF core.
- 3/4" thick sheet stock with Grade A face veneer applied over veneer core with prefinished Natural Birch back, except where otherwise noted.
- 3/4" thick full sheets or cut-to-size panels over 96-1/16" up to 120" in length of Hard Maple/Hard Maple will have an MDF core.
- All 1/8", 1/4" and 3/4" sheet stock is available in full 4' x 8' sheets, with the exception of Hard Maple/Hard Maple which is also available in 4' x 10' sheets. All sheet stock including 4' x 10' material is also available as cut-to-size panels.
- Plywood finished in Colourtones may have pin marks and small scratches from drying racks, veneer checks, seam separation, glaze smudges, fingerprints, overspray and some dirt in topcoat. Such defects will be kept to a minimum, but are unavoidable when finishing large parts and will not be considered defective. 3/4" thick edges will not be finished unless edgeband has been applied.
- Lead-time 5 days cut-to-size, unfinished; 3 days for full sheets. Add 5-6 days for finishing.
- Additional sheet stock is available through Special Designs in common species, grades and thickness in single sheet minimums. Specify thickness, core type, specie (face and back), veneer grade (face and back) and veneer cut (face and back). Lead-times and pricing are subject to availability.
- Oversized packaging charge of per item applies for large cut-to-size pieces or full 4' x 8' sheets of 1/8", 1/4" or 3/4" material. Oversize packaging parameters and conditions apply when the size exceeds 36" wide and 36" long, if any dimension exceeds 84", or when a customer requests oversize packaging.

1/8", 1/4" and 3/4" Plywood Program (continued)

Pricing Instructions

- Multiply actual square footage of panel by the appropriate specie Material Charge.
- Add the Design Charge per panel and applicable options.

Options

- When ordering cut-to-size plywood, specify width, height and grain direction.
- Edgeband charges (3/4" plywood only):
 - ♦ .5mm edgeband 1 to 4 edges: per panel.
 - ♦ 2mm edgeband 1 to 4 edges: per panel.
 - ♦ For edgeband on specific edges of cut-to-size plywood, specify edges as follows: top, bottom, left, right or all edges.
- Grooving available (1/4" material only):
 - ♦ G-012, G-015 or G-056 groove profiles.
 - ♦ Spacing available in increments starting at 1/2" up to 4".
- When ordering primed or painted 3/4" cut-to-size MDF panels, exterior edges will not be profiled, sanded or prepped for finishing and panel edges will appear somewhat porous. To receive edges that are profiled and sanded prior to finishing, order as a Slab door design with the Machine Edge profile.
- Panel Grooving charges (per panel):
 - ♦ Up to 24" wide and 48" or under in length.
 - ♦ Up to 24" wide and over 48" in length
 - ♦ Over 24" wide and 48" or under in length.
 - ♦ Over 24" wide and over 48" in length.
- Cut-to-size or full sheets of plywood also available finished; see Finishing Program Section for finish options and pricing.
- Colourtone finishes are available on Cherry, Hard Maple and Red Oak plywood only.

1/8" Plywood Panel Program

| Specie | Material Charge | Design Charge |
|-------------|-----------------|---------------|
| Cherry | | |
| Maple, Hard | | |

1/4" Plywood Panel Program

| Specie | Material Charge | Design Charge |
|--------------------------|-----------------|---------------|
| Alder | | |
| Bamboo, Caramelized | | |
| Birch, Red | | |
| Birch, White | | |
| Cherry | | |
| Hickory | | |
| Maple, Hard | | |
| MDF (Raw) | | |
| Oak, Red | | |
| Oak, White | | |
| Oak, White, Quarter Sawn | | |
| Oak, White, Rift Cut | | |
| Walnut | | |

3/4" Plywood Panel Program

| Specie (Exterior/Interior) | Material Charge | Design Charge |
|--|-----------------|---------------|
| Alder/Natural Birch (UV Finish, Veneer Core) | | |
| Bamboo, Caramelized/Bamboo (Composite Core) | | |
| Cherry/Cherry (Veneer Core) | | |
| Cherry/Natural Birch (UV Finish, Veneer Core) | | |
| Hard Maple/Hard Maple (Veneer Core) | | |
| Hard Maple/Natural Birch (UV Finish, Veneer Core) | | |
| MDF (Raw) | | |
| Red Oak/Red Oak* (Veneer Core) | | |
| Red Oak/Natural Birch* (UV Finish, Veneer Core) | | |
| Rift Cut White Oak/Rift Cut White Oak (Composite Core) | | |
| Walnut/Walnut (Composite Core) | | |

*Available with .5mm edgebanding only.

1/4" Short Grain Plywood Program

- 96" x 48" panel for island back or wall panel applications.
- Grain runs vertically in the 48" direction.
- 1/4" thick material with Grade A face veneers applied over MDF core with sound back.
- Available unfinished or finished; see Finishing Program Section for finish options and pricing.
- Lead-time 3 days unfinished, add 5-6 days for finishing.
- Oversize packaging fee applies.

1/4" x 96" x 48" Plywood Short Grain Panel

| Part # | Specie | Price |
|----------|-------------|-------|
| 1600121A | Cherry | |
| 1600122A | Maple, Hard | |

Veneers

- All veneers are approximately 1/32" thick and have real wood veneer faces.
- One end and one side of any veneer sheet is guaranteed to be free from physical damage.
- Wood back veneers have a cross grain wood backer which allows trim edges to be finished to reduce "black line" effect.
- Poly back veneers are applied to a polymer resin impregnated membrane. They contain no added urea formaldehyde (NAUF), are rigid yet pliable and provide excellent moisture resistance.
- Wood back and Poly back veneers are available with their applicable backer with an optional pressure sensitive adhesive (PSA) backer. PSA backed veneers have a pre-glued adhesive layer protected by a peel coat covering that must be removed prior to application.
- Phenolic Back veneers will be used in place of 48-1/4" x 96-1/2" Wood back or Poly back when ordered with Colortones, Prism Prints or primers. Upcharge applies.
- Veneers are not guaranteed to perfectly match solid wood doors. Veneer is sliced from premium material; color and grain match will be more uniform than solid wood doors. Hickory veneers may contain mineral streaks and peck marks.
- Proper surface conditions and preparation is essential to successful application and performance of veneered surfaces.
- Per manufacturer's recommendations, veneers of all backer types should be placed flat and allowed to acclimate 48 hours before installation.
- Pressure sensitive veneers should not be applied to bare wood or surfaces covered with sanding sealers, high pressure laminates, melamine or other plastic materials.
- Wood back and Poly back veneers are best applied with roller grade adhesives. Sufficient adhesive coverage on both the veneer and substrate surface will ensure proper adhesion and performance.
- Conestoga is not liable for product failure due to improper surface preparation, adhesive selection or installation technique.
- Finishing Option available. Stained veneers may vary slightly in color from solid wood products of the same specie. Finishing adds 5-6 days to standard lead-time.
- Conestoga does not accept returns of veneers.

PSA Wood Back

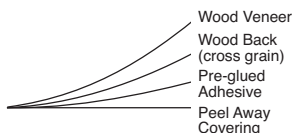

PSA Poly Back

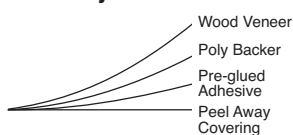

Wood Back

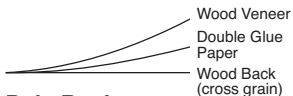

Poly Back



Phenolic Back



| Specie | 24" x 96" PSA Veneers | | 48-1/4" x 96-1/2" Veneers | | |
|--------------------------|-----------------------|-----------|---------------------------|-----------|----------------|
| | Wood Back | Poly Back | Wood Back | Poly Back | Phenolic Back* |
| Alder | Yes | Yes | Yes | Yes | NA |
| Bamboo | Yes | Yes | Yes | Yes | NA |
| Birch, Red | Yes | Yes | Yes | Yes | NA |
| Birch, White | Yes | Yes | Yes | Yes | NA |
| Cherry | Yes | Yes | Yes | Yes | NA |
| Hickory | Yes | Yes | Yes | Yes | NA |
| Maple, Hard | Yes | Yes | Yes | Yes | Yes |
| Oak, Red | Yes | Yes | Yes | Yes | NA |
| Oak, White | Yes | Yes | Yes | Yes | NA |
| Pine, Knotty | Yes | Yes | Yes | Yes | NA |
| Oak, White, Quarter Sawn | Yes | Yes | Yes | Yes | NA |
| Oak, White, Rift Cut | No | No | Yes | No | NA |
| Walnut | Yes | Yes | Yes | Yes | NA |

☐ Stock item, 3 to 4 day lead-time. ☐ Non-Stock item, 12 to 16 day lead-time.

* Available with primers, Colourtone and Prism Paint finishes only.

**Please refer to pricing through Con-Nex,
our online ordering program**

Wood Edgeband Program

Conestoga offers 7/8" wide x 500' rolls of .5mm wood edgeband to complete your panel processing requirements. Select species are also offered in 250' rolls. See charts below for specie availability.

- Real wood veneer applied to an unglued fleece backer.
- Edgeband is not guaranteed to perfectly match solid wood doors or sheet stock. Veneer edgeband is sliced from premium material; color and grain match will be more uniform than solid wood doors.
- Edgeband will contain multiple splice joints which will not be considered a defect.
- Conestoga is not liable for product failure due to improper surface preparation, adhesive selection or installation technique.
- All Conestoga finishing options are available as outlined in the Finishing Program Section of this manual.
- Lead-time 5 days unfinished for stock species, add 5-6 days for finishing. Expedite lead-times not available.
- Conestoga does not accept returns of finished edgeband.
- See the Finishing Program Section for finish pricing.

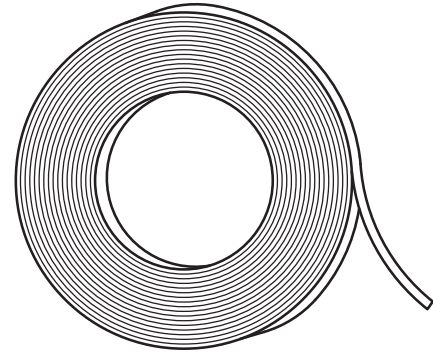

| 500' Wood Edgeband | |
|--------------------|-------------|
| Specie | Specie |
| Alder | Maple, Hard |
| Bamboo | Oak, Red |
| Birch, White | Oak, White |
| Cherry | Walnut |
| Hickory | |

☐ Stock item 5 day lead-time.

☐ Non-stock item 15 day lead-time.

| 250' Wood Edgeband | |
|--------------------|--|
| Specie | |
| Cherry | |
| Maple, Hard | |

Please refer to pricing through Con-Nex,
our online ordering program

PVC Edgeband Program

Thermoplastic PVC Edgeband

- PVC edgeband rolls are 15/16" wide, 600' in length and .018" (.5mm) thick.
- Rolls of PVC edgeband are available in over 120 colors and grain patterns to match popular Conestoga finishes.
- The back side of the edgeband is coated with a bonding agent for superior adhesion when used with hot melt glues or solvent-based adhesives.
- PVC edgebands are impact resistant and perform well with cutting tools.
- The PVC edgebands listed provide a close match in appearance to the specie and finish referenced, however, due to color variations in wood substrates we cannot guarantee a perfect match. Some edgebands contain a slight texture and are identified with an asterisk in the chart. Edgeband finishes with two asteriks are 1mm thick and have a slight texture.
- Conestoga is not liable for product delamination or adhesion failure due to improper surface preparation, adhesive selection or installation technique.
- Full rolls only, partial rolls are not available through this program.
- Lead-time is 4 days, expedites not available.

Since Conestoga offers thousands of specie, finish and glaze combinations, customers may have a need for an edgeband not listed in our standard offering. In this case, Conestoga will attempt to work with our suppliers to see if an existing match can be identified. Since a sample chip of the specie/finish must be produced and shipped to the supplier, there will be a fixed charge of for this exercise, regardless if a match is found or not.

For a complete list of our current PVC Edgeband offering, please refer to the PVC Edgeband guide on the Customer Business Portal or Con-Nex, our online ordering program.

**Please refer to pricing through Con-Nex,
our online ordering program**

3D Panels

3D Panels are a functional way to create built-in appearances, commonly used as refrigerator end panels, at the end of cabinet runs, a bridge above or beneath wall cabinets, and as island ends. All three panel models include inner supports to prevent panels bowing or cupping. 3D Panels up to 96" are made from 3/4" thick composite core plywood. Panels above 96" will be either composite core plywood or veneer core plywood. Species available are Plain Sliced Cherry, Hard Maple, Raw MDF, Rift Cut White Oak and Walnut.

Sizing

- Custom sizing is available to the nearest 1/16" in width, depth and height within program parameters.
- Minimum height for all models is 24", maximum standard height is 96" with vertical grain, maximum height for MDF is 96". Taller MDF heights available, but must be quoted through Special Designs. Additional lead-time required.

Pricing

- Calculate the actual square footage of the exposed/exterior side. Multiply the panel square footage by the appropriate specie list price. A 3 square foot minimum applies, regardless of actual size.
 - ♦ Cherry & Hard Maple – per square foot.
 - ♦ MDF – per square foot.
 - ♦ Rift White Oak – per square foot.
 - ♦ Walnut – per square foot.
- Multiply the total material cost established in the prior step by the model multiplier:
 Box Panel – 2.2, J-Panel - 1.5, U-Panel - 2.0.

Order Placement

- When placing order for any of the 3D Panel models, include the following dimensions:
 - ♦ Width of front panel (B side and/or D side).
 - ♦ Depth of exterior/exposed side panel (A side and/or C side).
 - ♦ Height of exterior/exposed side panel (A side and/or C side).
 - ♦ Vertical or horizontal grain direction.

Program Features

- Specify vertical or horizontal grain. (maximum size perimeters vary by grain direction).
- Finish options – available unfinished or finished in all published specie/finish selections except Distressing.
- Finishing charges follow Conestoga's design plus material pricing method.
 - A minimum of 3 square feet will be applied, regardless of actual size.
 - 3.00 to 6.00 square feet – 2x Design Charge plus actual square footage charge of the exterior panel.
 - 6.01 square feet to 10.00 square feet – 3x Design Charge plus the actual square footage charge of the exterior panel.
 - 10.01 square feet and greater – 4x Design Charge plus the actual square footage charge of the exterior panel.
- Internal supports in 3-D Panel ends and backs are positioned 1" in from edges to fit over cleats mounted to the floor, wall and/or ceiling.
- Lead-time is 10 business days unfinished. Add 5 to 6 days for finishing.
- Expedites are not available.

3D Panels (continued)

11

Specialty Products

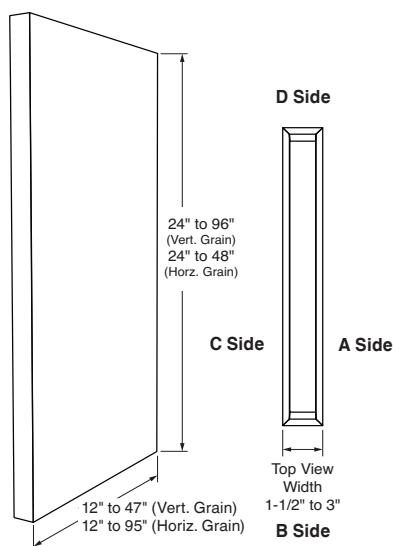

Box Panel

- Primarily used as island ends when both the front and back edges are exposed.
- Both ends of the Box Panel will be equal in width and height (B and D sides).
- Both side panels of the Box Panel will be equal in depth and height (A and C sides).
- Width range of front and back panels: 1-1/2" to 3" (B and D sides).
- Depth range of side panels: 12" to 47" (vertical grain). Horizontal grain depth range is 12" to 95" (A and C sides).
- Height range of side panels: 24" to 96" (vertical grain), 96" MDF. Veneered panels available 96-1/16" to 120" – additional lead-time required. Horizontal grain height range 24" to 48".

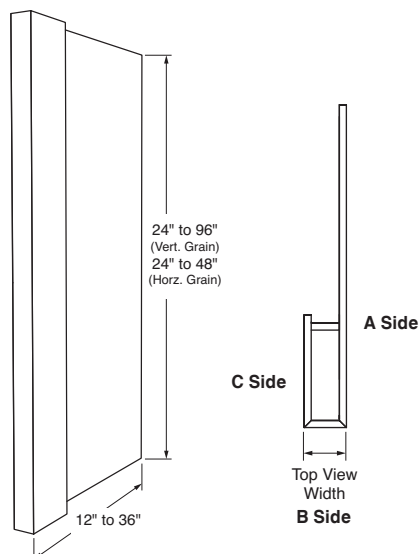

J-Panel

- Typically mounted against wall as base and refrigerator cabinet ends. Unfinished back edge must butt against a wall.
- The interior leg of the J-Panel (C side) is fixed at 8" depth, regardless of overall exterior panel depth.
- Width range of front panels 1-1/2" to 3" (B side).
- Depth range of side panel: 12" to 36" (A side).
- Height range of side panel: 24" to 96" (vertical grain), 96" MDF. Veneered panels available 96-1/16" to 120" – additional lead-time required. Horizontal grain height range 24" to 48".

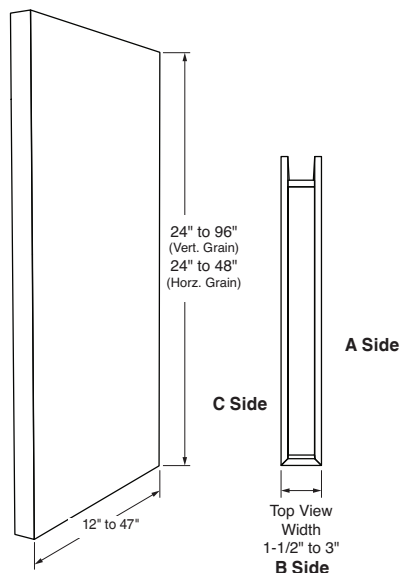

U-Panel

- Primarily used against wall, base and refrigerator ends as well as a bridge above or beneath wall cabinets to create a built in appearance. Unfinished back edges must butt against a wall.
- Both side panels of the U-Panel will be equal in depth and height (A and C sides).
- Width range of front panels 1-1/2" to 3" (B side).
- Depth range of side panel: 12" to 47" (A and C sides).
- Height range of side panels: 24" to 96" (vertical grain), 96" MDF. Veneered panels available 96-1/16" to 120" – additional lead-time required. Horizontal grain height range 24" to 48".

Blum COMPACT BLUMOTION Hinge Program

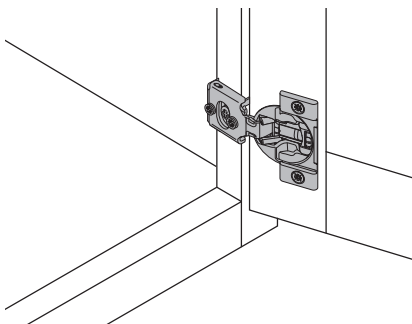

1/2" Overlay Hinge
COMPACT BLUMOTION 38N
105° opening angle

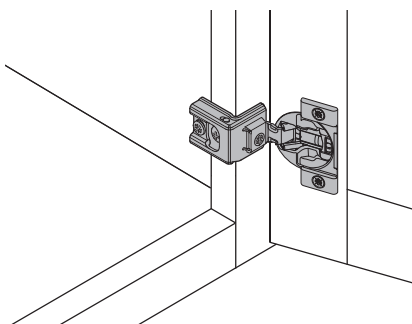

1-1/4" and 1-3/8" Overlay Hinge
COMPACT BLUMOTION 39C
110° opening angle

Blum Hinges with Integrated Soft Close

- One-piece steel, concealed, self closing hinges designed for use with 3/4" thick front frames.
- Available for 1/2", 1-1/4" and 1-3/8" overlays.
- Soft close feature is integrated in the hinge cup itself.
- Soft close function can be easily deactivated with a switch on individual hinges as needed based on the door size and weight.
- Hinges packed in pairs with mounting screws.
- All hinges feature side, height, and depth adjustment for fine tuning door spacing with wraparound face frame mounting for ease of installation.
- All hinges require Pattern A – Cup Only concealed hinge boring.
- COMPACT BLUMOTION hinges carry a limited lifetime warranty.
- Lead-time is 5 days.

COMPACT w/Integrated BLUMOTION

| Part No. | Overlay |
|----------|---------|
| 2100150A | 1/2" |
| 2100151A | 1-1/4" |
| 2100152A | 1-3/8" |

Integrated BLUMOTION Bulk Pack (50 hinges)

| Part No. | Overlay |
|----------|---------|
| 2100153A | 1/2" |
| 2100154A | 1-1/4" |
| 2100155A | 1-3/8" |

Please refer to pricing through Con-Nex,
our online ordering program

Blum Frameless Cabinetry Hinge Program

- Hinge and in-line mounting plate systems for standard, specialty and angled frameless cabinets.
- Soft close feature is integrated in the hinge cup itself unless otherwise noted.
- Soft close function can be easily deactivated with a switch on individual hinges as needed based on the door size and weight.
- Hinges packed in pairs with mounting plates and instructions.
- No screws required for hinge or mounting plate installation unless otherwise noted. Most hinges use cam style insert plugs.
- In-line mounting plates utilize 32mm system holes and are concealed behind the hinge arm when installed for a clean interior appearance.
- Hinge and mounting plate feature side to side, height and depth adjustment for fine tuning of door spacing.
- Hinges require Pattern B with Insert Holes concealed hinge boring unless otherwise noted.
- Blum hinges carry a limited lifetime warranty.
- Lead-time is 5 days.

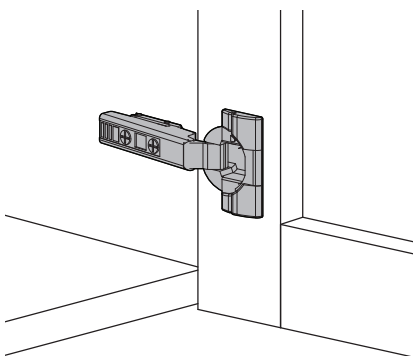

CLIP top BLUMOTION 110° hinge
EXPANDO in-line mounting plate

Blum INSERTA 110° Hinges

- Hinge and in-line mounting plate system for standard frameless wall, base and tall cabinetry. Will not work in angle or specialty frameless cabinetry.
- 110° opening angle.
- Part number: 2103574A.

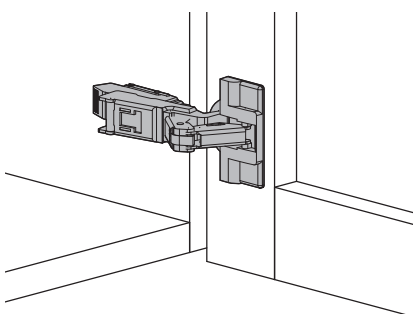

CLIP top 170° corner hinge
EXPANDO in-line mounting plate

Blum INSERTA 170° Corner Hinges

- Provides full access to corner cabinet interiors.
- 170° opening angle.
- Does not include soft close feature.
- INSERTA feature is not available on mounting plate. Kit includes installation screws.
- Part number: 2103575A.

Please refer to pricing through Con-Nex,
our online ordering program

Blum Frameless Cabinetry Hinge Program (continued)

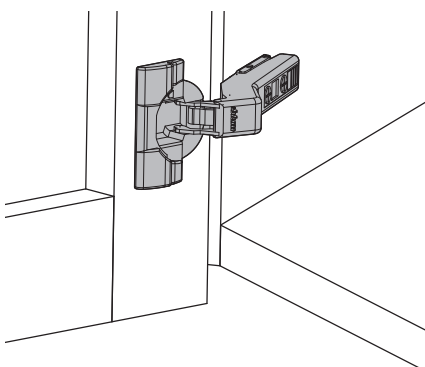

CLIP top BLUMOTION +45° hinge
EXPANDO in-line mounting plate

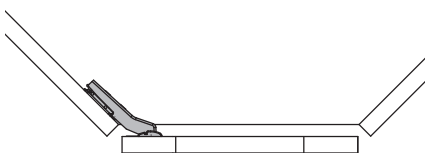

Top view

Blum INSERTA Positive +45° Angle Hinge

- Hinge and in-line mounting plate system for frameless diagonal corner or any angle cabinet with a 45° front.
- 110° opening angle.
- Part number: 2103581A.

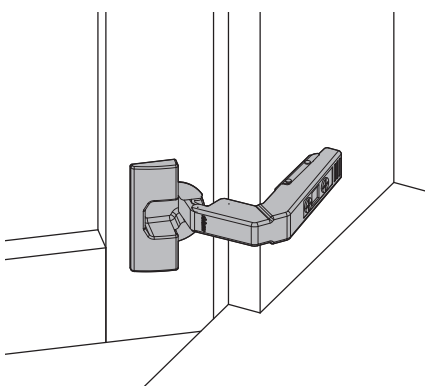

CLIP top 95° Overlay Blind Corner hinge
EXPANDO in-line mounting plate

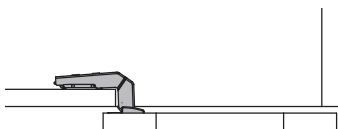

Top view

Blum INSERTA 95° Overlay Blind Corner Hinge

- Hinge and in-line mounting plate system for wall or base blind corner cabinets.
- 95° opening angle.
- Part number: 2103582A.

Please refer to pricing through Con-Nex,
our online ordering program

Blum Frameless Cabinetry Hinge Program (continued)

11

Specialty Products

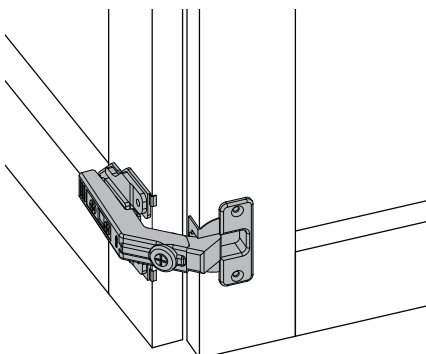

CLIP top 60° Bi-Fold hinge
Frame adaptor mounting plate

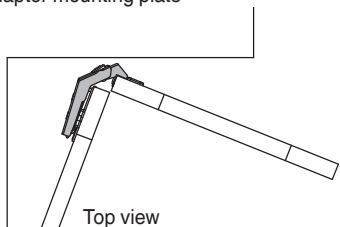

Blum 60° Bi-Fold Door Hinge

- Hinge and edge style mounting plate to join two doors in a bi-fold application.
- INSERTA installation feature is not available on hinge or mounting plates. Kit includes installation screws.
- Use with an 170° corner hinge on adjacent door (part number 2103575A).
- Does not include soft close feature.
- Requires Bi-Fold Hinge Bore without Insert Holes – See Section 7.
- 60° opening angle.
- Part number: 2103583A.

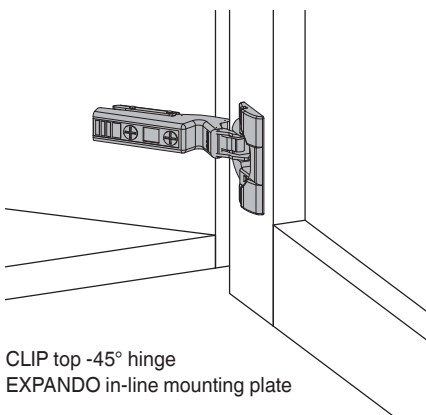

CLIP top -45° hinge
EXPANDO in-line mounting plate

Blum INSERTA Negative -45° Hinge

- Hinge and in-line mounting plate system for frameless angle cabinets or cabinet hinging on the opposite side of a 45°.
- 110° opening angle.
- Part number: 2103584A.

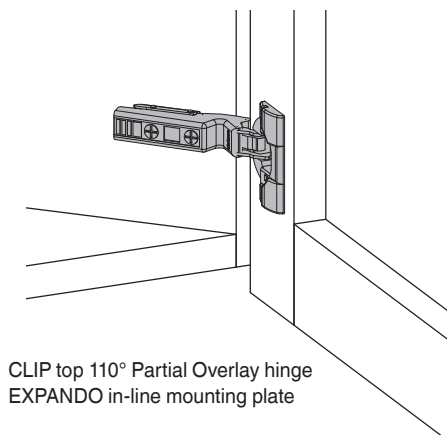
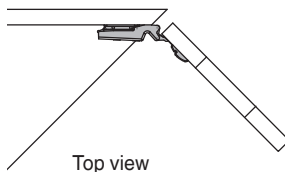

CLIP top 110° Partial Overlay hinge
EXPANDO in-line mounting plate

Blum INSERTA 110° Partial Overlay Hinge

- Hinge and in-line mounting plate system for frameless applications where there is a center partition.
- 110° opening angle.
- Part number: 2103675A.

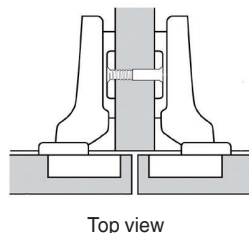

Please refer to pricing through Con-Nex,
our online ordering program

Blum AVENTOS Door Lift System Hardware

- Blum's AVENTOS Door Lift Systems are available for hinge upward applications.
- AVENTOS HK models provide all the necessary hardware to install lift up door access for wall and tall cabinets. AVENTOS HK-XS models utilize conventional door hinges.
- Kits are designed to accommodate different door design types, weights and overlay options as well as for framed or frameless cabinet construction.
- All AVENTOS mechanisms have an integrated BLUMOTION soft close feature and include installation instructions and screws.

To determine which AVENTOS Lift System is suited for your particular application, two reference sources are available:

- A file containing our AVENTOS Lift System Calculator is provided on Conestoga's Customer Business Portal under the Marketing Resources tab. Use this tool to calculate the weight of your door and select the appropriate lift kit for your application.
- Using the charts which correspond to the different AVENTOS models below, determine the weight of the door then calculate the Blum Power Factor required to adequately lift the door as follows:
Door Weight + (Handle/Pull Weight X 2) = Subtotal X Door Height = Power Factor
Specie and Door Weight reference chart applies to both HK-XS and HK lift systems

| Specie & Door Design Weight (approx. weight of 1 sq. ft. 3/4" thick door) | | | | |
|---|-------------|------------------|-------------------|-------------|
| Specie (all grades) | Slab Design | TW-series Design | CRP-series Design | Frame Only* |
| Alder | 1.6 lb. | 1.2 lb. | 1.5 lb. | 1.0 lb. |
| Birch (Red, White) | 2.8 lb. | 2.1 lb. | 2.6 lb. | 1.7 lb. |
| Cherry | 2.5 lb. | 1.9 lb. | 2.3 lb. | 1.5 lb. |
| Hickory | 3.2 lb. | 2.4 lb. | 3.0 lb. | 2.0 lb. |
| Maple (Hard, Soft) | 2.9 lb. | 2.1 lb. | 2.7 lb. | 1.8 lb. |
| MDF | 3.8 lb. | 3.0 lb. | 3.6 lb. | 2.7 lb. |
| Pine | 1.6 lb. | 1.5 lb. | 1.9 lb. | 1.3 lb. |
| Oak, Red & White | 3.1 lb. | 2.1 lb. | 2.9 lb. | 1.9 lb. |
| Walnut | 2.6 lb. | 2.0 lb. | 2.5 lb. | 1.6 lb. |
| Allure DLV | 2.6 lb. | 1.8 lb. | NA | 1.5 lb. |
| High Gloss (Slab) | 3.8 lb. | NA | NA | NA |
| Intrigue TTS | 2.6 lb. | 1.9 lb. | NA | 1.6 lb. |
| Super Matte (Slab) | 3.8 lb. | NA | NA | NA |
| Strata TTS | 2.6 lb. | 1.9 lb. | NA | 1.6 lb. |
| Vogue TTS | 2.6 lb. | 1.9 lb. | NA | 1.6 lb. |

*Does not include weight of glass.

Blum AVENTOS Door Lift System Hardware (continued)

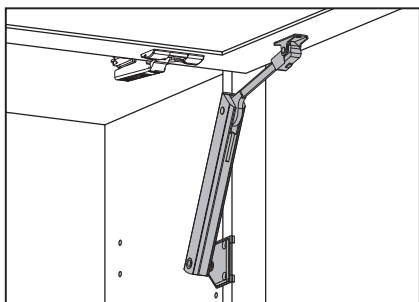

Blum AVENTOS HK-XS

- XS-Series utilize conventional hinges (not included).
- Units are symmetrical and can be installed on one or both sides.
- Cabinet heights from 9-1/2" to 24" and cabinet widths up to 72".
- Minimum interior depth required is 5".
- Four AVENTOS kits provide all the necessary hardware designed for different weight doors for both framed and frameless cabinet construction.

AVENTOS HK-XS Reference Chart

| Power Factor (1 Lift) | Power Factor (2 Lifts) | Door Weight | Part No. |
|---------------------------------------|---------------------------|-------------|----------|
| Framed Cabinet Construction | | | |
| 17 – 84 | 34 – 124 | Light | 2103578A |
| 113 – 180 | 225 – 336 | Heavy | 2103580A |
| Frameless Cabinet Construction | | | |
| 17 – 84 | 34 – 124 | Light | 2103577A |
| 113 – 180 | 225 – 336 | Heavy | 2103579A |

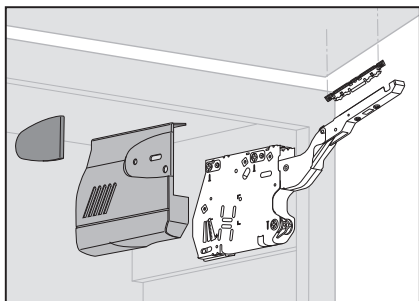

Blum AVENTOS HK

- Simple, virtually tool free assembly and easy adjustment.
- Specifically designed for frameless wall and tall utility applications.
- Cabinet heights from 11-13/16" to 24" and cabinet widths to 72".
- Minimum cabinet interior depth required is 8-1/4".

AVENTOS HK Reference Chart

| Power Factor | HK Kit Series | Part No. |
|--------------|---------------|----------|
| 43 – 99 | 2300 | 2100350A |
| 100 – 174 | 2500 | 2100351A |
| 175 – 349 | 2700 | 2100352A |
| 350 – 792 | 2900 | 2100353A |

AVENTOS Accessory Items

| Description | Part No. |
|-----------------------|----------|
| Mounting Hardware Set | 2100354A |
| 100° Restriction Clip | 2100355A |
| 75° Restriction Clip | 2100356A |

Please refer to pricing through Con-Nex,
our online ordering program

Entry Level Range Hoods

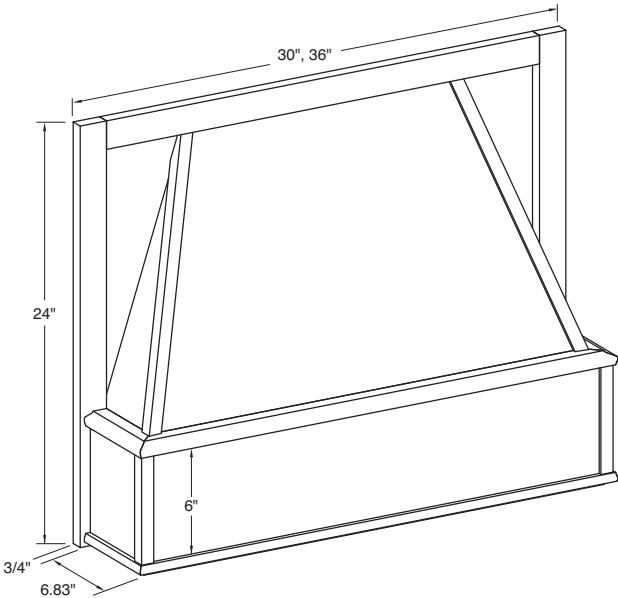

Select Range Hood

- Hood must be secured to adjacent cabinets.
- Manufactured from solid wood and wood veneers.
- Includes 24 gauge silver metallic liner.
- Liner accommodates the following Broan ventilators: 250CFM - RHVBF300SS
400CFM - RHVB400SS
Contact Omega National Products: (800) 533-8809.
- Lead-time 10 days unfinished, add 5-6 days for finishing.
- Available in Alder, Cherry, Hard Maple and Red Oak.
- **Custom sizes not available.**

| Height | Available Sizes | |
|--------|-----------------|-------|
| 24" | 30x24 | 36x24 |

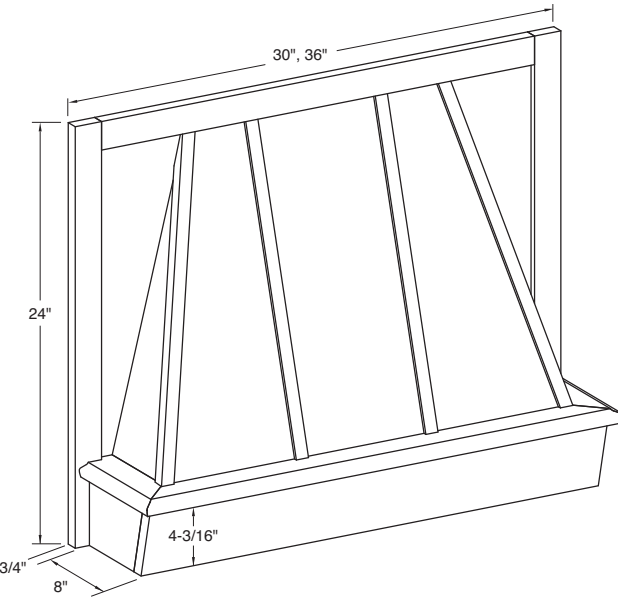

Batten Select Range Hood

- Hood must be secured to adjacent cabinets.
- Manufactured from solid wood and wood veneers.
- Includes 24 gauge silver metallic liner.
- Liner accommodates the following Broan ventilators: 250CFM - RHVBF300SS
400CFM - RHVB400SS
Contact Omega National Products: (800) 533-8809.
- Lead-time 10 days unfinished, add 5-6 days for finishing.
- Available in Alder, Cherry, Hard Maple and Red Oak.
- **Custom sizes not available.**

| Height | Available Sizes | |
|--------|-----------------|-------|
| 24" | 30x24 | 36x24 |

Please refer to pricing through Con-Nex,
our online ordering program

Range Hoods

Straight Farmhouse Hood

- Shiplap wall-mounted hood with galvanized steel mounting bracket for easy installation.
- Manufactured from solid wood and veneer core plywood.
- Moulding at top of hood is attached with 6 screws allowing for easy removal if the top needs to be trimmed to height.
- Shiplap spaced at 6" intervals.
- Solid wood arched valance.
- 1-3/8" wood corner mouldings are shipped loose to allow for trimming to desired height.
- Includes silver metallic powder-coated liner.
- Liner accommodates the following Broan ventilators:
 250 CFM - RHVBF300SS
 400 CFM - RHVB400SS
 600 CFM - RHVB600SSV
 Contact Omega National Products:
 (800) 533-8809.
- Lead-time 15 days unfinished, add 5-6 days for finishing.
- Available in Alder, Cherry, Hard Maple, PGHM Hybrid* and Red Oak.
- **Custom sizes not available.**

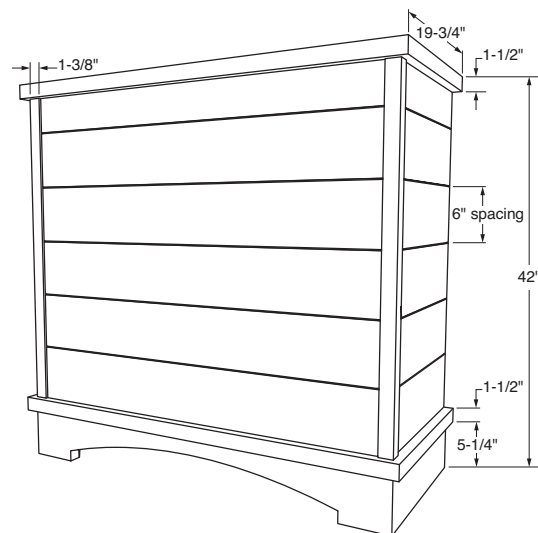

| Height | Available Sizes | | |
|--------|-----------------|-------|-------|
| 42" | 36x42 | 42x42 | 48x42 |

*MDF w/Maple mouldings.

Please refer to pricing through Con-Nex,
our online ordering program

Range Hoods (continued)

Tapered Farmhouse Hood w/Detached Chimney

- Shiplap wall-mounted hood with galvanized steel mounting bracket for easy installation.
- Manufactured from solid wood and veneer core plywood.
- Chimney and base ship in separate cartons. Moulding at top of chimney is attached with 4 screws allowing for easy removal if the top needs to be trimmed to height. Mouldings on the side of the chimney are shipped loose to allow for trimming if needed.
- 6" hardwood base.
- Shiplap spaced at 6" intervals.
- 1-3/8" wood corner mouldings attached.
- Includes silver metallic powder-coated liner.
- Liner accommodates the following Broan ventilators:
 - 250 CFM - RHVBF300SS
 - 400 CFM - RHVB400SS
 - 600 CFM - RHVB600SSV
- Contact Omega National Products: (800) 533-8809.
- Lead-time 15 days unfinished, add 5-6 days for finishing.
- Available in Alder, Cherry, Hard Maple, PGHM Hybrid* and Red Oak.
- **Custom sizes not available.**

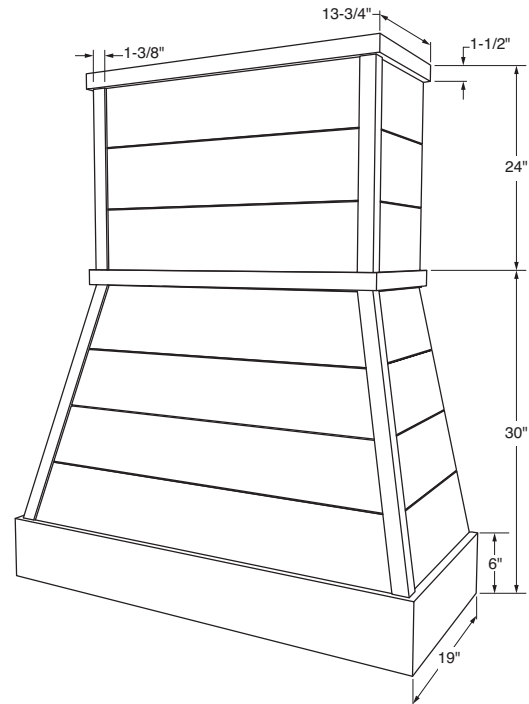

| Height | Available Sizes | | | |
|--------|-----------------|-------|-------|-------|
| 30" | 30x30 | 36x30 | 42x30 | 48x30 |

*MDF w/Maple mouldings.

Please refer to pricing through Con-Nex,
our online ordering program

Range Hoods (continued)

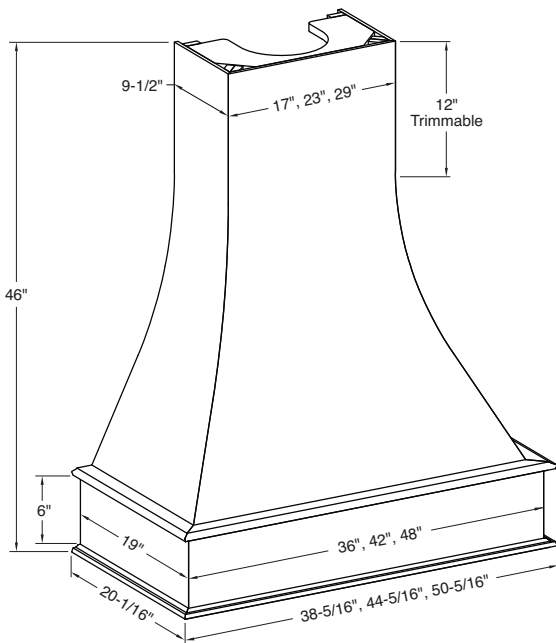

Artisan Range Hood

- Complete turnkey solution with patented hanging cleat for quick and easy installation.
- Manufactured from solid wood and wood veneers.
- Up to 12" may be trimmed from the top of the chimney.
- Includes silver metallic powder-coated liner.
- Liner accommodates the following Broan ventilators:
 250 CFM - RHVBF300SS
 400 CFM - RHVB400SS
 600 CFM - RHVB600SSV
 Contact Omega National Products:
 (800) 533-8809.
- Lead-time 15 days unfinished, add 5-6 days for finishing.
- Available in Cherry, Hard Maple, PGHM Hybrid* and Red Oak.

• **Custom sizes not available.**

| Height | Available Sizes | | | |
|--------|-----------------|-------|-------|-------|
| 46" | 30x46 | 36x46 | 42x46 | 48x46 |

*MDF w/Maple mouldings.

Please refer to pricing through Con-Nex,
our online ordering program

Stanisci Design Range Hoods

Stanisci Design is the leading manufacturer of wood range hoods for the custom kitchen industry. This program allows for convenient ordering of custom range hoods and ventilation units. Conestoga's published offering includes several popular hood designs with panel raise and bead options. Both plywood and raised panel hoods are available in a wide variety of heights and widths.

Program Details

- Range hoods are available unfinished or finished; see Finishing Program Section for finish options and pricing.
- Most prefinished hoods will ship from Conestoga's Kenly, N.C. facility.
- Custom species include African Mahogany, Hickory and Rustic Knotty Alder. Contact Special Designs for other specie availability.
- Custom sizes and designs are available. Contact Special Designs for a quote.

Examples of custom designs:

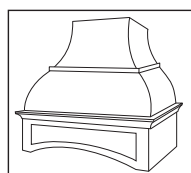

Hood shown with single panel valance

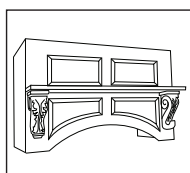

Hood shown with integrated corbels

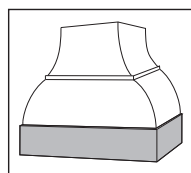

Hood shown with stainless steel base

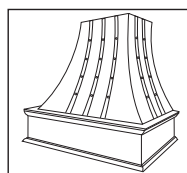

Hood shown with metal banding

- Liners are not included with hood unless otherwise noted. Stainless steel ventilation units and liners are available from Stanisci Design with discounted Conestoga program pricing. Contact Stanisci Design at (248) 572-6880.
- Recommended ventilator: Stainless steel units from 300 to 1500 CFM are available through Stanisci Design (248) 572-6880.
- Stanisci hoods are available in catalog format, compatible with 20/20 Design software. Contact your Sales Representative for information.
- Value line ventilation systems are also available for Stanisci Design range hoods: silver metallic powder coat finish, 390 CFM multi-blower with two 40w lights (no discount available).

PLEASE NOTE: All Stanisci Range Hoods should be mounted no closer than 30" above cook tops, although some cook tops require additional clearance. Please check local building codes and appliance specifications.

Removable Options

Removable Applied Panel

- Available on I-Series hood design only.
- Allows for easy installation and access for Building Inspectors.
- Panel features applied moulding for finished look after installation.
- Specify "Removable Panel Option", Upcharge applies.

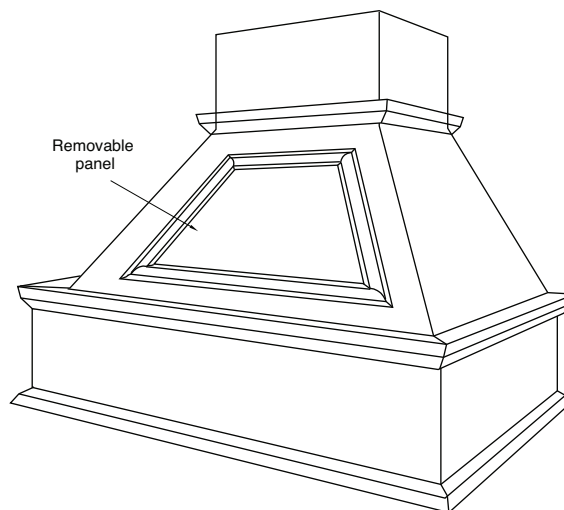

**Please refer to pricing through Con-Nex,
our online ordering program**

Stanisci Design Range Hoods (continued)

Removable Front

- Available on P and Z200 Series hoods at no additional charge.
- With this option, the entire front fascia lifts straight up for easy removal. When installed, the hood face is secured in place with concealed clips.
- If this option is selected, the depth of the P and Z200 box will be modified to 16" deep. Overall hood depth will remain the same as standard depth.
- No additional lead-time required.
- When ordering, specify the hood design then "Removable Option".

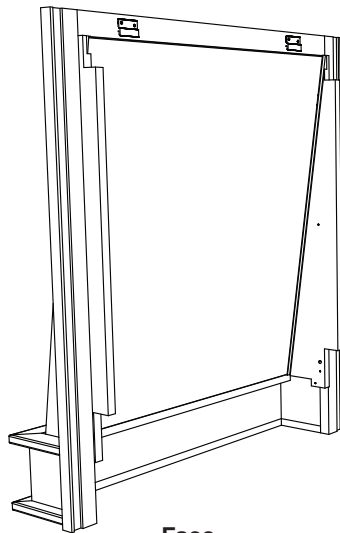

Face

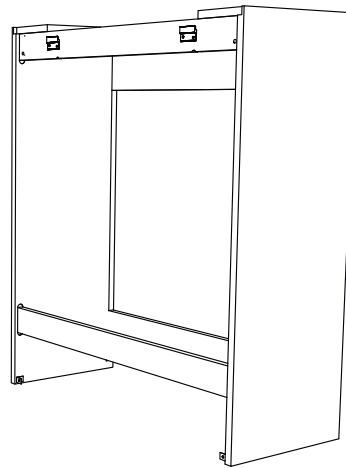

Box

Removable Top

- Available on the CHW, CHWB, E, FX2HW, FX2PL, G, GRA, S, T and TRA Series hoods at no additional charge.
- This option allows the base of the hood to be installed separately, followed by the ventilation. After ventilation hookup has been completed, the top portion of the hood can lower into place and be secured to the base.
- No additional lead-time required.
- When ordering, specify the hood design then "Removable Option".

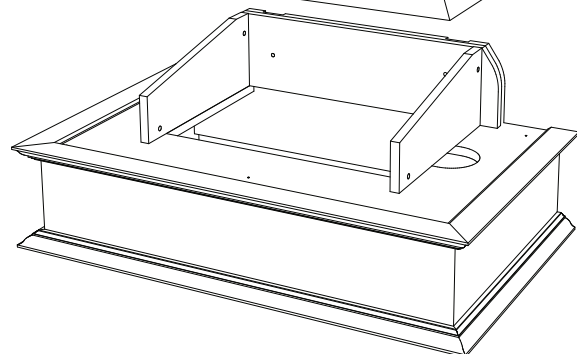
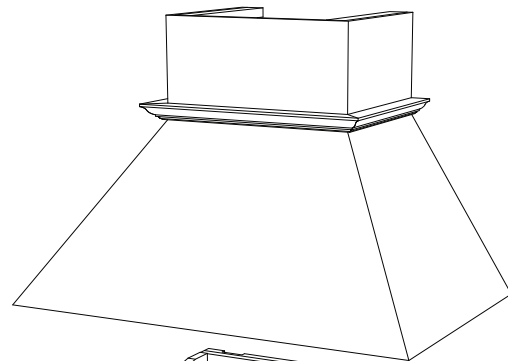

Stanisci Design Range Hoods (continued)

Optional Moulding Packages

- Several hoods are available with a choice of Classic, Simple or Basic moulding packages. See illustrations below for examples of differences between the three moulding profiles.
- Classic package is a more traditional style moulding. Simple and Basic packages are made for contemporary/transitional kitchens.
- Moulding packages have no effect on pricing, lead-time or overall dimensions.
- Moulding packages available on all Stanisci hoods except B, BX, BXB, CHW, CHWB, E3, FX, FXBPUP, FX2HW, M, VCHM-AV, VCHM-SV and VCHM-VRS hoods.
- Moulding packages below are available for E, FX2PL, G, GRA, H2, I, S, SRA, T and TRA hoods (P and Z200 available in Basic package only).
- When ordering a range hood specify the desired moulding package.



Classic Package



Simple Package



Basic Package

Antiquing, Distressing and Wear Sanding

To allow our customers to purchase prefinished Stanisci range hoods with the same overall appearance of their doors, Conestoga offers a modified version of our Antiquing, Distressing and Wear Sanding Options on the solid wood portions of Stanisci hoods.

- These treatment options available with Stanisci-brand range hoods only.
- Not available on Paint Grade Hard Maple Hybrid specie hoods.
- Availability of these options varies by hood design.
- Wear Sanding Design Charge is per panel.
- Antiquing Design Charges and square foot Material Charges are equal to published finishing fees.
- Distressing Design Charges and square foot Material Charges are equal to published finishing fees.

Stanisci Design Range Hoods (continued)

VCHIM Series Hood – Straight Valance

- Stylish straight valance complements traditional or contemporary designs.
- Designed to fit up to a 9 foot ceiling.
- Plywood chimney and upper. Solid wood apron.
- 17-1/4" chimney can be trimmed to desired height and is shipped unattached.
- Lead-time 5 days unfinished, add 7 days for finishing.
- Fixed panel standard. Removable top not available.
- Ventilators available through Stanisci Design.
- Available in Alder, Cherry, Hard Maple and Red Oak.
- **Custom sizes not available.**

| Height | VCHIM-SV Series Part Number | | | |
|--------|--------------------------------|----------|----------|----------|
| 42" | SV-30x42 | SV-36x42 | SV-42x42 | SV-48x42 |

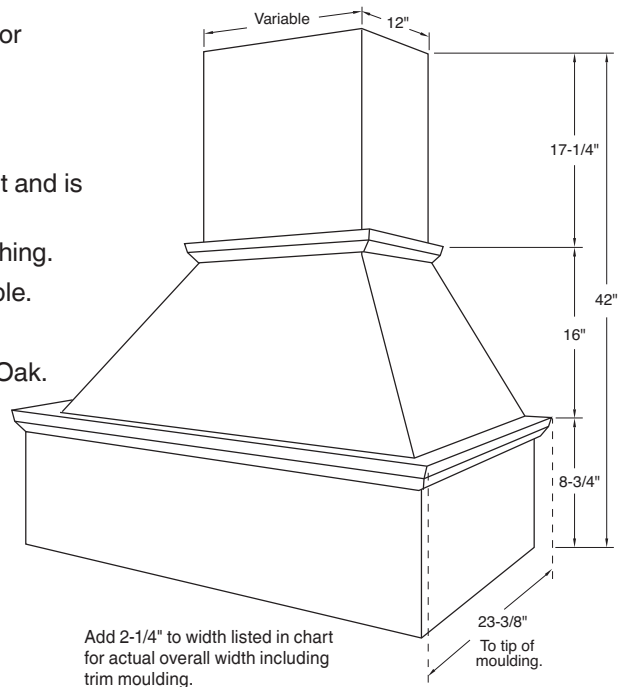

VCHIM Series Hood – Arched Valance

- Stylish arched valance complements traditional and transitional designs.
- Arched valance has Regular bead, G-Cove Raise - no options.
- Designed to fit up to a 9 foot ceiling.
- 17-1/4" plywood chimney can be trimmed to desired height and is shipped unattached.
- Lead-time 5 days unfinished, add 7 days for finishing.
- Fixed panel standard. Removable top not available.
- Ventilators available through Stanisci Design.
- Available in Alder, Cherry, Hard Maple and Red Oak.
- **Custom sizes not available.**

| Height | VCHIM-AV Series Part Number | | | |
|--------|--------------------------------|----------|----------|----------|
| 42" | AV-30x42 | AV-36x42 | AV-42x42 | AV-48x42 |

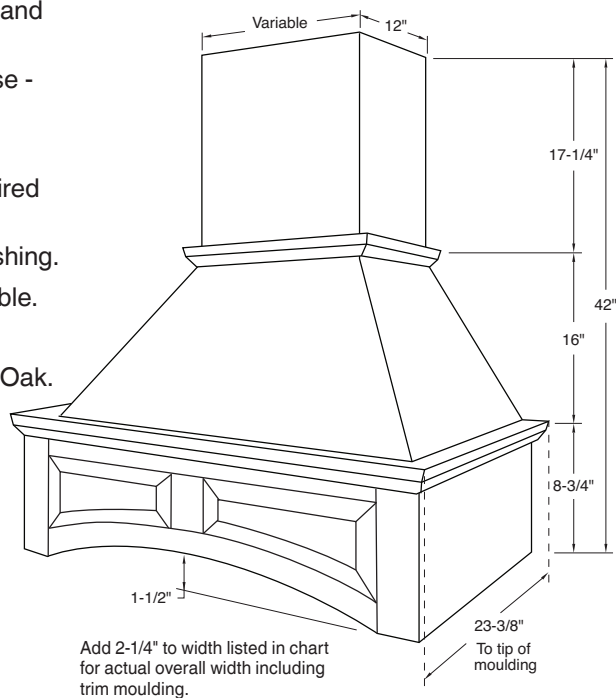

Please refer to pricing through Con-Nex,
our online ordering program

Stanisci Design Range Hoods (continued)

VCHIM Series Hood – Two Panel Straight Valance

- Stylish straight valance complements transitional or traditional designs.
- Two panel straight valance has Square bead, flat panel - no options.
- Designed to fit up to a 9 foot ceiling.
- 17-1/4" plywood chimney can be trimmed to desired height and is shipped unattached.
- Lead-time 5 days unfinished, add 7 days for finishing.
- Fixed panel standard. Removable top not available.
- Ventilators available through Stanisci Design.
- Available in Alder, Cherry, Hard Maple and Red Oak.
- **Custom sizes not available.**

| Height | VCHIM-VRS Series Part Number | | | |
|--------|---------------------------------|-----------|-----------|-----------|
| 42" | VRS-30x42 | VRS-36x42 | VRS-42x42 | VRS-48x42 |

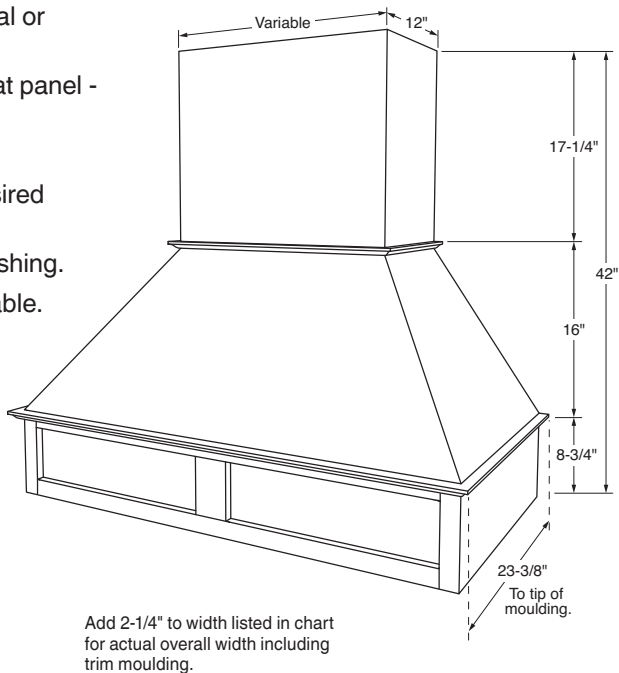

Please refer to pricing through Con-Nex,
our online ordering program

Stanisci Design Range Hoods (continued)

BX – Standard Hood

- BX-Series is a contemporary or transitional hood.
- Horizontal grain only.
- Lead-time 10 days unfinished, add 7 days for finishing.
- Fixed panel only.
- Moulding package not available.
- Available in Alder, Cherry, Hard Maple, PGHM Hybrid, Red Oak, Walnut and Quarter Sawn White Oak.
- **Custom sizes available through Special Designs.**

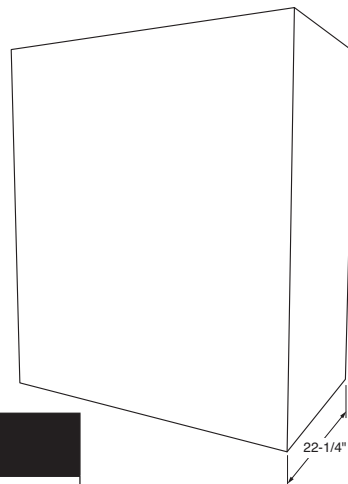

| Height | BX-Series Part Number | | | | | |
|--------|--------------------------|----------|----------|----------|----------|----------|
| 24" | BX-30x24 | BX-36x24 | BX-42x24 | BX-48x24 | BX-54x24 | BX-60x24 |
| 30" | BX-30x30 | BX-36x30 | BX-42x30 | BX-48x30 | BX-54x30 | BX-60x30 |
| 36" | BX-30x36 | BX-36x36 | BX-42x36 | BX-48x36 | BX-54x36 | BX-60x36 |
| 42" | BX-30x42 | BX-36x42 | BX-42x42 | BX-48x52 | BX-54x42 | BX-60x42 |

BXB – Horizontal Beading Hood

- BX-Series is a shiplap hood.
- Horizontal grain only with shiplap style beading.
- Width face of shiplap moulding varies by hood height.
- Lead-time 10 days unfinished, add 7 days for finishing.
- Fixed panel only.
- Moulding package not available.
- Available in Alder, Cherry, Hard Maple, PGHM Hybrid, Red Oak, Walnut and Quarter Sawn White Oak.
- **Custom sizes available through Special Designs.**

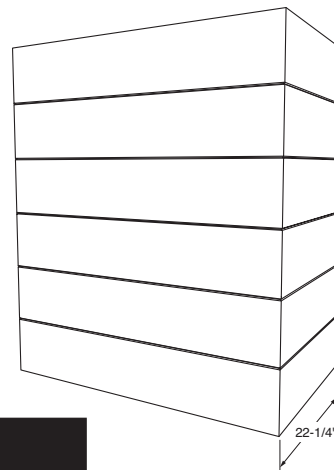

| Height | BXB-Series Part Number | | | | | |
|--------|---------------------------|-----------|-----------|-----------|-----------|-----------|
| 24" | BXB-30x24 | BXB-36x24 | BXB-42x24 | BXB-48x24 | BXB-54x24 | BXB-60x24 |
| 30" | BXB-30x30 | BXB-36x30 | BXB-42x30 | BXB-48x30 | BXB-54x30 | BXB-60x30 |
| 36" | BXB-30x36 | BXB-36x36 | BXB-42x36 | BXB-48x36 | BXB-54x36 | BXB-60x36 |
| 42" | BXB-30x42 | BXB-36x42 | BXB-42x42 | BXB-48x52 | BXB-54x42 | BXB-60x42 |

Please refer to pricing through Con-Nex,
our online ordering program

Stanisci Design Range Hoods (continued)

CHW – Standard Hood

- CHW-Series is a contemporary or transitional hood.
- Horizontal grain panel and valance only.
- 6" hardwood valance in matching specie only.
- Lead-time 10 days unfinished, add 7 days for finishing.
- Fixed panel standard. Removable top optional.
- Moulding package not available.
- Available in Alder, Cherry, Hard Maple, PGHM Hybrid, Red Oak, Walnut and Quarter Sawn White Oak.
- **Custom sizes available through Special Designs.**

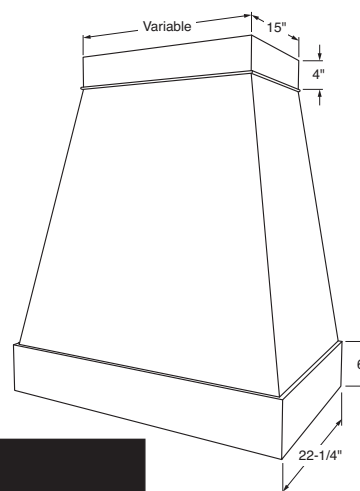

| Height | CHW-Series Part Number | | | | | |
|--------|---------------------------|-----------|-----------|-----------|-----------|-----------|
| 24" | CHW-30x24 | CHW-36x24 | CHW-42x24 | CHW-48x24 | CHW-54x24 | CHW-60x24 |
| 30" | CHW-30x30 | CHW-36x30 | CHW-42x30 | CHW-48x30 | CHW-54x30 | CHW-60x30 |
| 36" | CHW-30x36 | CHW-36x36 | CHW-42x36 | CHW-48x36 | CHW-54x36 | CHW-60x36 |
| 48" | CHW-30x48 | CHW-36x48 | CHW-42x48 | CHW-48x48 | CHW-54x48 | CHW-60x48 |
| 54" | CHW-30x54 | CHW-36x54 | CHW-42x54 | CHW-48x54 | CHW-54x54 | CHW-60x54 |

CHWB – Horizontal Beading

- CHWB-Series is a shiplap style hood.
- Horizontal grain only with shiplap style beading.
- 6" hardwood valance in matching specie only.
- Width face of shiplap moulding varies by hood height.
- Lead-time 10 days unfinished, add 7 days for finishing.
- Fixed panel standard. Removable top optional.
- Moulding package not available.
- Available in Alder, Cherry, Hard Maple, PGHM Hybrid, Red Oak, Walnut and Quarter Sawn White Oak.
- **Custom sizes available through Special Designs.**

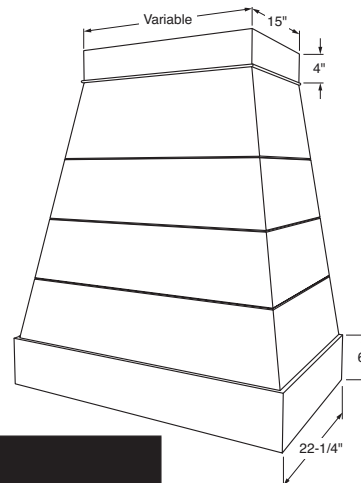

| Height | CHWB-Series Part Number | | | | | |
|--------|----------------------------|------------|------------|------------|------------|------------|
| 24" | CHWB-30x24 | CHWB-36x24 | CHWB-42x24 | CHWB-48x24 | CHWB-54x24 | CHWB-60x24 |
| 30" | CHWB-30x30 | CHWB-36x30 | CHWB-42x30 | CHWB-48x30 | CHWB-54x30 | CHWB-60x30 |
| 36" | CHWB-30x36 | CHWB-36x36 | CHWB-42x36 | CHWB-48x36 | CHWB-54x36 | CHWB-60x36 |
| 48" | CHWB-30x48 | CHWB-36x48 | CHWB-42x48 | CHWB-48x48 | CHWB-54x48 | CHWB-60x48 |
| 54" | CHWB-30x54 | CHWB-36x54 | CHWB-42x54 | CHWB-48x54 | CHWB-54x54 | CHWB-60x54 |

Please refer to pricing through Con-Nex,
our online ordering program

Stanisci Design Range Hoods (continued)

G – Standard Hood

- G-Series is designed to best fit 8 foot ceilings.
- Removable chimney may be trimmed to desired height.
- Lead-time 10 days unfinished, add 7 days for finishing.
- Fixed panel standard. Removable top optional.
- Available in Alder, Cherry, Hard Maple, Red Oak, PGHM Hybrid, Walnut and Quarter Sawn White Oak.
- **Custom sizes available through Special Designs.**

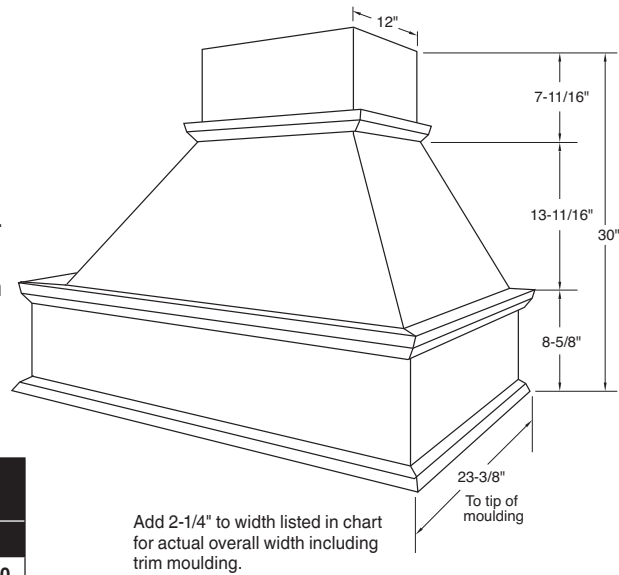

| Height | G-Series Part Number | | | | |
|--------|-------------------------|---------|---------|---------|---------|
| | G-36 | G-42 | G-48 | G-54 | G-60 |
| 30" | G-36x30 | G-42x30 | G-48x30 | G-54x30 | G-60x30 |

G – Raised Arch Hood

- G-Raised Arch Series is designed to best fit 8 foot ceilings.
- Profile options –
Framing Bead: Regular, Elite, Ogee, Square or F-1223.
Panel Raise: Slant, G-Cove, RM, M-Bead or P-057.
- Removable chimney may be trimmed to desired height.
- Lead-time 10 days unfinished, add 7 days for finishing.
- Fixed panel standard. Removable top optional.
- Available in Alder, Cherry, Hard Maple, Red Oak, PGHM Hybrid, Walnut and Quarter Sawn White Oak.
- **Custom sizes available through Special Designs.**

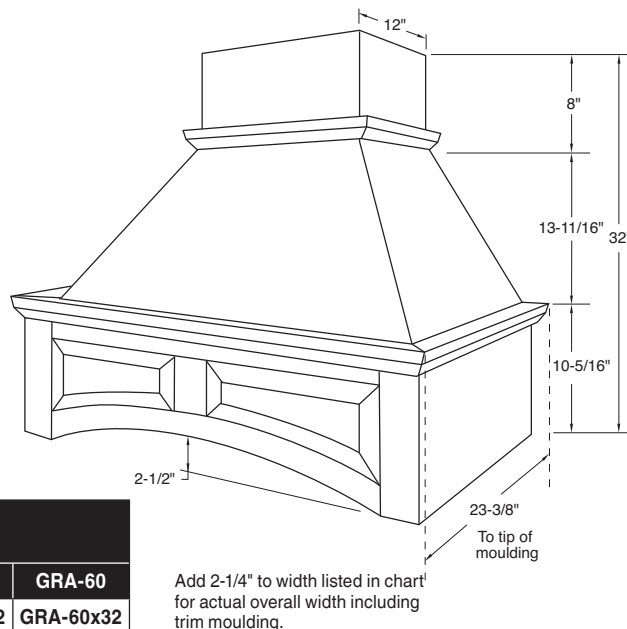

| Height | GRA-Series Part Number | | | | |
|--------|---------------------------|-----------|-----------|-----------|-----------|
| | GRA-36 | GRA-42 | GRA-48 | GRA-54 | GRA-60 |
| 32" | GRA-36x32 | GRA-42x32 | GRA-48x32 | GRA-54x32 | GRA-60x32 |

Please refer to pricing through Con-Nex,
our online ordering program

Stanisci Design Range Hoods (continued)

T – Standard Hood

- T-Series is designed to best fit 9 foot ceilings and taller.
- Removable chimney may be trimmed to desired height.
- Lead-time 10 days unfinished, add 7 days for finishing.
- Fixed panel standard. Removable top optional.
- Available in Alder, Cherry, Hard Maple, Red Oak, PGHM Hybrid, Walnut and Quarter Sawn White Oak.
- **Custom sizes available through Special Designs.**

| Height | T-Series Part Number | | | | |
|--------|-------------------------|---------|---------|---------|---------|
| | T-36 | T-42 | T-48 | T-54 | T-60 |
| 42" | T-36x42 | T-42x42 | T-48x42 | T-54x42 | T-60x42 |

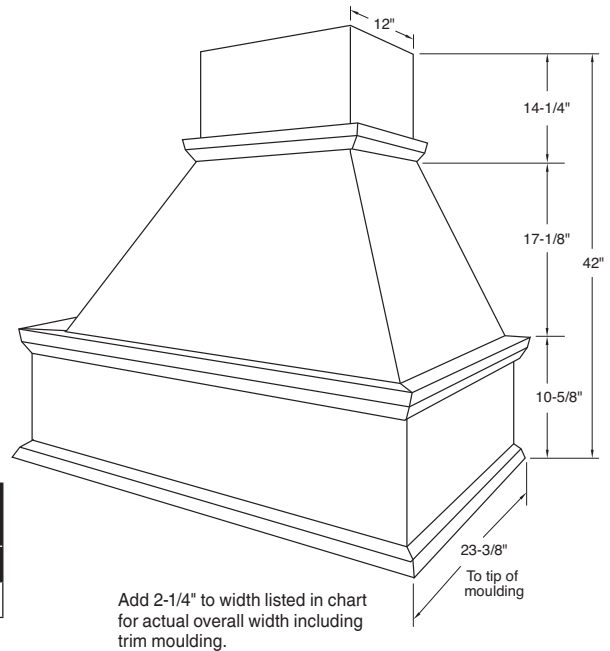

T – Raised Arch Hood

- T-Raised Arch Series is designed to best fit 9 foot ceilings and taller.
- Profile options – Framing Bead: Regular, Elite, Ogee, Square or F-1223. Panel Raise: Slant, G-Cove, RM, M-Bead or P-057.
- Removable chimney may be trimmed to desired height.
- Lead-time 10 days unfinished, add 7 days for finishing.
- Fixed panel standard. Removable top optional.
- Available in Alder, Cherry, Hard Maple, Red Oak, PGHM Hybrid, Walnut and Quarter Sawn White Oak.
- **Custom sizes available through Special Designs.**

| Height | TRA-Series Part Number | | | | |
|--------|---------------------------|-----------|-----------|-----------|-----------|
| | TRA-36 | TRA-42 | TRA-48 | TRA-54 | TRA-60 |
| 42" | TRA-36x42 | TRA-42x42 | TRA-48x42 | TRA-54x42 | TRA-60x42 |

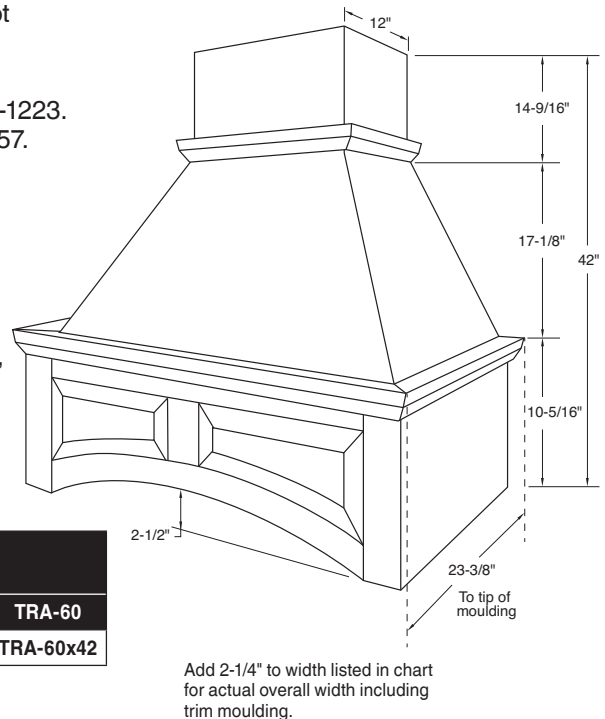

Please refer to pricing through Con-Nex,
our online ordering program

Stanisci Design Range Hoods (continued)

I – Series (Four-sided Island Hood)

- I-Series hood is designed to provide ventilation above an island range.
- Overall height must be provided when ordering I-series.
- Prefinished hoods will be finished on all 4 sides.
- Includes installation hardware.
- Lead-time 10 days unfinished, add 7 days for finishing.
- Fixed panel standard. Removable panel optional.
- Available in Alder, Cherry, Hard Maple, PGHM Hybrid, Red Oak, Walnut and Quarter Sawn White Oak.
- **Custom sizes available through Special Designs.**

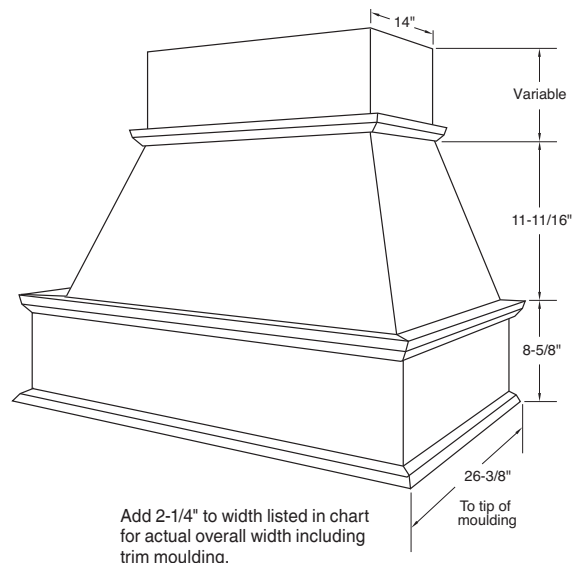

| Specify Height | I-Series Part Number | | | | |
|----------------|----------------------|------|------|------|------|
| Width | I-36 | I-42 | I-48 | I-54 | I-60 |

M – Series Hood

- Will accommodate corbels up to 5" wide, 10-1/2" high and 6" deep under display shelf. See the Wood Accents and Ornament pages in Section 12 or the Art for Everyday catalog on the CBP for potential corbel selections.
- Profile options –
Framing Bead: Regular, Elite, Ogee, Square or F-1223.
Panel Raise: Slant, G-Cove, RM, M-Bead or P-057.
- Hood includes 6-3/4" deep display shelf, shipped unattached.
- Lead-time 10 days unfinished, add 7 days for finishing.
- Removable panel only. Fixed top rail standard.
- Available in Alder, Cherry, Hard Maple, PGHM Hybrid, Red Oak, Walnut and Quarter Sawn White Oak.
- **Custom sizes available through Special Designs.**

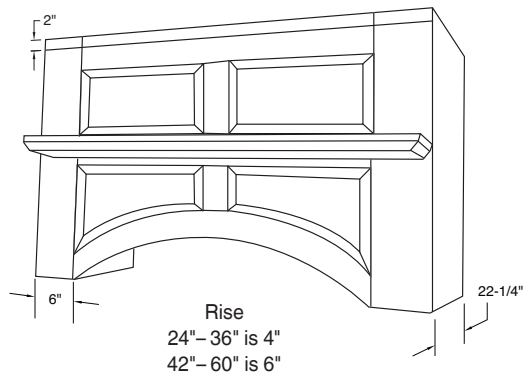

| Height | M-Series Part Number | | | | | |
|--------|----------------------|---------|---------|---------|---------|---------|
| 24" | M-30x24 | M-36x24 | M-42x24 | M-48x24 | M-54x24 | M-60x24 |
| 30" | M-30x30 | M-36x30 | M-42x30 | M-48x30 | M-54x30 | M-60x30 |
| 36" | M-30x36 | M-36x36 | M-42x36 | M-48x36 | M-54x36 | M-60x36 |
| 42" | M-30x42 | M-36x42 | M-42x42 | M-48x42 | M-54x42 | M-60x42 |
| 48" | M-30x48 | M-36x48 | M-42x48 | M-48x48 | M-54x48 | M-60x48 |

Please refer to pricing through Con-Nex,
our online ordering program

Stanisci Design Range Hoods (continued)

S – Raised Hood w/Display Shelf

- Profile options –
Framing Bead: Regular, Elite, Ogee, Square or F-1223.
Panel Raise: Slant, G-Cove, RM, M-Bead or P-057.
- Display shelf depth is 6-1/8" to tip of moulding.
- Lead-time 10 days unfinished, add 7 days for finishing.
- Removable panel only.
- Available in Alder, Cherry, Hard Maple, PGHM Hybrid, Red Oak, Walnut and Quarter Sawn White Oak.
- Custom sizes available through Special Designs.
- **Custom sizes available through Special Designs.**

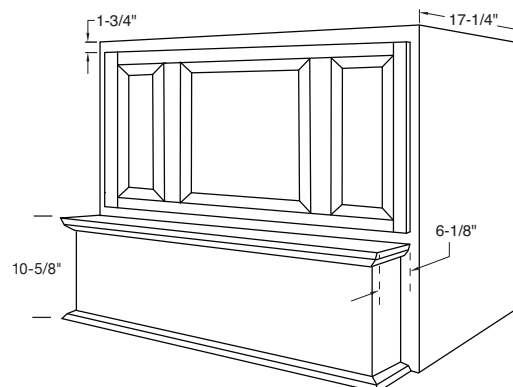

| Height | S-Series | | | | | |
|--------|-------------|---------|---------|---------|---------|---------|
| | Part Number | | | | | |
| 24" | S-33x24 | S-39x24 | S-45x24 | S-51x24 | S-57x24 | S-63x24 |
| 30" | S-33x30 | S-39x30 | S-45x30 | S-51x30 | S-57x30 | S-63x30 |
| 36" | S-33x36 | S-39x36 | S-45x36 | S-51x36 | S-57x36 | S-63x36 |
| 42" | S-33x42 | S-39x42 | S-45x42 | S-51x42 | S-57x42 | S-63x42 |

S – Raised Arch Hood w/Display Shelf

- Profile Options –
Framing Bead: Regular, Elite, Ogee, Square or F-1223.
Panel Raise: Slant, G-Cove, RM, M-Bead or P-057.
- Display shelf depth is 6-1/8" deep.
- Lead-time 10 days unfinished, add 7 days for finishing.
- Removable panel only.
- Available in Alder, Cherry, Hard Maple, PGHM Hybrid, Red Oak, Walnut and Quarter Sawn White Oak.
- **Custom sizes available through Special Designs.**

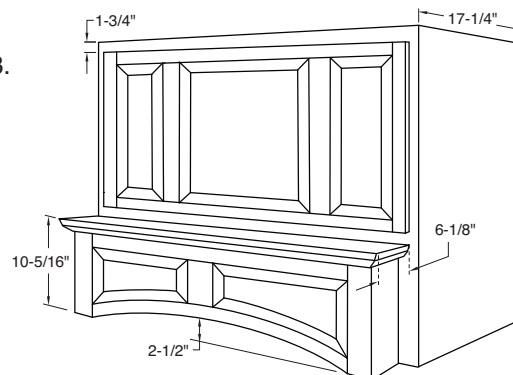

| Height | SRA-Series | | | | | |
|--------|-------------|-----------|-----------|-----------|-----------|-----------|
| | Part Number | | | | | |
| 24" | SRA-33x24 | SRA-39x24 | SRA-45x24 | SRA-51x24 | SRA-57x24 | SRA-63x24 |
| 30" | SRA-33x30 | SRA-39x30 | SRA-45x30 | SRA-51x30 | SRA-57x30 | SRA-63x30 |
| 36" | SRA-33x36 | SRA-39x36 | SRA-45x36 | SRA-51x36 | SRA-57x36 | SRA-63x36 |
| 42" | SRA-33x42 | SRA-39x42 | SRA-45x42 | SRA-51x42 | SRA-57x42 | SRA-63x42 |

Please refer to pricing through Con-Nex,
our online ordering program

Stanisci Design Range Hoods (continued)

H2 – Series Hood w/Display Shelf

- Hearth style hood featuring incorporated display shelf.
- Profile options –
Framing Bead: Regular, Elite, Ogee, Square or F-1223.
Panel Raise: Slant, G-Cove, RM, M-Bead or P-057.
- Display shelf depth is 8-1/8" to tip of moulding.
- 42" and 54" wide hoods have two top panels.
- 60" and 66" wide hoods have three panels on top wainscot.
- Lead-time 10 days unfinished, add 7 days for finishing.
- Removable panel only. Fixed top rail standard.
- Available in Alder, Cherry, Hard Maple, PGHM Hybrid, Red Oak, Walnut and Quarter Sawn White Oak.
- Custom sizes available through Special Designs.**

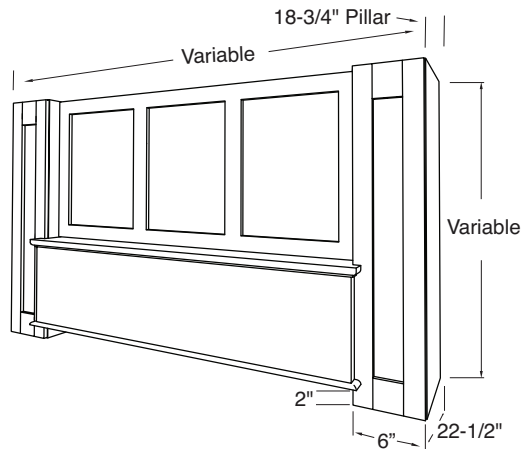

| Height | H2-Series Part Number | | | | |
|--------|--------------------------|----------|----------|----------|----------|
| 32" | H2-42x32 | H2-48x32 | H2-54x32 | H2-60x32 | H2-66x32 |
| 38" | H2-42x38 | H2-48x38 | H2-54x38 | H2-60x38 | H2-66x38 |
| 44" | H2-42x44 | H2-48x44 | H2-54x44 | H2-60x44 | H2-66x44 |

B – Series Hood w/Display Shelf

- B-Series is designed to best fit 8 to 10 foot ceilings.
- B-Series hoods are not recommended to be cut down in the field – specify height at time of order.
- Lead-time 10 days unfinished, add 7 days for finishing.
- Fixed panel only.
- Moulding package not available.
- Available in Alder, Cherry, Hard Maple, PGHM Hybrid, Red Oak, Walnut and Quarter Sawn White Oak.
- Custom sizes available through Special Designs.**

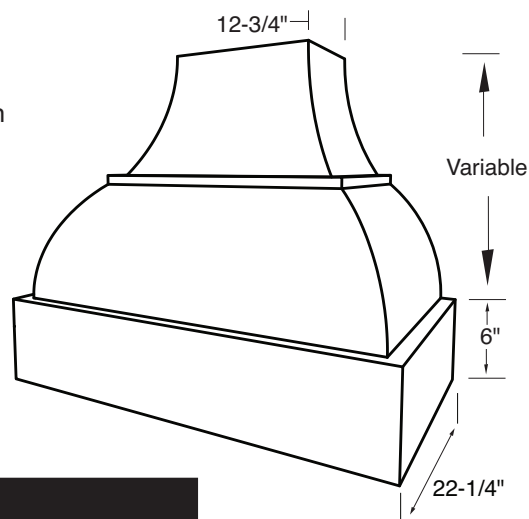

| Height | B-Series Part Number | | | | |
|--------|-------------------------|---------|---------|---------|---------|
| 30" | B-36x30 | B-42x30 | B-48x30 | B-54x30 | B-60x30 |
| 42" | B-36x42 | B-42x42 | B-48x42 | B-54x42 | B-60x42 |
| 48" | B-36x48 | B-42x48 | B-48x48 | B-54x48 | B-60x48 |

Please refer to pricing through Con-Nex,
our online ordering program

Stanisci Design Range Hoods (continued)

E – Standard Hood

- E-Series can be sized to fit 8 or 9 foot ceilings.
- E-Series hoods are not trimmable. Specific heights available through Special Designs.
- Lead-time 10 days unfinished, add 7 days for finishing.
- Fixed panel standard. Removable top optional.
- Available in Alder, Cherry, Hard Maple, PGHM Hybrid, Red Oak, Walnut and Quarter Sawn White Oak.
- **Custom sizes available through Special Designs.**

| Height | E-Series Part Number | | | | |
|--------|----------------------|---------|---------|---------|---------|
| 30" | E-36x30 | E-42x30 | E-48x30 | E-54x30 | E-60x30 |
| 42" | E-36x42 | E-42x42 | E-48x42 | E-54x42 | E-60x42 |
| 48" | E-36x48 | E-42x48 | E-48x48 | E-54x48 | E-60x48 |

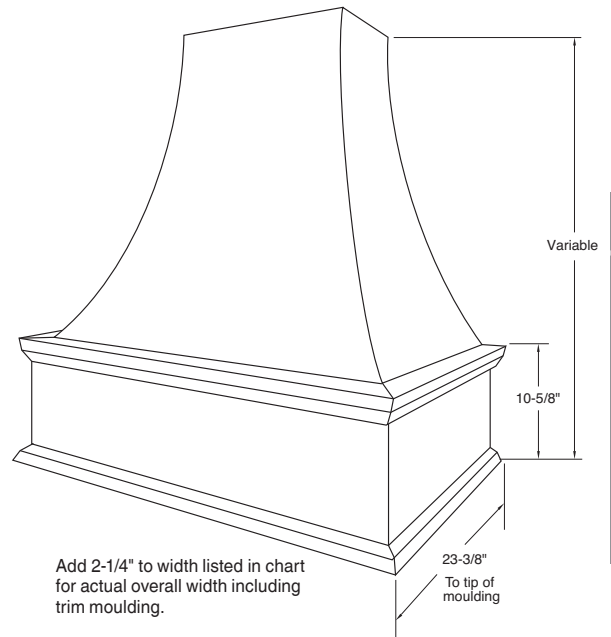

11

Specialty Products

E3 – Series Hood

- E3-Series hoods are not trimmable. Specific heights available through Special Designs.
- Lead-time 10 days unfinished, add 7 days for finishing.
- Fixed panel only.
- Moulding package not available.
- Available in Alder, Cherry, Hard Maple, PGHM Hybrid, Red Oak, Walnut and Quarter Sawn White Oak.
- **Custom sizes available through Special Designs.**

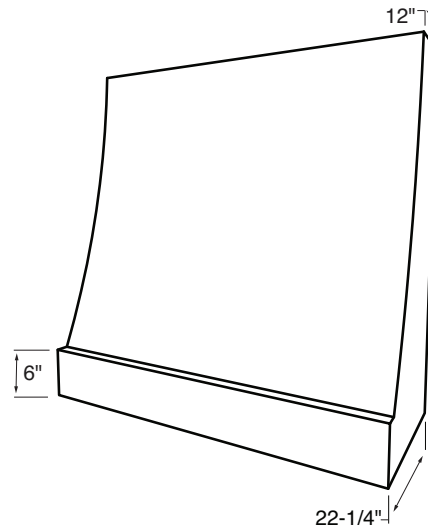

| Height | E3-Series Part Number | | | | | |
|--------|-----------------------|----------|----------|----------|----------|----------|
| 24" | E3-30x24 | E3-36x24 | E3-42x24 | E3-48x24 | E3-54x24 | E3-60x24 |
| 30" | E3-30x30 | E3-36x30 | E3-42x30 | E3-48x30 | E3-54x30 | E3-60x30 |
| 36" | E3-30x36 | E3-36x36 | E3-42x36 | E3-48x36 | E3-54x36 | E3-60x36 |
| 42" | E3-30x42 | E3-36x42 | E3-42x42 | E3-48x42 | E3-54x42 | E3-60x42 |

Please refer to pricing through Con-Nex,
our online ordering program

Stanisci Design Range Hoods (continued)

Z200 – Series Hood

- Z200 - Series is a transitional hood designed to be mounted to the wall and adjacent cabinets.
- Lead-time 10 days unfinished, add 7 days for finishing.
- Fixed panel standard. Removable front optional (rear box increases to 16").
- Only available with Basic Moulding Package.
- Available in Alder, Cherry, Hard Maple, PGHM Hybrid, Red Oak, Walnut and Quarter Sawn White Oak.
- **Custom sizes available through Special Designs.**

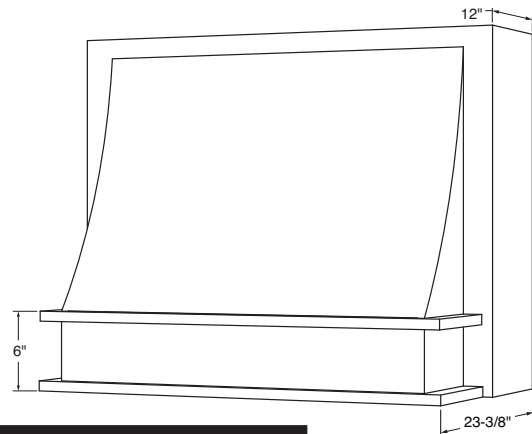

| Height | Z200-Series | | | | | |
|--------|-------------|------------|------------|------------|------------|------------|
| | Part Number | | | | | |
| 30" | Z200-33x30 | Z200-39x30 | Z200-45x30 | Z200-51x30 | Z200-57x30 | Z200-63x30 |
| 36" | Z200-33x36 | Z200-39x36 | Z200-45x36 | Z200-51x36 | Z200-57x36 | Z200-63x36 |
| 42" | Z200-33x42 | Z200-39x42 | Z200-45x42 | Z200-51x42 | Z200-57x42 | Z200-63x42 |

P – Series Hood

- P-Series is designed to be mounted to the wall and adjacent cabinets.
- Lead-time 10 days unfinished, add 7 days for finishing.
- Fixed panel standard. Removable front optional (rear box increases to 16").
- Available with Basic Moulding Package only.
- Available in Alder, Cherry, Hard Maple, PGHM Hybrid, Red Oak, Walnut and Quarter Sawn White Oak.
- **Custom sizes available through Special Designs.**

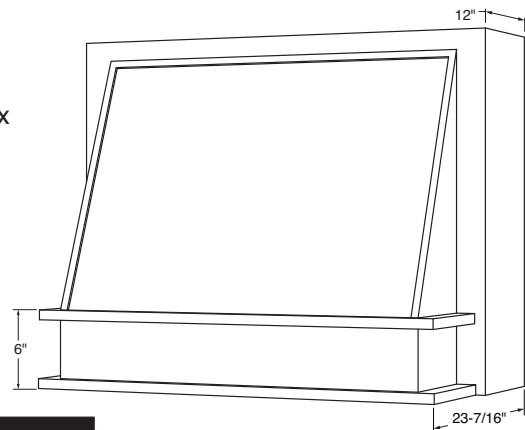

| Height | P-Series | | | | | |
|--------|-------------|---------|---------|---------|---------|---------|
| | Part Number | | | | | |
| 30" | P-33x30 | P-39x30 | P-45x30 | P-51x30 | P-57x30 | P-63x30 |
| 36" | P-33x36 | P-39x36 | P-45x36 | P-51x36 | P-57x36 | P-63x36 |
| 42" | P-33x42 | P-39x42 | P-45x42 | P-51x42 | P-57x42 | P-63x42 |

Please refer to pricing through Con-Nex,
our online ordering program

Stanisci Design Range Hoods (continued)

FX – Series Hood

- FX – Series complements both contemporary and transitional styles and is designed to be either mounted as stand-alone or between cabinets.
- FX – Series hoods are not recommended to be cut down in the field – specify height at time of order.
- Lead-time 10 days unfinished, add 7 days for finishing.
- Fixed panel only.
- Moulding package not available.
- Available in Alder, Cherry, Hard Maple, PGHM Hybrid, Red Oak, Walnut and Quarter Sawn White Oak.

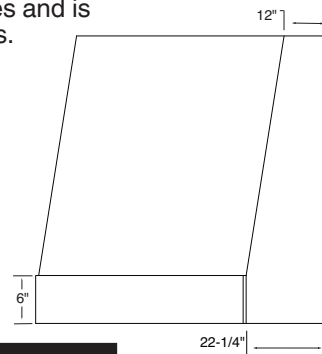

| Height | FX-Series | | | | | |
|--------|-------------|----------|----------|----------|----------|----------|
| | Part Number | | | | | |
| 24" | FX-30x24 | FX-36x24 | FX-42x24 | FX-48x24 | FX-54x24 | FX-60x24 |
| 30" | FX-30x30 | FX-36x30 | FX-42x30 | FX-48x30 | FX-54x30 | FX-60x30 |
| 36" | FX-30x36 | FX-36x36 | FX-42x36 | FX-48x36 | FX-54x36 | FX-60x36 |
| 42" | FX-30x42 | FX-36x42 | FX-42x42 | FX-48x42 | FX-54x42 | FX-60x42 |

FXBPUP – Series Hood

- FXBPUP – Series is a transitional hood designed to be either mounted as stand-alone or between cabinets.
- Profile options –
Framing Bead: Regular, Elite, Ogee, Square or F-1223.
Panel Raise: Slant, G-Cove, RM, M-Bead or P-057.
- FXBPUP – Series hoods are not recommended to be cut down in the field – specify height at time of order.
- Lead-time 10 days unfinished, add 7 days for finishing.
- Removable panel only.
- Hoods with widths from 30"-48" will have two panels on top and two panels on the bottom. Hoods over 48" will have three panels on top and three panels on the bottom.
- Standard hood apron height is 6" with flat center panels or 8.75" for raised center panels.
- Available in Alder, Cherry, Hard Maple, PGHM Hybrid, Red Oak, Walnut and Quarter Sawn White Oak.
- Custom sizes and panel configurations available through Special Designs.**

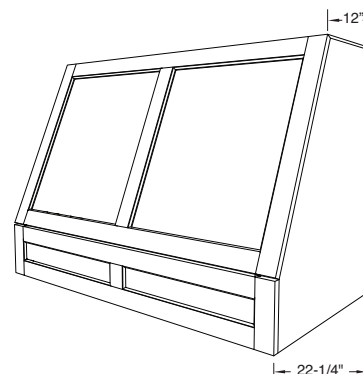

| Height | FXBPUP-Series | | | | | |
|--------|---------------|--------------|--------------|--------------|--------------|--------------|
| | Part Number | | | | | |
| 24" | FXBPUP-30x24 | FXBPUP-36x24 | FXBPUP-42x24 | FXBPUP-48x24 | FXBPUP-54x24 | FXBPUP-60x24 |
| 30" | FXBPUP-30x30 | FXBPUP-36x30 | FXBPUP-42x30 | FXBPUP-48x30 | FXBPUP-54x30 | FXBPUP-60x30 |
| 36" | FXBPUP-30x36 | FXBPUP-36x36 | FXBPUP-42x36 | FXBPUP-48x36 | FXBPUP-54x36 | FXBPUP-60x36 |
| 42" | FXBPUP-30x42 | FXBPUP-36x42 | FXBPUP-42x42 | FXBPUP-48x42 | FXBPUP-54x42 | FXBPUP-60x42 |

Please refer to pricing through Con-Nex,
our online ordering program

Stanisci Design Range Hoods (continued)

FX2HW – Series Hood

- FX2HW-Series hoods are not recommended to be cut down in the field – specify height at time of order.
- Lead-time 10 days unfinished, add 7 days for finishing.
- Fixed panel standard. Removable top optional.
- Moulding package not available.
- Available in Alder, Cherry, Hard Maple, PGHM Hybrid, Red Oak, Walnut and Quarter Sawn White Oak.
- **Custom sizes available through Special Designs.**

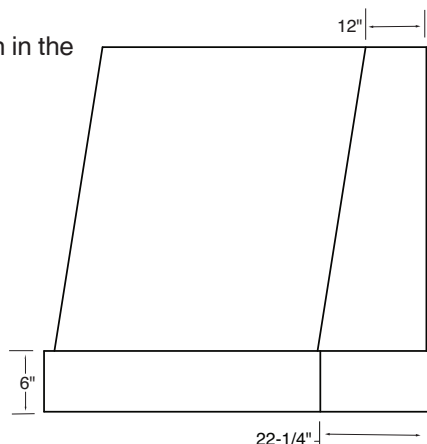

| Height | FX2HW - Series | | | | | |
|--------|----------------|-------------|-------------|-------------|-------------|-------------|
| | Part Number | | | | | |
| 24" | FX2HW-30x24 | FX2HW-36x24 | FX2HW-42x24 | FX2HW-48x24 | FX2HW-54x24 | FX2HW-60x24 |
| 30" | FX2HW-30x30 | FX2HW-36x30 | FX2HW-42x30 | FX2HW-48x30 | FX2HW-54x30 | FX2HW-60x30 |
| 36" | FX2HW-30x36 | FX2HW-36x36 | FX2HW-42x36 | FX2HW-48x36 | FX2HW-54x36 | FX2HW-60x36 |
| 42" | FX2HW-30x42 | FX2HW-36x42 | FX2HW-42x42 | FX2HW-48x42 | FX2HW-54x42 | FX2HW-60x42 |
| 48" | FX2HW-30x48 | FX2HW-36x48 | FX2HW-42x48 | FX2HW-48x48 | FX2HW-54x48 | FX2HW-60x48 |

FX2PL – Series Hood

- FX2PL-Series hoods are not recommended to be cut down in the field – specify height at time of order.
- Lead-time 10 days unfinished, add 7 days for finishing.
- Fixed panel standard. Removable top optional.
- Available in Alder, Cherry, Hard Maple, PGHM Hybrid, Red Oak, Walnut and Quarter Sawn White Oak.
- **Custom sizes available through Special Designs.**

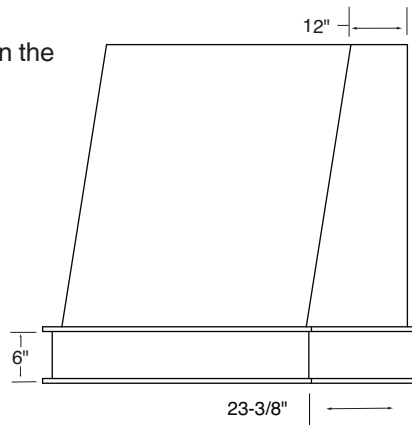

Add 2-1/4" to width listed in chart for actual overall width including trim moulding.

| Height | FX2PL - Series | | | | | |
|--------|----------------|-------------|-------------|-------------|-------------|-------------|
| | Part Number | | | | | |
| 24" | FX2PL-30x24 | FX2PL-36x24 | FX2PL-42x24 | FX2PL-48x24 | FX2PL-54x24 | FX2PL-60x24 |
| 30" | FX2PL-30x30 | FX2PL-36x30 | FX2PL-42x30 | FX2PL-48x30 | FX2PL-54x30 | FX2PL-60x30 |
| 36" | FX2PL-30x36 | FX2PL-36x36 | FX2PL-42x36 | FX2PL-48x36 | FX2PL-54x36 | FX2PL-60x36 |
| 42" | FX2PL-30x42 | FX2PL-36x42 | FX2PL-42x42 | FX2PL-48x42 | FX2PL-54x42 | FX2PL-60x42 |
| 48" | FX2PL-30x48 | FX2PL-36x48 | FX2PL-42x48 | FX2PL-48x48 | FX2PL-54x48 | FX2PL-60x48 |

Please refer to pricing through Con-Nex,
our online ordering program

Decorative Elements and Accents

Conestoga has partnered with some of the leading industry providers of decorative woodcarvings to bring you this inclusive collection. Conestoga's accessory offering includes a wide variety of corbels, legs, columns, corner posts, and other decorative elements. Items ordered from this collection will be consolidated with the rest of your Conestoga products and ship as a complete order. Because of transportation time required from some suppliers, additional lead-time may be necessary.

- Specie availability varies by product and is indicated by the specie part number listed with each product drawing. Pricing for all items can be found on the Customer Business Portal.
- Because of the various manufacturing and sanding techniques used to produce these decorative products, slight variations in finished appearance may occur. These variations will not be considered defective.
- Due to the size and complexity of design, many of these products utilize edge glued lumber. This may result in grain pattern, wood color and finish variations.
- In addition to the wood carvings and turnings shown on the following pages, Conestoga has established a comprehensive program with Art For Everyday. Known for their exquisite carving capabilities, Art for Everyday is a leader in carved components and provides Conestoga access to thousands of carved items. Complete images and price lists can be found on the Customer Business Portal, under the Marketing Resources tab. All Art For Everyday products can receive any of Conestoga's standard finishes.

Finishing

Conestoga offers finishing on all decorative elements and accents. This allows you to simplify your shop process and purchase accessories along with your finished door order. See the Finishing Program Section for available stain, Colourtone, primer, Prism Paint and glaze combinations.

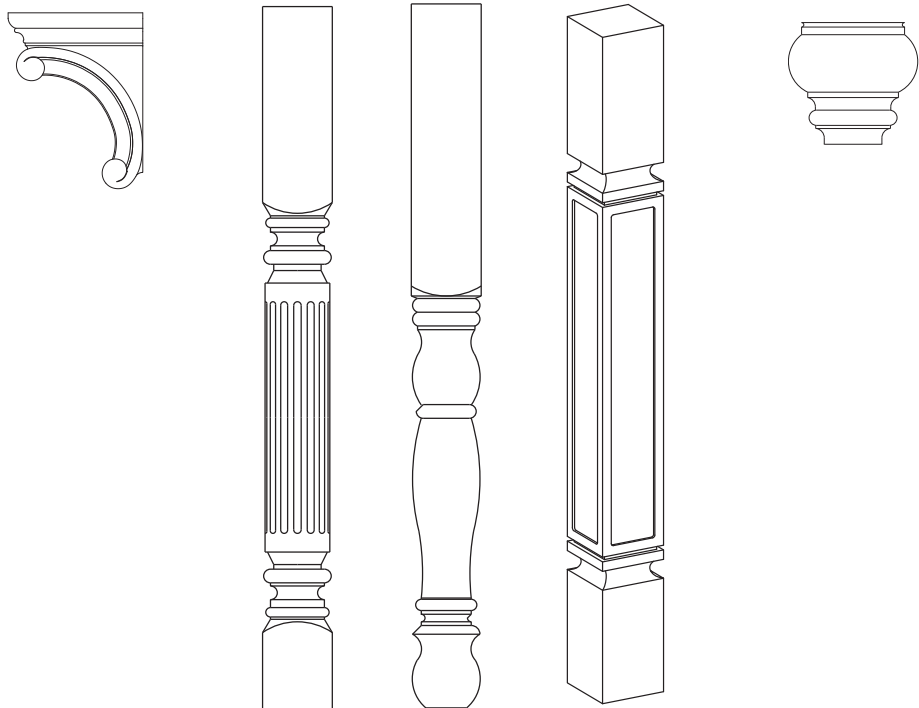

Decorative Turning Program

Conestoga's turning offering features a large collection of columns, table legs, island posts and feet. The offering consists of standard products shown on the following pages, as well as the capability to produce a variety of custom turnings. These items may include stair and furniture parts, tall columns and non-standard species.

Standard Offering

- Conestoga's standard offering of table legs, island posts and feet is typically available in the industry's most popular species. Depending on the item, Paint Grade will be an unselected closed-grain hardwood.
- The majority of table legs and island posts are available in three options - whole, split and 3/4. This allows for consistency within the design of the kitchen or bath while also providing flexibility in the manner in which the legs are used.
- Whole and 3/4 items can be ordered individually, while splits must be ordered in pairs.
- Lead-times for table legs, island posts and feet are 7-10 days. Some items can be expedited; refer to footnotes at the bottom of each page for expedite availability.
- Parts must be ordered by part number according to specie and whole, split or 3/4.

Table Legs and Decorative Columns

Mission Plain

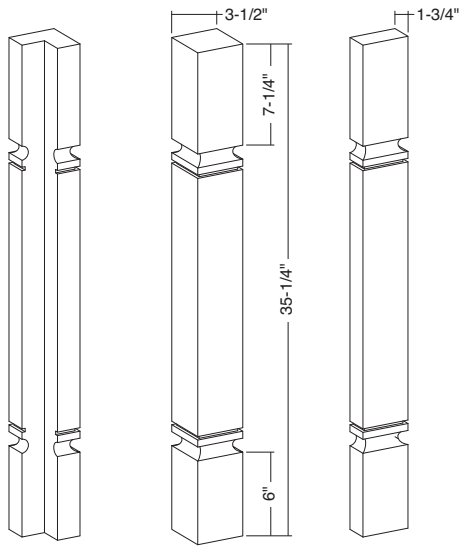

| Specie | Whole | Split** | 3/4 |
|-------------|----------|----------|----------|
| Cherry | 2652562A | 2652566A | 2652570A |
| Maple | 2652563A | 2652567A | 2652571A |
| Paint Grade | 2652564A | 2652568A | 2652572A |
| Red Oak | 2652565A | 2652569A | 2652573A |

Mission Partial Rout

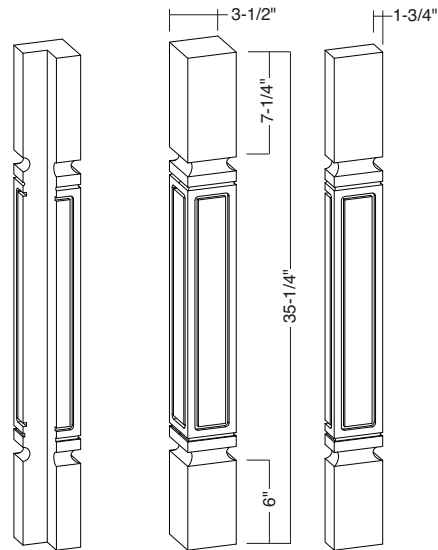

| Specie | Whole | Split** | 3/4 |
|-------------|----------|----------|----------|
| Cherry | 2652538A | 2652542A | 2652546A |
| Maple | 2652539A | 2652543A | 2652547A |
| Paint Grade | 2652540A | 2652544A | 2652548A |
| Red Oak | 2652541A | 2652545A | 2652549A |

Mission Full Rout

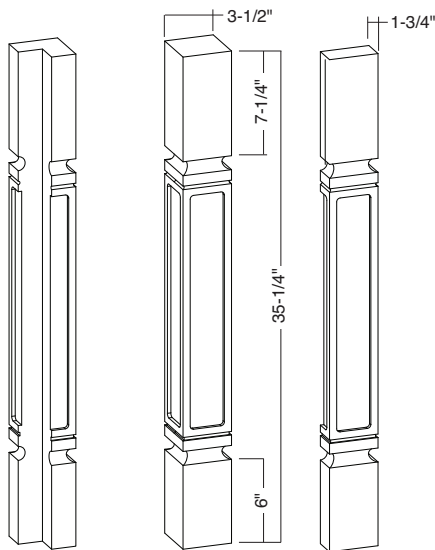

| Specie | Whole | Split** | 3/4 |
|-------------|----------|----------|----------|
| Cherry | 2652526A | 2652530A | 2652534A |
| Maple | 2652527A | 2652531A | 2652535A |
| Paint Grade | 2652528A | 2652532A | 2652536A |
| Red Oak | 2652529A | 2652533A | 2652537A |

Arts & Crafts Post

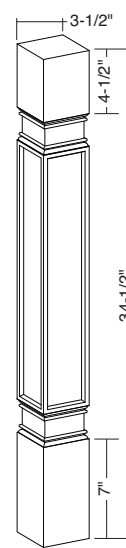

| Specie | Whole | Split** | 3/4 |
|---------|------------|---------|-----|
| Cherry | 635.74.620 | N/A | N/A |
| Maple | 635.74.120 | N/A | N/A |
| Red Oak | 635.74.420 | N/A | N/A |

Please refer to pricing through Con-Nex,
our online ordering program

**Must purchase in pairs.

Standard lead-time is 7-10 days, expedites not available.

Custom Products | Summer 2024

Table Legs and Decorative Columns (continued)

Ashbee Square

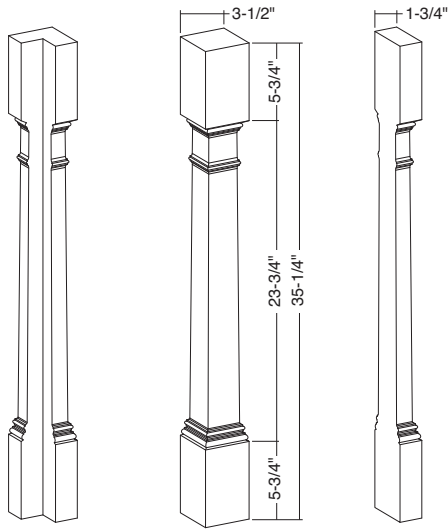

Also available in a 42" height.

| Specie | Whole | Split** | 3/4 |
|---------|----------|----------|----------|
| Alder | 2651295A | 2651299A | 2651303A |
| Cherry | 2651293A | 2651297A | 2651301A |
| Maple | 2651294A | 2651298A | 2651302A |
| Red Oak | 2651292A | 2651296A | 2651300A |

Ashbee Square

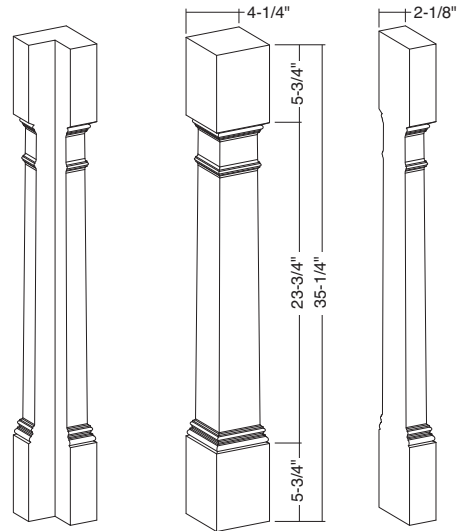

Also available in a 42" height.

| Specie | Whole | Split** | 3/4 |
|---------|----------|----------|----------|
| Alder | 2651319A | 2651323A | 2651327A |
| Cherry | 2651317A | 2651321A | 2651325A |
| Maple | 2651318A | 2651322A | 2651326A |
| Red Oak | 2651316A | 2651320A | 2651324A |

Townsend Square

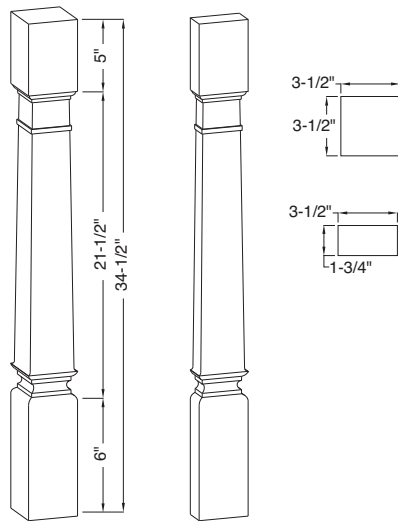

| Specie | Whole | Split** | 3/4 |
|---------|----------|----------|-----|
| Alder | 2655816A | 2655817A | N/A |
| Cherry | 2655818A | 2655819A | N/A |
| Maple | 2655820A | 2655821A | N/A |
| Red Oak | 2655814A | 2655815A | N/A |

Hudson Post

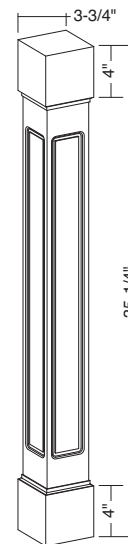

| Specie | Whole | Split** | 3/4 |
|-------------|----------|---------|-----|
| Alder | 2655577A | N/A | N/A |
| Cherry | 2655578A | N/A | N/A |
| Maple | 2655579A | N/A | N/A |
| Paint Grade | 2655580A | N/A | N/A |
| Red Oak | 2655581A | N/A | N/A |

Please refer to pricing through Con-Nex,
our online ordering program

**Must purchase in pairs.

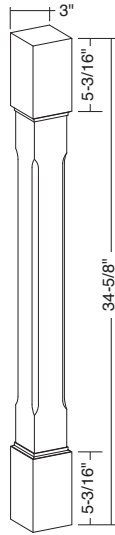
Table Legs and Decorative Columns (continued)
Hillsboro Square

| Specie | Whole | Split** | 3/4 |
|-------------|----------|---------|-----|
| Alder | 2655582A | N/A | N/A |
| Cherry | 2655583A | N/A | N/A |
| Maple | 2655584A | N/A | N/A |
| Paint Grade | 2655585A | N/A | N/A |
| Red Oak | 2655586A | N/A | N/A |

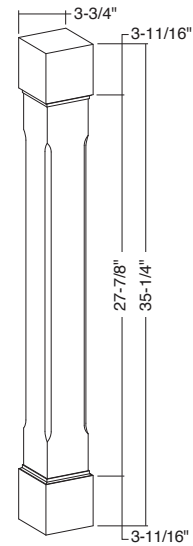
Hillsboro Square

| Specie | Whole | Split** | 3/4 |
|-------------|----------|---------|-----|
| Alder | 2655587A | N/A | N/A |
| Cherry | 2655588A | N/A | N/A |
| Maple | 2655589A | N/A | N/A |
| Paint Grade | 2655590A | N/A | N/A |
| Red Oak | 2655591A | N/A | N/A |

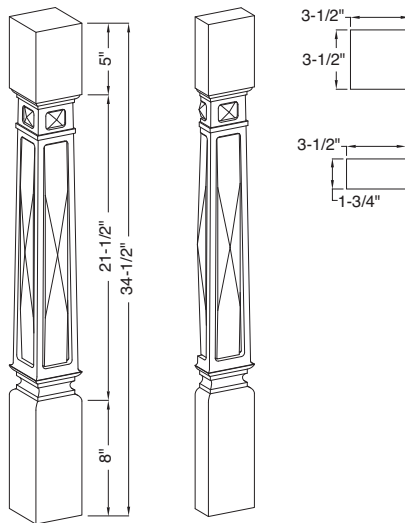
Pinnacle

| Specie | Whole | Split** | 3/4 |
|---------|----------|----------|-----|
| Alder | 2655836A | 2655837A | N/A |
| Cherry | 2655838A | 2655839A | N/A |
| Maple | 2655840A | 2655841A | N/A |
| Red Oak | 2655834A | 2655835A | N/A |

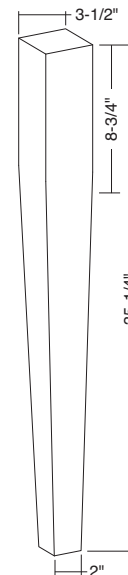
2 Sided Taper

Also available in 2-3/4" and 4-1/4" widths as well as 42" height.

| Specie | Whole | Split** | 3/4 |
|-------------|----------|---------|-----|
| Alder | 2651363A | N/A | N/A |
| Cherry | 2651361A | N/A | N/A |
| Maple | 2651362A | N/A | N/A |
| Paint Grade | 2655780A | N/A | N/A |
| Red Oak | 2651360A | N/A | N/A |

**Please refer to pricing through Con-Nex,
our online ordering program**

**Must purchase in pairs.

Standard lead-time is 7-10 days, expedites not available.

Table Legs and Decorative Columns (continued)

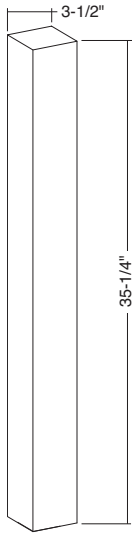
| Dunkirk Square | | | |
|---|----------|-----------|----------|
|  | | | |
| Available as whole only. Also available in a 42" height as well as 2" and 5" widths. | | | |
| Specie | Whole | Specie | Whole |
| Alder | 2652428A | Red Oak | 2652432A |
| Cherry | 2652429A | Walnut | 2653142A |
| Hickory | 2653144A | White Oak | 2653143A |
| Maple | 2652430A | | |
| Paint Grade | 2652431A | | |

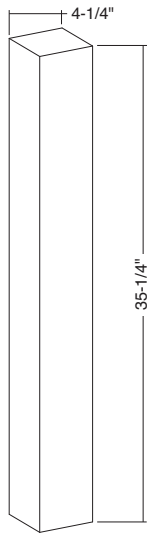
| Dunkirk Square | | | |
|---|----------|-----------|----------|
|  | | | |
| Available as whole only. Also available in a 42" height as well as 2" and 5" widths. | | | |
| Specie | Whole | Specie | Whole |
| Alder | 2652438A | Red Oak | 2652442A |
| Cherry | 2652439A | Walnut | 2653148A |
| Hickory | 2653150A | White Oak | 2653149A |
| Maple | 2652440A | | |
| Paint Grade | 2652441A | | |

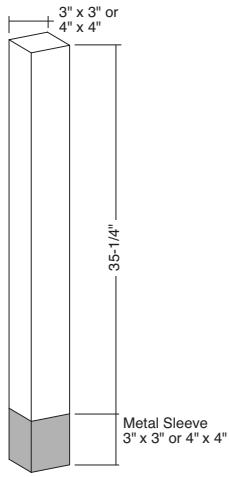
| Denmark Square w/Metal Sleeve | | | |
|--|---------|------------------------|--------------------|
|  | | | |
| Note: Metal sleeve and leg sold together, cannot be ordered separately. Available as whole only. | | | |
| Size | Specie | Brushed Aluminum Whole | Wrought Iron Whole |
| 3" | Alder | 2655956A | 2655957A |
| | Cherry | 2655958A | 2655959A |
| | Maple | 2655960A | 2655961A |
| | Red Oak | 2655962A | 2655963A |
| 4" | Alder | 2655964A | 2655965A |
| | Cherry | 2655966A | 2655967A |
| | Maple | 2655968A | 2655969A |
| | Red Oak | 2655970A | 2655971A |

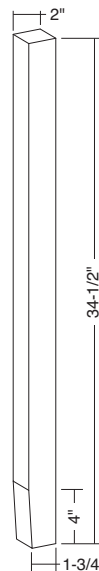
| Bexley Square | | | |
|---|------------|-------|-----|
|  | | | |
| Available as whole only. | | | |
| Specie | Whole | Split | 3/4 |
| Cherry | 635.50.688 | N/A | N/A |
| Maple | 635.50.188 | N/A | N/A |
| Red Oak | 635.50.488 | N/A | N/A |

Please refer to pricing through Con-Nex,
our online ordering program

Table Legs and Decorative Columns (continued)

Allendale Square

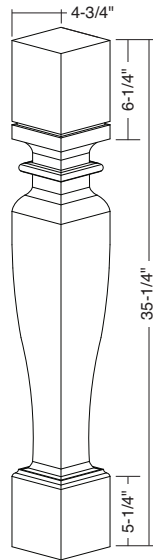

| Specie | Whole | Split | 3/4 |
|-------------|----------|-------|-----|
| Alder | 2652609A | N/A | N/A |
| Cherry | 2652610A | N/A | N/A |
| Maple | 2652611A | N/A | N/A |
| Paint Grade | 2652612A | N/A | N/A |
| Red Oak | 2652613A | N/A | N/A |

Please refer to pricing through Con-Nex,
our online ordering program

Table Legs and Decorative Columns (continued)

Lakeland Square

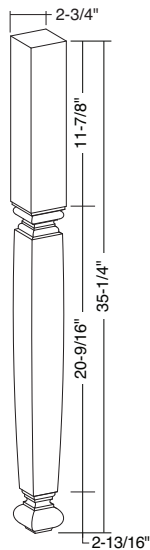

| Specie | Whole | Split | 3/4 |
|-------------|----------|-------|-----|
| Alder | 2655592A | N/A | N/A |
| Cherry | 2655593A | N/A | N/A |
| Maple | 2655594A | N/A | N/A |
| Paint Grade | 2655595A | N/A | N/A |
| Red Oak | 2655596A | N/A | N/A |

Newburg Square

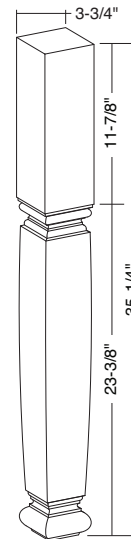

| Specie | Whole | Split | 3/4 |
|-------------|----------|-------|-----|
| Alder | 2655597A | N/A | N/A |
| Cherry | 2655598A | N/A | N/A |
| Maple | 2655599A | N/A | N/A |
| Paint Grade | 2655600A | N/A | N/A |
| Red Oak | 2655601A | N/A | N/A |

Woodmere

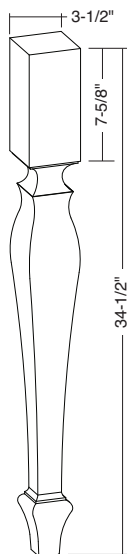

| Specie | Whole | Split | 3/4 |
|--------|------------|-------|-----|
| Cherry | 635.75.004 | N/A | N/A |
| Maple | 635.75.024 | N/A | N/A |

Please refer to pricing through Con-Nex,
our online ordering program

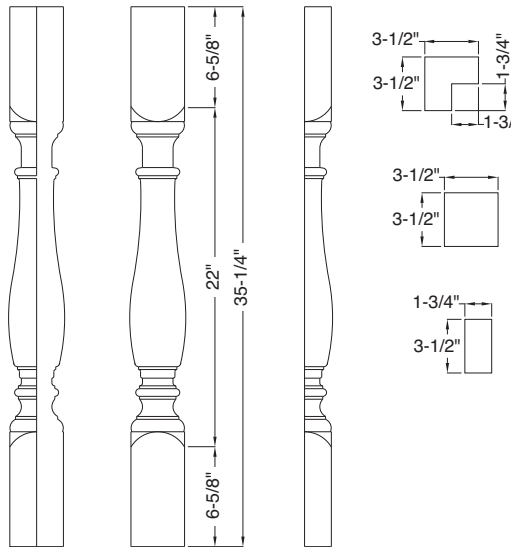
Table Legs and Decorative Columns (continued)
Century Plain

| Specie | Whole | Split** | 3/4 |
|-------------|----------|----------|----------|
| Cherry | 2650461A | 2650464A | 2650467A |
| Maple | 2650462A | 2650465A | 2650468A |
| Paint Grade | 2655732A | 2655733A | 2655734A |
| Red Oak | 2650463A | 2650466A | 2650469A |

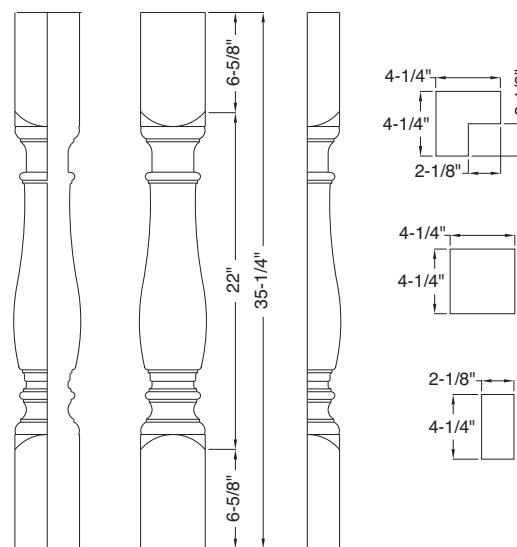
Century Plain

| Specie | Whole | Split** | 3/4 |
|-------------|----------|----------|----------|
| Cherry | 2650470A | 2650473A | 2650476A |
| Maple | 2650471A | 2650474A | 2650477A |
| Paint Grade | 2655523A | 2655524A | 2655525A |
| Red Oak | 2650472A | 2650475A | 2650478A |

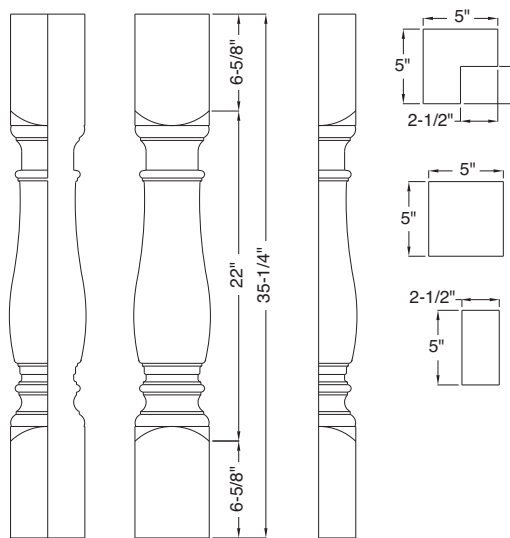
Century Plain

| Specie | Whole | Split** | 3/4 |
|-------------|----------|----------|----------|
| Cherry | 2650850A | 2650854A | 2650858A |
| Maple | 2650851A | 2650855A | 2650859A |
| Paint Grade | 2655757A | 2655758A | 2655759A |
| Red Oak | 2650852A | 2650856A | 2650860A |

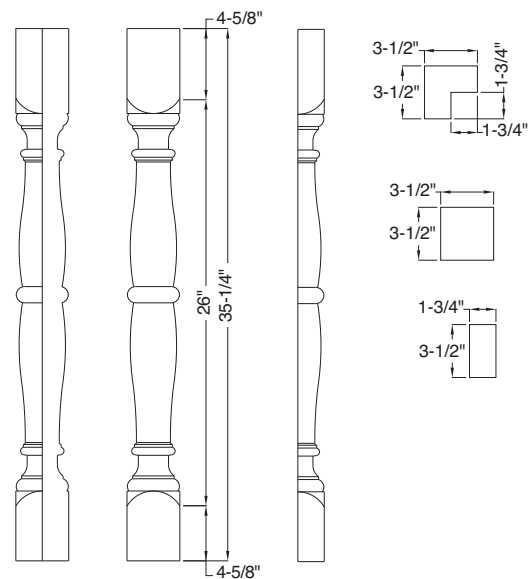
Philmont

| Specie | Whole | Split** | 3/4 |
|-------------|----------|----------|----------|
| Alder | 2650801A | 2650805A | 2650809A |
| Cherry | 2650802A | 2650806A | 2650810A |
| Maple | 2650803A | 2650807A | 2650811A |
| Paint Grade | 2655556A | 2655557A | 2655558A |
| Red Oak | 2650804A | 2650808A | 2650812A |

Please refer to pricing through Con-Nex,
our online ordering program

**Must purchase in pairs.

Table Legs and Decorative Columns (continued)

Country Kitchen Plain

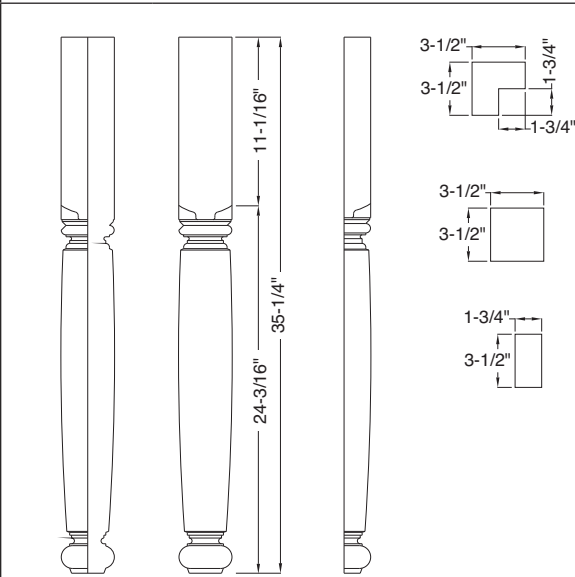

| Specie | Whole | Split** | 3/4 |
|-------------|----------|----------|----------|
| Alder | 2650728A | 2650729A | 2650730A |
| Cherry | 2650443A | 2650446A | 2650449A |
| Maple | 2650444A | 2650447A | 2650450A |
| Paint Grade | 2655520A | 2655521A | 2655522A |
| Red Oak | 2650445A | 2650448A | 2650451A |

Greco Roman Plain

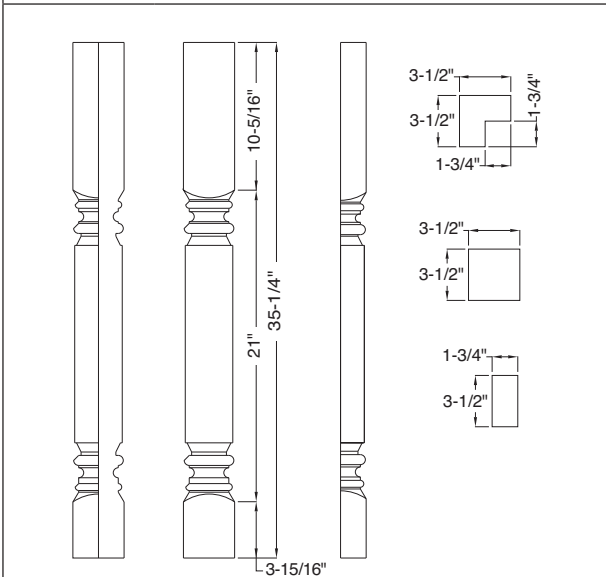

Also available in a 42" height.

| Specie | Whole | Split** | 3/4 |
|-------------|----------|----------|----------|
| Cherry | 2650236A | 2650239A | 2650242A |
| Maple | 2650237A | 2650240A | 2650243A |
| Paint Grade | 2655721A | 2655722A | 2655723A |
| Red Oak | 2650238A | 2650241A | 2650244A |

Greco Roman Fluted

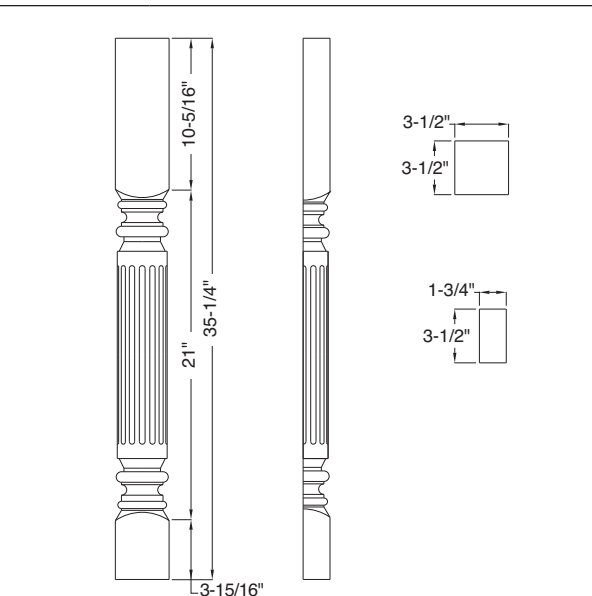

| Specie | Whole | Split** | 3/4 |
|-------------|----------|----------|-----|
| Cherry | 2650272A | 2650275A | N/A |
| Maple | 2650273A | 2650276A | N/A |
| Paint Grade | 2655727A | 2655728A | N/A |
| Red Oak | 2650274A | 2650277A | N/A |

Greco Roman Fluted

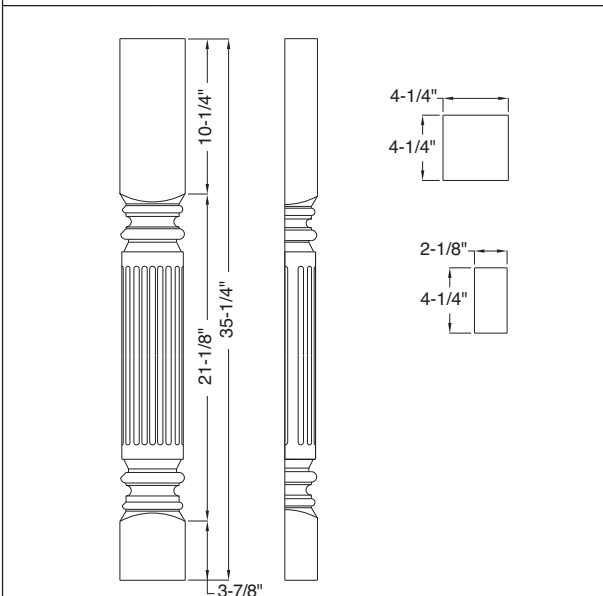

| Specie | Whole | Split** | 3/4 |
|-------------|----------|----------|-----|
| Cherry | 2650284A | 2650287A | N/A |
| Maple | 2650285A | 2650288A | N/A |
| Paint Grade | 2655499A | 2655495A | N/A |
| Red Oak | 2650286A | 2650289A | N/A |

Please refer to pricing through Con-Nex,
our online ordering program

**Must purchase in pairs.

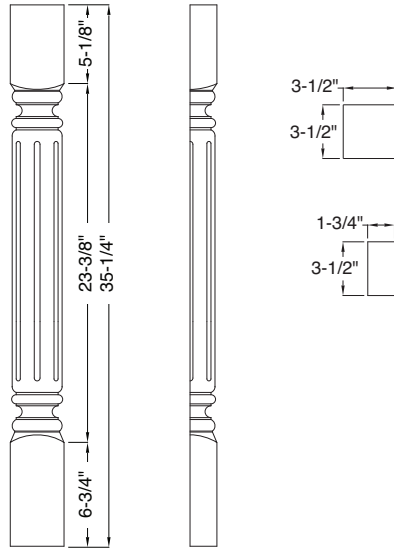
Table Legs and Decorative Columns (continued)
Waverly

| Specie | Whole | Split** | 3/4 |
|-------------|----------|----------|-----|
| Alder | 2651228A | 2651232A | N/A |
| Cherry | 2651226A | 2651230A | N/A |
| Maple | 2651225A | 2651229A | N/A |
| Paint Grade | 2655775A | 2655776A | N/A |
| Red Oak | 2651227A | 2651231A | N/A |

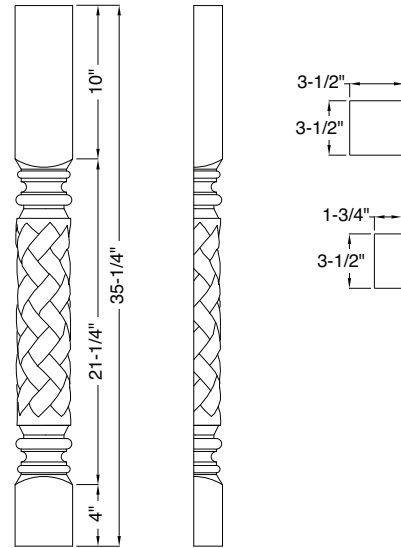
Basket Weave

| Specie | Whole | Split** | 3/4 |
|-------------|----------|----------|-----|
| Alder | N/A | N/A | N/A |
| Cherry | 2651005A | 2651008A | N/A |
| Maple | 2651006A | 2651009A | N/A |
| Paint Grade | 2655559A | 2655560A | N/A |
| Red Oak | 2651007A | 2651010A | N/A |

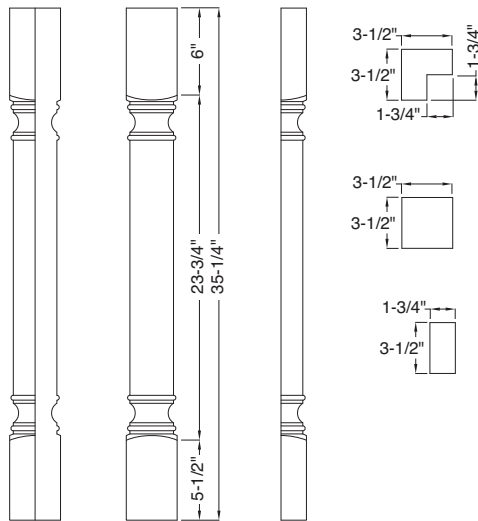
Athens

Also available in 4 1/4" width.

| Specie | Whole | Split** | 3/4 |
|-------------|----------|----------|----------|
| Alder | 2651268A | 2651272A | 2651276A |
| Cherry | 2651266A | 2651270A | 2651274A |
| Maple | 2651265A | 2651269A | 2651273A |
| Paint Grade | 2655537A | 2655538A | 2655539A |
| Red Oak | 2651267A | 2651271A | 2651275A |

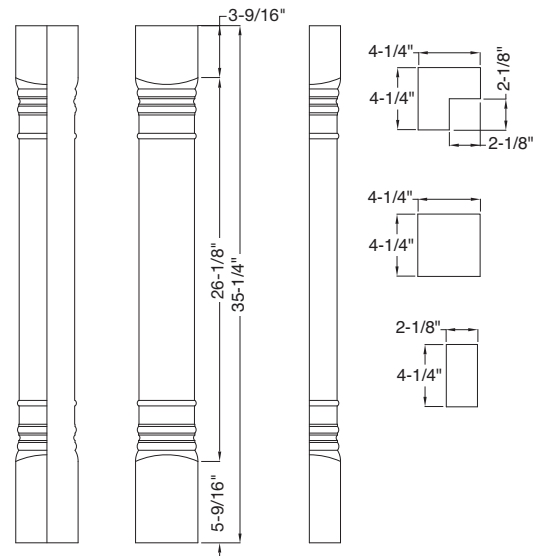
Federal Post

| Specie | Whole | Split** | 3/4 |
|-------------|----------|----------|----------|
| Alder | 2651100A | 2651104A | 2651108A |
| Cherry | 2651101A | 2651105A | 2651109A |
| Maple | 2651102A | 2651106A | 2651110A |
| Paint Grade | 2655768A | 2655769A | 2655770A |
| Red Oak | 2651103A | 2651107A | 2651111A |

**Please refer to pricing through Con-Nex,
our online ordering program**

**Must purchase in pairs.

Receptacle Notching

- Receptacle notching is a custom millwork option developed to allow electrical service installations on island post applications.
- Receptacle notching is available on select table legs/posts only and is not available on feet, corbels, appliques or other ornaments.
- Available only with whole legs – splits and 3/4 options are not available.
- Receptacle box and wiring is not included. Check your building codes for proper box and wiring codes.
- Holes for the wiring will be drilled in only one of the four locations – left, right, top or back. You must specify the hole location for wiring. We do not drill through the entire length of the table leg/post.
- If choosing 3-1/2" wide table legs, please be aware that some outlet covers may extend beyond the column width. This is due to +/- tolerances of both the table leg and the outlet cover.
- The dimensions of the rout are 2.375" wide, 2.875" deep and 4.125" high.
- For a beginning point of reference for machining the notch, you must indicate the height from the top of the leg to the start of the rout (see drawing on following page).
- Receptacle covers are available through Conestoga's Wood Outlet Cover program, or through many home centers.
- Customization of receptacle notch not available.
- Lead-time of 5 additional days is required for this option.

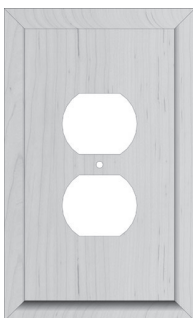

Duplex receptacle solid wood outlet plate

- See page 12.16 for a listing of available species. Overall dimensions are 3-1/2" wide by 5-3/4" high.
- Table legs/posts available with solid wood outlet plates: 2 Sided Taper, Allendale Square, Baldwin Square, Basket Weave, Century Plain, Greco Roman Fluted, Greco Roman Plain, Mission Full Rout, Mission Partial Rout, Mission Plain, Newburg Square and Waverly.

Duplex receptacle nylon outlet plate

- Available from most home centers or hardware stores. Overall dimensions are typically 3-1/8" wide by 4-3/4" high.
- Table legs/posts available with nylon outlet plates: 2 Sided Taper, Allendale Square, Ashbee Square, Baldwin Square, Basket Weave, Century Plain, Greco Roman Fluted, Greco Roman Plain, Mission Full Rout, Mission Partial Rout, Mission Plain, Newburg Square and Waverly.

**Please refer to pricing through Con-Nex,
our online ordering program**

| Receptacle Notching Order Form | |
|---|--|
| Customer Name: | Order Date: |
| Customer#: | PO#: |
| Leg/Post Part #: | Leg/Post Description: |
| Specie: | Quantity: |
| Hole location for wiring: <input type="checkbox"/> Left <input type="checkbox"/> Back <input type="checkbox"/> Top <input type="checkbox"/> Right | Height from top to rout (see diagram below): |
| Finish (if applicable): _____ Glaze: _____ | Sheen: <input type="checkbox"/> 10° <input type="checkbox"/> 30° |
| Special Instructions: | |

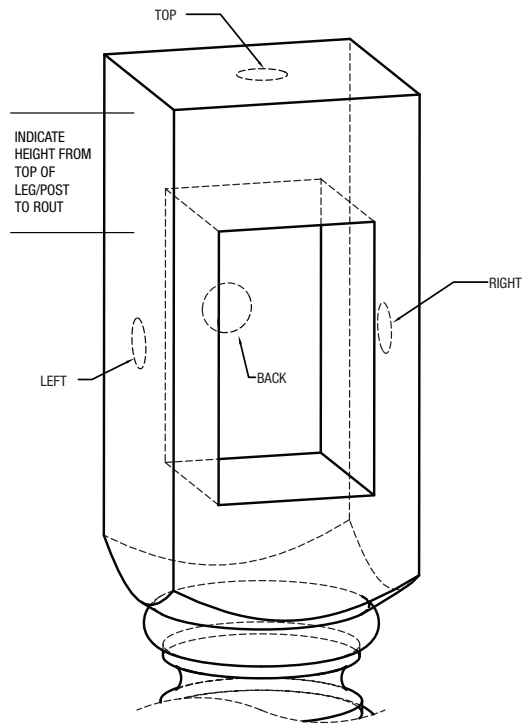

Outlet and Switch Plates

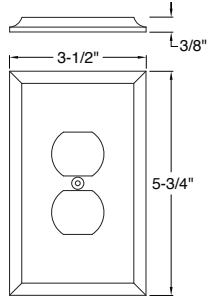
| Outlet Plate | |
|---|----------|
|  | |
| Specie | Part No. |
| Alder | 2655701A |
| Cherry | 2655702A |
| Maple | 2655703A |
| Red Oak | 2655704A |
| Walnut | 2656065A |

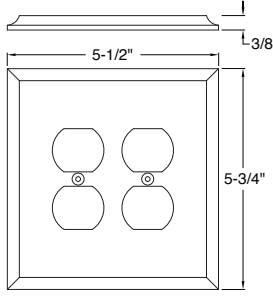
| Outlet Plate | |
|---|----------|
|  | |
| Specie | Part No. |
| Alder | 2655713A |
| Cherry | 2655714A |
| Maple | 2655715A |
| Red Oak | 2655716A |
| Walnut | 2656068A |

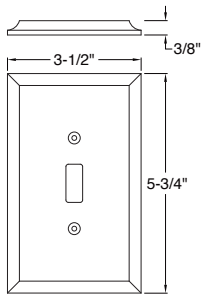
| Switch Plate | |
|---|----------|
|  | |
| Specie | Part No. |
| Alder | 2655697A |
| Cherry | 2655698A |
| Maple | 2655699A |
| Red Oak | 2655700A |
| Walnut | 2656064A |

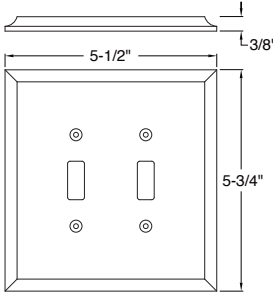
| Switch Plate | |
|--|----------|
|  | |
| Specie | Part No. |
| Alder | 2655709A |
| Cherry | 2655710A |
| Maple | 2655711A |
| Red Oak | 2655712A |
| Walnut | 2656067A |

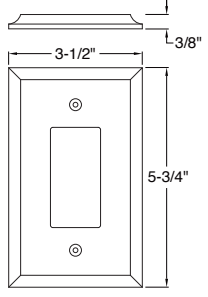
| Switch Plate | |
|--|----------|
|  | |
| Specie | Part No. |
| Alder | 2655705A |
| Cherry | 2655706A |
| Maple | 2655707A |
| Red Oak | 2655708A |
| Walnut | 2656066A |

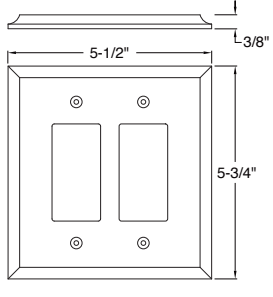
| Switch Plate | |
|--|----------|
|  | |
| Specie | Part No. |
| Alder | 2655717A |
| Cherry | 2655718A |
| Maple | 2655719A |
| Red Oak | 2655720A |
| Walnut | 2656069A |

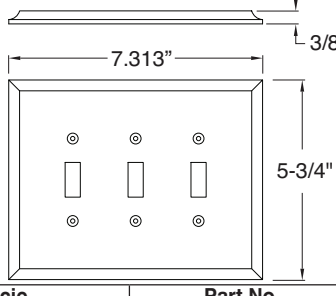
| Switch Plate | |
|---|----------|
|  | |
| Specie | Part No. |
| Alder | 2656070A |
| Cherry | 2656071A |
| Maple | 2656072A |
| Red Oak | 2656073A |
| Walnut | 2656074A |

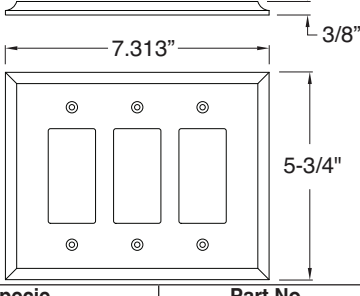
| Switch Plate | |
|--|----------|
|  | |
| Specie | Part No. |
| Alder | 2656075A |
| Cherry | 2656076A |
| Maple | 2656077A |
| Red Oak | 2656078A |
| Walnut | 2656079A |

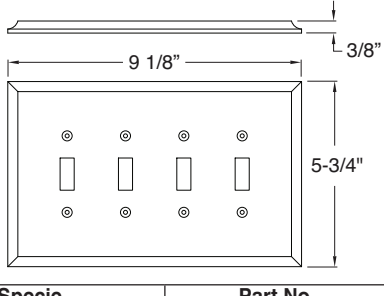
| Switch Plate | |
|---|----------|
|  | |
| Specie | Part No. |
| Alder | 2656080A |
| Cherry | 2656081A |
| Maple | 2656082A |
| Red Oak | 2656083A |
| Walnut | 2656084A |

Please refer to pricing through Con-Nex,
our online ordering program

Standard lead-time is 7-10 days.

Expedites available: 3 day red expedite (20% upcharge), blue expedite not available.

Outlet and Switch Plates (continued)

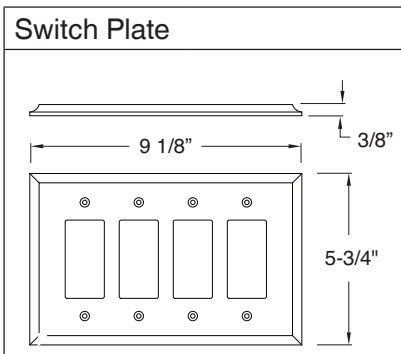

| Specie | Part No. |
|---------|----------|
| Alder | 2656085A |
| Cherry | 2656086A |
| Maple | 2656087A |
| Red Oak | 2656088A |
| Walnut | 2656089A |

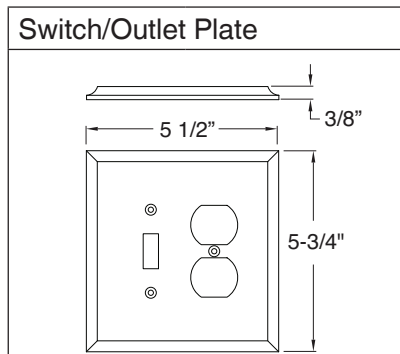

| Specie | Part No. |
|---------|----------|
| Alder | 2656090A |
| Cherry | 2656091A |
| Maple | 2656092A |
| Red Oak | 2656093A |
| Walnut | 2656094A |

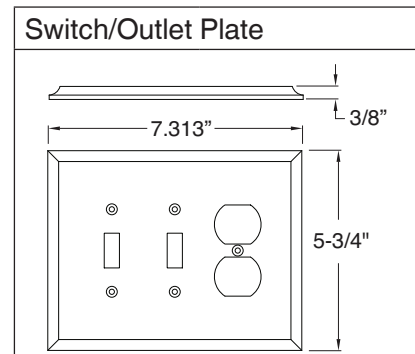

| Specie | Part No. |
|---------|----------|
| Alder | 2656095A |
| Cherry | 2656096A |
| Maple | 2656097A |
| Red Oak | 2656098A |
| Walnut | 2656099A |

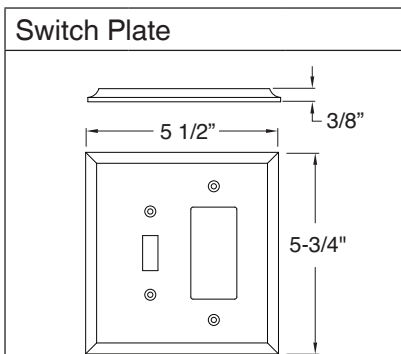

| Specie | Part No. | Price |
|---------|----------|-------|
| Alder | 2656100A | |
| Cherry | 2656101A | |
| Maple | 2656102A | |
| Red Oak | 2656103A | |
| Walnut | 2656104A | |

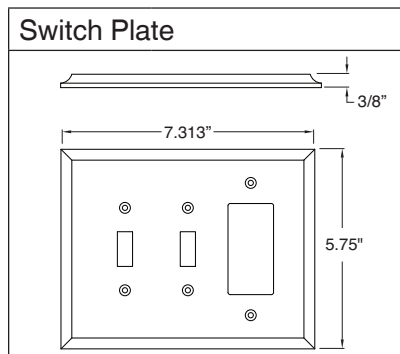

| Specie | Part No. |
|---------|----------|
| Alder | 2656105A |
| Cherry | 2656106A |
| Maple | 2656107A |
| Red Oak | 2656108A |
| Walnut | 2656109A |

Please refer to pricing through Con-Nex,
our online ordering program

Standard lead-time is 7-10 days.

Vent Covers

- All vent covers crafted from solid hardwoods and made in the USA.
- Vent covers are made to fit seamlessly with your hardwood floors, against the toe kicks of your kitchen cabinets, against baseboards and walls.
- Toe Kick Vent Cover is pre-drilled to accept two mounting screws.
- Fixed slats diffuse air in two directions (non-adjustable).
- Custom sizes and designs are available. Contact Special Designs for a quote.
- Vent covers are available unfinished or finished; reference the Finishing Program Section for finish options and pricing.
- Lead-time 10 days unfinished, add 5 days for finishing.

Floor Vent Cover

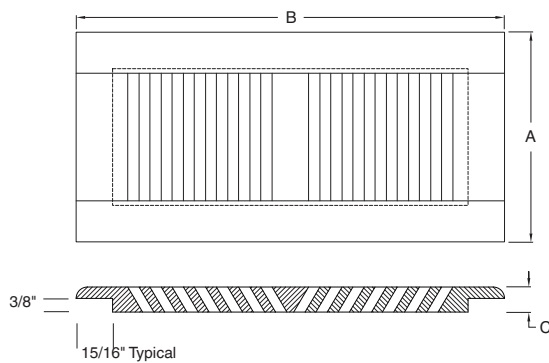

| Specie | Part No. | Dimension | | |
|---------|----------|-----------|---------|------|
| | | A | B | C |
| Cherry | 2655791A | 5-3/4" | 11-3/4" | 3/4" |
| Maple | 2655792A | 5-3/4" | 11-3/4" | 3/4" |
| Red Oak | 2655793A | 5-3/4" | 11-3/4" | 3/4" |
| Walnut | 2656125A | 5-3/4" | 11-3/4" | 3/4" |
| Cherry | 2655794A | 5-3/4" | 13-3/4" | 3/4" |
| Maple | 2655795A | 5-3/4" | 13-3/4" | 3/4" |
| Red Oak | 2655796A | 5-3/4" | 13-3/4" | 3/4" |
| Walnut | 2656126A | 5-3/4" | 13-3/4" | 3/4" |
| Cherry | 2655797A | 5-3/4" | 15-3/4" | 3/4" |
| Maple | 2655798A | 5-3/4" | 15-3/4" | 3/4" |
| Red Oak | 2655799A | 5-3/4" | 15-3/4" | 3/4" |
| Walnut | 2656127A | 5-3/4" | 15-3/4" | 3/4" |

Toe Kick Vent Cover

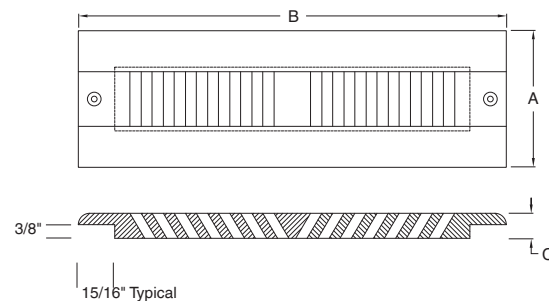

| Specie | Part No. | Dimension | | |
|---------|----------|-----------|---------|------|
| | | A | B | C |
| Cherry | 2655782A | 3-3/4" | 11-3/4" | 3/4" |
| Maple | 2655783A | 3-3/4" | 11-3/4" | 3/4" |
| Red Oak | 2655784A | 3-3/4" | 11-3/4" | 3/4" |
| Walnut | 2656122A | 3-3/4" | 11-3/4" | 3/4" |
| Cherry | 2655785A | 3-3/4" | 13-3/4" | 3/4" |
| Maple | 2655786A | 3-3/4" | 13-3/4" | 3/4" |
| Red Oak | 2655787A | 3-3/4" | 13-3/4" | 3/4" |
| Walnut | 2656123A | 3-3/4" | 13-3/4" | 3/4" |
| Cherry | 2655788A | 3-3/4" | 15-3/4" | 3/4" |
| Maple | 2655789A | 3-3/4" | 15-3/4" | 3/4" |
| Red Oak | 2655790A | 3-3/4" | 15-3/4" | 3/4" |
| Walnut | 2656124A | 3-3/4" | 15-3/4" | 3/4" |

Please refer to pricing through Con-Nex,
our online ordering program

Create a Column

Split Spindles (accommodates 1-1/2" moulding)

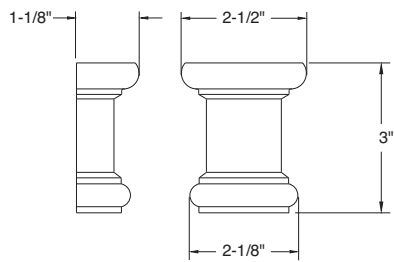



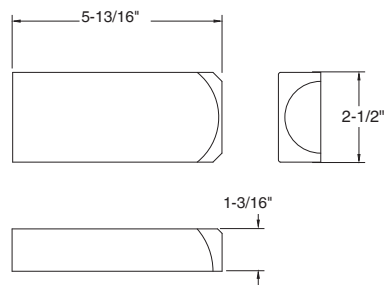

| Specie | Part No. |
|--------|----------|
| Cherry | 2650095A |
| Maple | 2650094A |

End Blocks (accommodates 1-1/2" moulding)

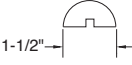
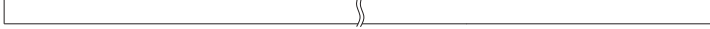
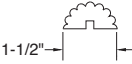

| Specie | Part No. |
|--------|----------|
| Cherry | 2650101A |
| Maple | 2650100A |

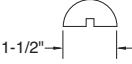
1-1/2" Mouldings

| Plain |  | 96" | | | | | | | | | |
|---------------|---|---|----------|----------|--------|----------|--------|----------|-------|----------|--|
| | |  | | | | | | | | | |
| | | <table> <tr> <th>Specie</th><th>Part No.</th><th>Specie</th><th>Part No.</th></tr> <tr> <td>Cherry</td><td>2650104A</td><td>Maple</td><td>2650103A</td></tr> </table> | Specie | Part No. | Specie | Part No. | Cherry | 2650104A | Maple | 2650103A | |
| Specie | Part No. | Specie | Part No. | | | | | | | | |
| Cherry | 2650104A | Maple | 2650103A | | | | | | | | |
| Reeded |  | 96" | | | | | | | | | |
| | |  | | | | | | | | | |
| | | <table> <tr> <th>Specie</th><th>Part No.</th><th>Specie</th><th>Part No.</th></tr> <tr> <td>Cherry</td><td>2650110A</td><td>Maple</td><td>2650109A</td></tr> </table> | Specie | Part No. | Specie | Part No. | Cherry | 2650110A | Maple | 2650109A | |
| Specie | Part No. | Specie | Part No. | | | | | | | | |
| Cherry | 2650110A | Maple | 2650109A | | | | | | | | |
| Rope |  | 96" | | | | | | | | | |
| | |  | | | | | | | | | |
| | | <table> <tr> <th>Specie</th><th>Part No.</th><th>Specie</th><th>Part No.</th></tr> <tr> <td>Cherry</td><td>112R</td><td>Maple</td><td>112R</td></tr> </table> | Specie | Part No. | Specie | Part No. | Cherry | 112R | Maple | 112R | |
| Specie | Part No. | Specie | Part No. | | | | | | | | |
| Cherry | 112R | Maple | 112R | | | | | | | | |

Standard lead-time is 7-10 days, expedites not available.

Please refer to pricing through Con-Nex,
our online ordering program

Wood Feet

Albion Square Foot

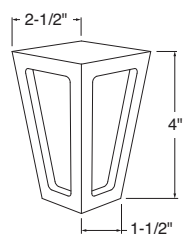

| Specie | Whole |
|-------------|----------|
| Alder | 2652629A |
| Cherry | 2652630A |
| Maple | 2652631A |
| Paint Grade | 2652632A |
| Red Oak | 2652633A |

Albion Square Foot

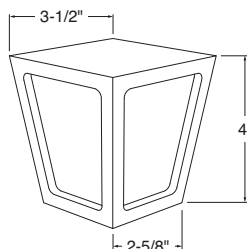

| Specie | Whole |
|-------------|----------|
| Alder | 2652634A |
| Cherry | 2652635A |
| Maple | 2652636A |
| Paint Grade | 2652637A |
| Red Oak | 2652638A |

Bailey Square Foot

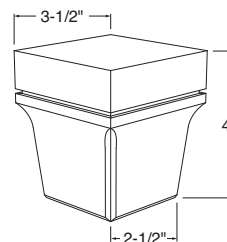

| Specie | Whole |
|-------------|----------|
| Alder | 2652624A |
| Cherry | 2652625A |
| Maple | 2652626A |
| Paint Grade | 2652627A |
| Red Oak | 2652628A |

Bun Foot

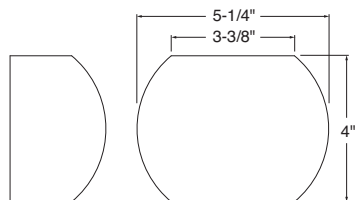

| Specie | Whole | Split** |
|-------------|----------|----------|
| Alder | 2650773A | 2650774A |
| Cherry | 2650581A | 2650584A |
| Maple | 2650582A | 2650585A |
| Paint Grade | 2655739A | 2655740A |
| Red Oak | 2650583A | 2650586A |

Corbett Square Foot

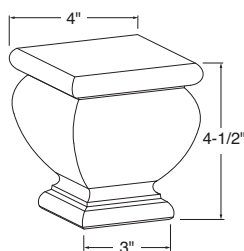

| Specie | Whole |
|-------------|----------|
| Alder | 2655647A |
| Cherry | 2655648A |
| Maple | 2655649A |
| Paint Grade | 2655650A |
| Red Oak | 2655651A |

Cosmopolitan Foot

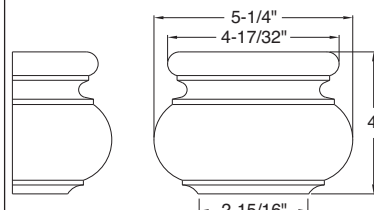

| Specie | Whole | Split** |
|-------------|----------|----------|
| Alder | 2650784A | 2650785A |
| Cherry | 2650611A | 2650614A |
| Maple | 2650612A | 2650615A |
| Paint Grade | 2655747A | 2655748A |
| Red Oak | 2650613A | 2650616A |

Country French Foot

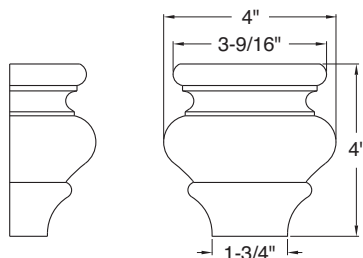

| Specie | Whole | Split** |
|-------------|----------|----------|
| Alder | 2650763A | 2650764A |
| Cherry | 2650551A | 2650554A |
| Maple | 2650552A | 2650555A |
| Paint Grade | 2655735A | 2655736A |
| Red Oak | 2650553A | 2650556A |

Country French Foot

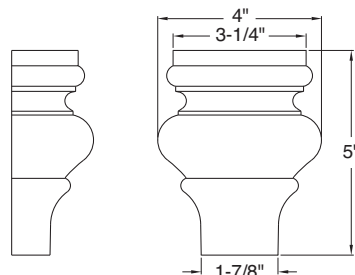

| Specie | Whole | Split** |
|-------------|----------|----------|
| Alder | 2650765A | 2650766A |
| Cherry | 2650557A | 2650560A |
| Maple | 2650558A | 2650561A |
| Paint Grade | 2655737A | 2655738A |
| Red Oak | 2650559A | 2650562A |

Countryside Foot

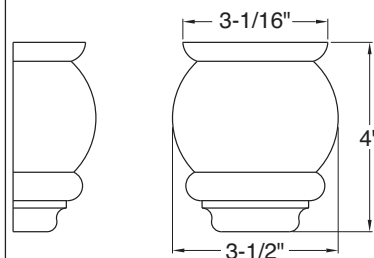

| Specie | Whole | Split** |
|-------------|----------|----------|
| Alder | 2650782A | 2650783A |
| Cherry | 2650605A | 2650608A |
| Maple | 2650606A | 2650609A |
| Paint Grade | 2655551A | 2655552A |
| Red Oak | 2650607A | 2650610A |

**Please refer to pricing through Con-Nex,
our online ordering program**

**Must purchase in pairs.

Standard lead-time is 7-10 days, expedites not available.

12.20 ☐ Expedites available: 3 day red expedite (20% upcharge), blue expedite not available.

Custom Products | Summer 2024

Wood Feet (continued)

Estate Foot Reeded

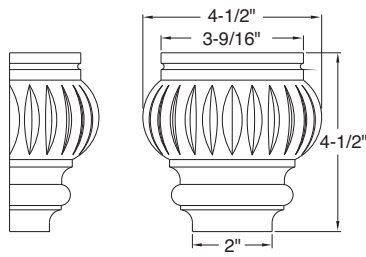

| Specie | Whole | Split** |
|-------------|----------|----------|
| Alder | 2650780A | 2650781A |
| Cherry | 2650599A | 2650602A |
| Maple | 2650600A | 2650603A |
| Paint Grade | 2655745A | 2655746A |
| Red Oak | 2650601A | 2650604A |

Estate Foot Plain

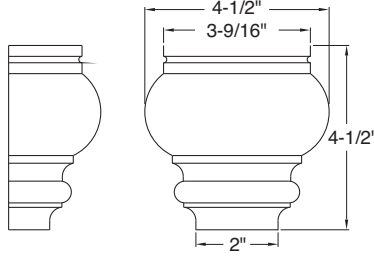

| Specie | Whole | Split** |
|-------------|----------|----------|
| Alder | 2650775A | 2650777A |
| Cherry | 2650587A | 2650590A |
| Maple | 2650588A | 2650591A |
| Paint Grade | 2655741A | 2655742A |
| Red Oak | 2650589A | 2650592A |

French Scroll Foot

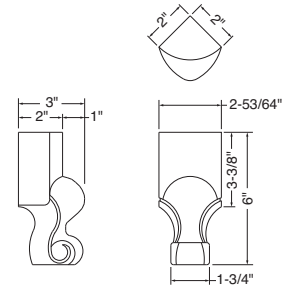

| Specie | Whole |
|--------|------------|
| Cherry | 634.27.616 |
| Maple | 634.27.116 |

Harlow Square Foot

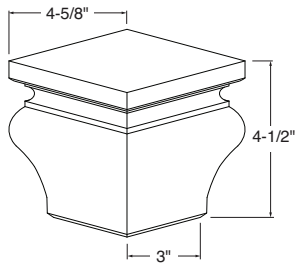

| Specie | Whole |
|-------------|----------|
| Alder | 2652639A |
| Cherry | 2652640A |
| Maple | 2652641A |
| Paint Grade | 2652642A |
| Red Oak | 2652643A |

Harlow Square Plain

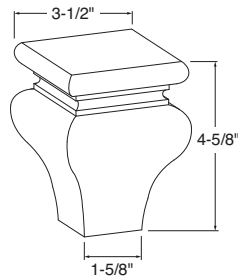

| Specie | Whole |
|-------------|----------|
| Alder | 2655642A |
| Cherry | 2655643A |
| Maple | 2655644A |
| Paint Grade | 2655645A |
| Red Oak | 2655646A |

Hillman Square Foot

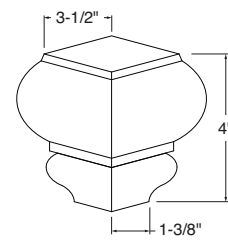

| Specie | Whole |
|-------------|----------|
| Alder | 2652614A |
| Cherry | 2652615A |
| Maple | 2652616A |
| Paint Grade | 2652617A |
| Red Oak | 2652618A |

Hillman Square Foot

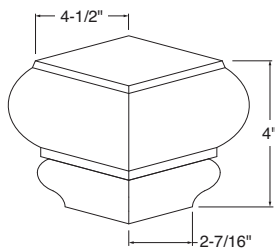

| Specie | Whole |
|-------------|----------|
| Alder | 2652619A |
| Cherry | 2652620A |
| Maple | 2652621A |
| Paint Grade | 2652622A |
| Red Oak | 2652623A |

Hobart Square Foot

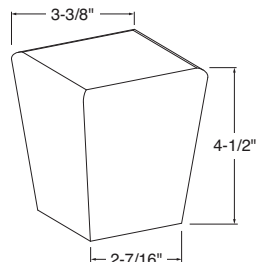

| Specie | Whole |
|-------------|----------|
| Cherry | 2652474A |
| Maple | 2652475A |
| Paint Grade | 2652476A |

Kennett Square Foot

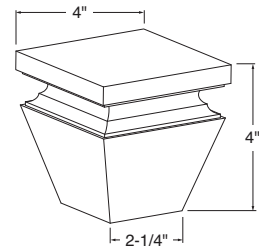

| Specie | Whole |
|-------------|----------|
| Cherry | 2655800A |
| Maple | 2655801A |
| Paint Grade | 2655802A |

Please refer to pricing through Con-Nex,
our online ordering program

**Must purchase in pairs.

Standard lead-time is 7-10 days, expedites not available.

Expedites available: 3 day red expedite (20% upcharge), blue expedite not available.

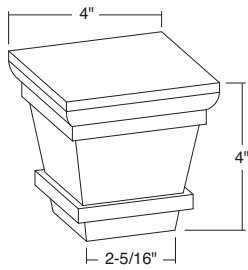
Wood Feet (continued)
Kreswick Foot

| Specie | Whole |
|-------------|----------|
| Alder | 2653056A |
| Cherry | 2653057A |
| Maple | 2653058A |
| Paint Grade | 2653059A |
| Red Oak | 2653060A |

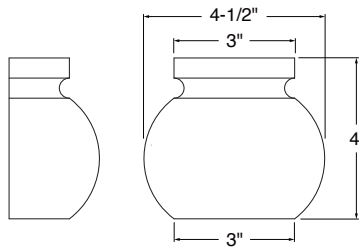
Orwell Foot

| Specie | Whole | Split** |
|-------------|----------|----------|
| Alder | 2652418A | 2652423A |
| Cherry | 2652419A | 2652424A |
| Maple | 2652420A | 2652425A |
| Paint Grade | 2652421A | 2652426A |
| Red Oak | 2652422A | 2652427A |

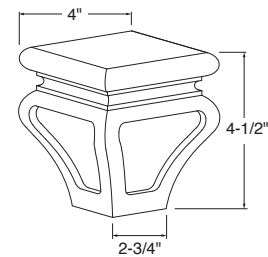
Shaker Square Foot

| Specie | Whole |
|-------------|----------|
| Alder | 2655627A |
| Cherry | 2655628A |
| Maple | 2655629A |
| Paint Grade | 2655630A |
| Red Oak | 2655631A |

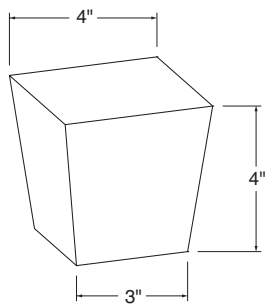
Square Taper Foot

| Specie | Whole | Split** |
|-------------|----------|----------|
| Alder | 2650788A | 2650789A |
| Cherry | 2650623A | 2650626A |
| Maple | 2650624A | 2650627A |
| Paint Grade | 2655751A | 2655752A |
| Red Oak | 2650625A | 2650628A |

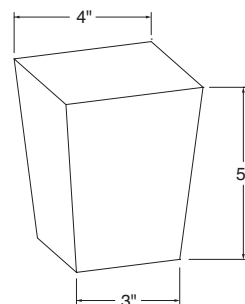
Square Taper Foot

| Specie | Whole | Split** |
|-------------|----------|----------|
| Alder | 2650790A | 2650791A |
| Cherry | 2650629A | 2650632A |
| Maple | 2650630A | 2650633A |
| Paint Grade | 2655753A | 2655754A |
| Red Oak | 2650631A | 2650634A |

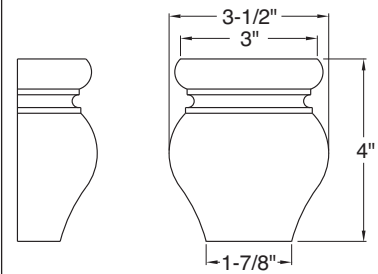
Tulip Foot

| Specie | Whole | Split** |
|-------------|----------|----------|
| Alder | 2650767A | 2650768A |
| Cherry | 2650563A | 2650566A |
| Maple | 2650564A | 2650567A |
| Paint Grade | 2655547A | 2655548A |
| Red Oak | 2650565A | 2650568 |

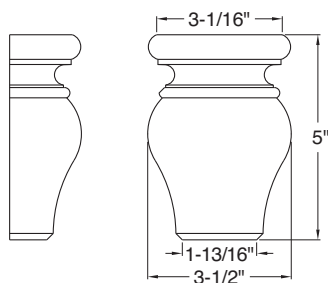
Tulip Foot

| Specie | Whole | Split** |
|-------------|----------|----------|
| Alder | 2650769A | 2650770A |
| Cherry | 2650569A | 2650572A |
| Maple | 2650570A | 2650573A |
| Paint Grade | 2655549A | 2655550A |
| Red Oak | 2650571A | 2650574A |

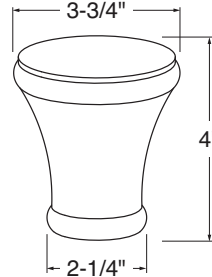
Vessel Foot

| Specie | Whole | Split** |
|-------------|----------|----------|
| Alder | 2652408A | 2652413A |
| Cherry | 2652409A | 2652414A |
| Maple | 2652410A | 2652415A |
| Paint Grade | 2652411A | 2652416A |
| Red Oak | 2652412A | 2652417A |

**Please refer to pricing through Con-Nex,
our online ordering program**

**Must purchase in pairs.
Standard lead-time is 7-10 days.

12.22 ☐ Expedites available: 3 day red expedite (20% upcharge), blue expedite not available.

Custom Products | Winter 2024

Wood Feet (continued)

Rochelle Foot (Corner)

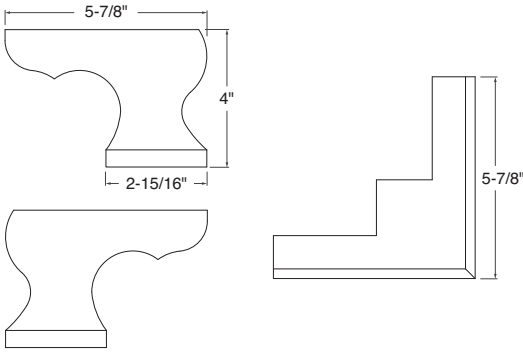

| Specie | Whole |
|-------------|----------|
| Cherry | 2652480A |
| Maple | 2652481A |
| Paint Grade | 2652482A |

Rochelle Straight Foot (Left & Right)

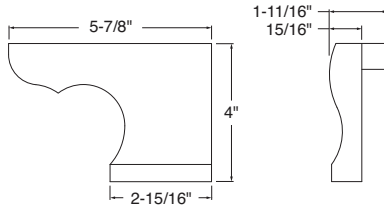

| Specie | Whole** |
|-------------|----------|
| Alder | 2652524A |
| Cherry | 2652517A |
| Maple | 2652518A |
| Paint Grade | 2652519A |

Please refer to pricing through Con-Nex,
our online ordering program

Metal Feet



Triframe Foot

- Made from steel, laser cut, then hand welded.
- Choice of Gunmetal Grey and Wrought Iron powder coated finishes.
- Available in 6" and 9" heights.
- Usable outdoors as well as indoors.
- Works well with free-standing cabinets. 9" feet make free standing cabinets ADA compliant.
- Sold as individual pieces – for a pair, must order two feet.

| Triframe Foot Part Number* | | |
|----------------------------|----------|----------|
| Finish | 6" Foot | 9" Foot |
| Gunmetal Grey | 2655973A | 2655978A |
| Wrought Iron | 2655976A | 2655981A |

*Part number reflects each.

Standard lead-time is 7-10 days, expedites not available.

Metal Shelf Supports

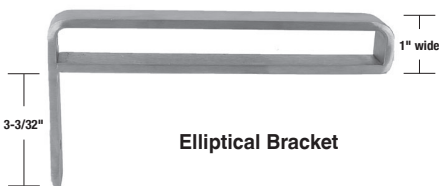
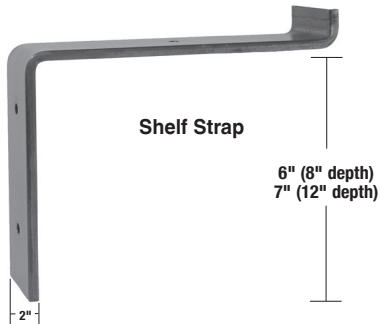

Shelf Supports

- Provide attractive alternatives to the traditional floating shelf.
- The Shelf Strap and Elliptical Bracket are available in 8" and 12" depths.
- Finish options include Gold, Gunmetal Grey, Stainless Steel and Wrought Iron powder coated finishes. Installation screws in matching finish are included.
- It is imperative that the shelf supports are secured into wall studs with installation screws. Conestoga will not be responsible for shelf failure due to inadequate installation techniques or materials.
- Wood shelves not included. Wood shelves can be ordered as 3/4" or 1" thick slabs in any specie. Note: 60" max. length for two shelf straps.
- For an aged or rustic look on wood shelving, add distressing and wear sanding or utilize the weathered grain option.
- Sold as individual pieces – for a pair, must order two supports.

Shelf Strap Part Number*

| Finish | 8" Depth | 12" Depth |
|-----------------|----------|-----------|
| Gold | 2655944A | 2655950A |
| Gunmetal Grey | 2655945A | 2655951A |
| Stainless Steel | 2655948A | 2655954A |
| Wrought Iron | 2655949A | 2655955A |

Elliptical Bracket Part Number*

| Finish | 8" Depth | 12" Depth |
|-----------------|----------|-----------|
| Gold | 2655932A | 2655938A |
| Gunmetal Grey | 2655933A | 2655939A |
| Stainless Steel | 2655936A | 2655942A |
| Wrought Iron | 2655937A | 2655943A |

*Part Number reflects each

Please refer to pricing through Con-Nex,
our online ordering program

Decorative Floating Shelf Straps

- Add a finishing touch to any of our 10" deep floating shelves with the Lexington Shelf Strap.
- For decorative purposes only. Not intended to be weight bearing.
- Finish options include Gunmetal Grey, Stainless Steel and Wrought Iron powder coated finishes. Installation screws in matching finish are included.
- Sold as individual pieces - for a pair, must order two supports.

| Lexington Shelf Strap | |
|-----------------------|-----------|
| Finish | Part No.* |
| Gunmetal Grey | 2656110A |
| Stainless Steel | 2656112A |
| Wrought Iron | 2656113A |

*Part Number reflects each

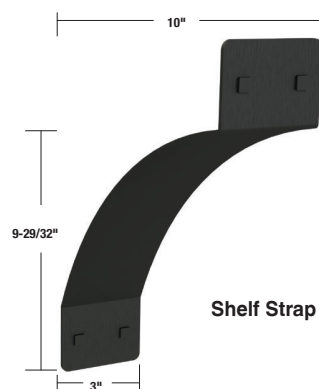

Please refer to pricing through Con-Nex,
our online ordering program

Wood Corbels

Concord Corbel

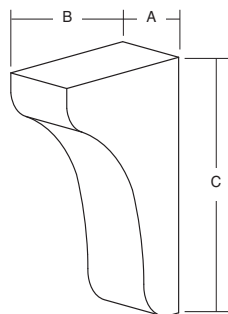

| Specie | Part No. | Dimension | | |
|-------------|----------|-----------|--------|---------|
| | | A | B | C |
| Alder | 2652899A | 1-3/4" | 1-1/2" | 3" |
| Cherry | 2652900A | 1-3/4" | 1-1/2" | 3" |
| Maple | 2652901A | 1-3/4" | 1-1/2" | 3" |
| Paint Grade | 2652902A | 1-3/4" | 1-1/2" | 3" |
| Red Oak | 2652903A | 1-3/4" | 1-1/2" | 3" |
| Alder | 2652894A | 1-3/4" | 4" | 6-1/2" |
| Cherry | 2652895A | 1-3/4" | 4" | 6-1/2" |
| Maple | 2652896A | 1-3/4" | 4" | 6-1/2" |
| Paint Grade | 2652897A | 1-3/4" | 4" | 6-1/2" |
| Red Oak | 2652898A | 1-3/4" | 4" | 6-1/2" |
| Alder | 2652889A | 1-3/4" | 5" | 8-1/16" |
| Cherry | 2652890A | 1-3/4" | 5" | 8-1/16" |
| Maple | 2652891A | 1-3/4" | 5" | 8-1/16" |
| Paint Grade | 2652892A | 1-3/4" | 5" | 8-1/16" |
| Red Oak | 2652893A | 1-3/4" | 5" | 8-1/16" |
| Alder | 2652884A | 1-3/4" | 6" | 9-5/8" |
| Cherry | 2652885A | 1-3/4" | 6" | 9-5/8" |
| Maple | 2652886A | 1-3/4" | 6" | 9-5/8" |
| Paint Grade | 2652887A | 1-3/4" | 6" | 9-5/8" |
| Red Oak | 2652888A | 1-3/4" | 6" | 9-5/8" |
| Alder | 2652879A | 1-3/4" | 8" | 12-7/8" |
| Cherry | 2652880A | 1-3/4" | 8" | 12-7/8" |
| Maple | 2652881A | 1-3/4" | 8" | 12-7/8" |
| Paint Grade | 2652882A | 1-3/4" | 8" | 12-7/8" |
| Red Oak | 2652883A | 1-3/4" | 8" | 12-7/8" |

| Specie | Part No. | Dimension | | |
|-------------|----------|-----------|--------|---------|
| | | A | B | C |
| Alder | 2652924A | 3" | 1-1/2" | 3" |
| Cherry | 2652925A | 3" | 1-1/2" | 3" |
| Maple | 2652926A | 3" | 1-1/2" | 3" |
| Paint Grade | 2652927A | 3" | 1-1/2" | 3" |
| Red Oak | 2652928A | 3" | 1-1/2" | 3" |
| Alder | 2652919A | 3" | 4" | 6-1/2" |
| Cherry | 2652920A | 3" | 4" | 6-1/2" |
| Maple | 2652921A | 3" | 4" | 6-1/2" |
| Paint Grade | 2652922A | 3" | 4" | 6-1/2" |
| Red Oak | 2652923A | 3" | 4" | 6-1/2" |
| Alder | 2652914A | 3" | 5" | 8-1/16" |
| Cherry | 2652915A | 3" | 5" | 8-1/16" |
| Maple | 2652916A | 3" | 5" | 8-1/16" |
| Paint Grade | 2652917A | 3" | 5" | 8-1/16" |
| Red Oak | 2652918A | 3" | 5" | 8-1/16" |
| Alder | 2652909A | 3" | 6" | 9-5/8" |
| Cherry | 2652910A | 3" | 6" | 9-5/8" |
| Maple | 2652911A | 3" | 6" | 9-5/8" |
| Paint Grade | 2652912A | 3" | 6" | 9-5/8" |
| Red Oak | 2652913A | 3" | 6" | 9-5/8" |
| Alder | 2652904A | 3" | 8" | 12-7/8" |
| Cherry | 2652905A | 3" | 8" | 12-7/8" |
| Maple | 2652906A | 3" | 8" | 12-7/8" |
| Paint Grade | 2652907A | 3" | 8" | 12-7/8" |
| Red Oak | 2652908A | 3" | 8" | 12-7/8" |

Please refer to pricing through Con-Nex,
our online ordering program

Wood Corbels (continued)

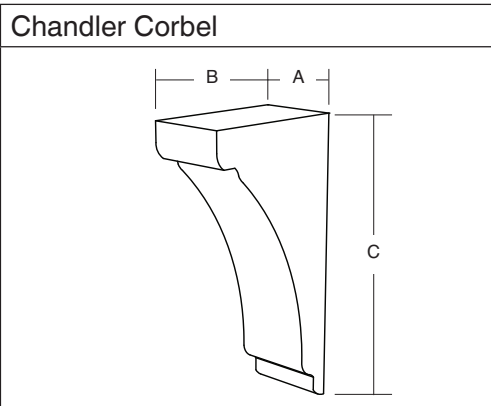

| Specie | Part No. | Dimension | | |
|-------------|----------|-----------|--------|----------|
| | | A | B | C |
| Alder | 2652659A | 1-3/4" | 4" | 7-3/16" |
| Cherry | 2652660A | 1-3/4" | 4" | 7-3/16" |
| Maple | 2652661A | 1-3/4" | 4" | 7-3/16" |
| Paint Grade | 2652662A | 1-3/4" | 4" | 7-3/16" |
| Red Oak | 2652663A | 1-3/4" | 4" | 7-3/16" |
| Alder | 2652654A | 1-3/4" | 5" | 9" |
| Cherry | 2652655A | 1-3/4" | 5" | 9" |
| Maple | 2652656A | 1-3/4" | 5" | 9" |
| Paint Grade | 2652657A | 1-3/4" | 5" | 9" |
| Red Oak | 2652658A | 1-3/4" | 5" | 9" |
| Alder | 2652649A | 1-3/4" | 5-1/2" | 10-5/8" |
| Cherry | 2652650A | 1-3/4" | 5-1/2" | 10-5/8" |
| Maple | 2652651A | 1-3/4" | 5-1/2" | 10-5/8" |
| Paint Grade | 2652652A | 1-3/4" | 5-1/2" | 10-5/8" |
| Red Oak | 2652653A | 1-3/4" | 5-1/2" | 10-5/8" |
| Alder | 2652644A | 1-3/4" | 8" | 14-5/32" |
| Cherry | 2652645A | 1-3/4" | 8" | 14-5/32" |
| Maple | 2652646A | 1-3/4" | 8" | 14-5/32" |
| Paint Grade | 2652647A | 1-3/4" | 8" | 14-5/32" |
| Red Oak | 2652648A | 1-3/4" | 8" | 14-5/32" |

| Specie | Part No. | Dimension | | |
|-------------|----------|-----------|--------|----------|
| | | A | B | C |
| Alder | 2652679A | 3" | 4" | 7-3/16" |
| Cherry | 2652680A | 3" | 4" | 7-3/16" |
| Maple | 2652681A | 3" | 4" | 7-3/16" |
| Paint Grade | 2652682A | 3" | 4" | 7-3/16" |
| Red Oak | 2652683A | 3" | 4" | 7-3/16" |
| Alder | 2652674A | 3" | 5" | 9" |
| Cherry | 2652675A | 3" | 5" | 9" |
| Maple | 2652676A | 3" | 5" | 9" |
| Paint Grade | 2652677A | 3" | 5" | 9" |
| Red Oak | 2652678A | 3" | 5" | 9" |
| Alder | 2652669A | 3" | 5-1/2" | 10-5/8" |
| Cherry | 2652670A | 3" | 5-1/2" | 10-5/8" |
| Maple | 2652671A | 3" | 5-1/2" | 10-5/8" |
| Paint Grade | 2652672A | 3" | 5-1/2" | 10-5/8" |
| Red Oak | 2652673A | 3" | 5-1/2" | 10-5/8" |
| Alder | 2652664A | 3" | 8" | 14-5/32" |
| Cherry | 2652665A | 3" | 8" | 14-5/32" |
| Maple | 2652666A | 3" | 8" | 14-5/32" |
| Paint Grade | 2652667A | 3" | 8" | 14-5/32" |
| Red Oak | 2652668A | 3" | 8" | 14-5/32" |

Please refer to pricing through Con-Nex,
our online ordering program

Wood Corbels (continued)

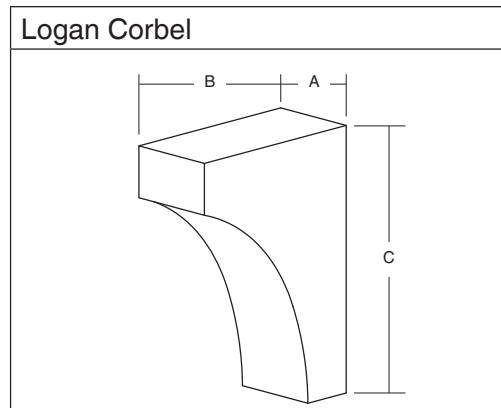

| Specie | Part No. | Dimension | | |
|-------------|----------|-----------|--------|--------|
| | | A | B | C |
| Alder | 2652989A | 1-3/4" | 3" | 3" |
| Cherry | 2652990A | 1-3/4" | 3" | 3" |
| Maple | 2652991A | 1-3/4" | 3" | 3" |
| Paint Grade | 2652992A | 1-3/4" | 3" | 3" |
| Red Oak | 2652993A | 1-3/4" | 3" | 3" |
| Alder | 2652984A | 1-3/4" | 4" | 6" |
| Cherry | 2652985A | 1-3/4" | 4" | 6" |
| Maple | 2652986A | 1-3/4" | 4" | 6" |
| Paint Grade | 2652987A | 1-3/4" | 4" | 6" |
| Red Oak | 2652988A | 1-3/4" | 4" | 6" |
| Alder | 2652979A | 1-3/4" | 5" | 7-1/2" |
| Cherry | 2652980A | 1-3/4" | 5" | 7-1/2" |
| Maple | 2652981A | 1-3/4" | 5" | 7-1/2" |
| Paint Grade | 2652982A | 1-3/4" | 5" | 7-1/2" |
| Red Oak | 2652983A | 1-3/4" | 5" | 7-1/2" |
| Alder | 2652974A | 1-3/4" | 6-1/2" | 9" |
| Cherry | 2652975A | 1-3/4" | 6-1/2" | 9" |
| Maple | 2652976A | 1-3/4" | 6-1/2" | 9" |
| Paint Grade | 2652977A | 1-3/4" | 6-1/2" | 9" |
| Red Oak | 2652978A | 1-3/4" | 6-1/2" | 9" |
| Alder | 2652969A | 1-3/4" | 8" | 12" |
| Cherry | 2652970A | 1-3/4" | 8" | 12" |
| Maple | 2652971A | 1-3/4" | 8" | 12" |
| Paint Grade | 2652972A | 1-3/4" | 8" | 12" |
| Red Oak | 2652973A | 1-3/4" | 8" | 12" |

| Specie | Part No. | Dimension | | |
|-------------|----------|-----------|--------|--------|
| | | A | B | C |
| Alder | 2653014A | 3" | 3" | 3" |
| Cherry | 2653015A | 3" | 3" | 3" |
| Maple | 2653016A | 3" | 3" | 3" |
| Paint Grade | 2653017A | 3" | 3" | 3" |
| Red Oak | 2653018A | 3" | 3" | 3" |
| Alder | 2653009A | 3" | 4" | 6" |
| Cherry | 2653010A | 3" | 4" | 6" |
| Maple | 2653011A | 3" | 4" | 6" |
| Paint Grade | 2653012A | 3" | 4" | 6" |
| Red Oak | 2653013A | 3" | 4" | 6" |
| Alder | 2653004A | 3" | 5" | 7-1/2" |
| Cherry | 2653005A | 3" | 5" | 7-1/2" |
| Maple | 2653006A | 3" | 5" | 7-1/2" |
| Paint Grade | 2653007A | 3" | 5" | 7-1/2" |
| Red Oak | 2653008A | 3" | 5" | 7-1/2" |
| Alder | 2652999A | 3" | 6-1/2" | 9" |
| Cherry | 2653000A | 3" | 6-1/2" | 9" |
| Maple | 2653001A | 3" | 6-1/2" | 9" |
| Paint Grade | 2653002A | 3" | 6-1/2" | 9" |
| Red Oak | 2653003A | 3" | 6-1/2" | 9" |
| Alder | 2652994A | 3" | 8" | 12" |
| Cherry | 2652995A | 3" | 8" | 12" |
| Maple | 2652996A | 3" | 8" | 12" |
| Paint Grade | 2652997A | 3" | 8" | 12" |
| Red Oak | 2652998A | 3" | 8" | 12" |

Please refer to pricing through Con-Nex,
our online ordering program

Wood Corbels (continued)

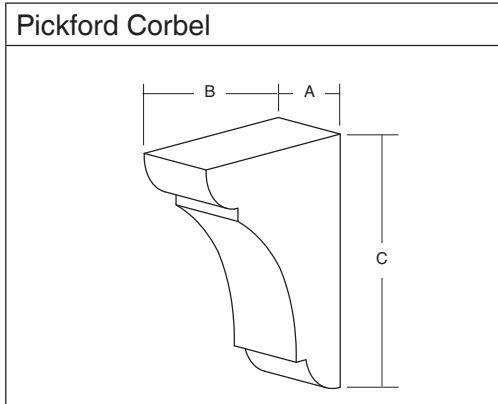

| Specie | Part No. | Dimension | | |
|-------------|----------|-----------|--------|--------|
| | | A | B | C |
| Alder | 2652704A | 1-3/4" | 3" | 3" |
| Cherry | 2652705A | 1-3/4" | 3" | 3" |
| Maple | 2652706A | 1-3/4" | 3" | 3" |
| Paint Grade | 2652707A | 1-3/4" | 3" | 3" |
| Red Oak | 2652708A | 1-3/4" | 3" | 3" |
| Alder | 2652699A | 1-3/4" | 4" | 6" |
| Cherry | 2652700A | 1-3/4" | 4" | 6" |
| Maple | 2652701A | 1-3/4" | 4" | 6" |
| Paint Grade | 2652702A | 1-3/4" | 4" | 6" |
| Red Oak | 2652703A | 1-3/4" | 4" | 6" |
| Alder | 2652694A | 1-3/4" | 5" | 7-1/2" |
| Cherry | 2652695A | 1-3/4" | 5" | 7-1/2" |
| Maple | 2652696A | 1-3/4" | 5" | 7-1/2" |
| Paint Grade | 2652697A | 1-3/4" | 5" | 7-1/2" |
| Red Oak | 2652698A | 1-3/4" | 5" | 7-1/2" |
| Alder | 2652689A | 1-3/4" | 6-1/2" | 9" |
| Cherry | 2652690A | 1-3/4" | 6-1/2" | 9" |
| Maple | 2652691A | 1-3/4" | 6-1/2" | 9" |
| Paint Grade | 2652692A | 1-3/4" | 6-1/2" | 9" |
| Red Oak | 2652693A | 1-3/4" | 6-1/2" | 9" |
| Alder | 2652684A | 1-3/4" | 8" | 12" |
| Cherry | 2652685A | 1-3/4" | 8" | 12" |
| Maple | 2652686A | 1-3/4" | 8" | 12" |
| Paint Grade | 2652687A | 1-3/4" | 8" | 12" |
| Red Oak | 2652688A | 1-3/4" | 8" | 12" |

| Specie | Part No. | Dimension | | |
|-------------|----------|-----------|--------|--------|
| | | A | B | C |
| Alder | 2652729A | 3" | 3" | 3" |
| Cherry | 2652730A | 3" | 3" | 3" |
| Maple | 2652731A | 3" | 3" | 3" |
| Paint Grade | 2652732A | 3" | 3" | 3" |
| Red Oak | 2652733A | 3" | 3" | 3" |
| Alder | 2652724A | 3" | 4" | 6" |
| Cherry | 2652725A | 3" | 4" | 6" |
| Maple | 2652726A | 3" | 4" | 6" |
| Paint Grade | 2652727A | 3" | 4" | 6" |
| Red Oak | 2652728A | 3" | 4" | 6" |
| Alder | 2652719A | 3" | 5" | 7-1/2" |
| Cherry | 2652720A | 3" | 5" | 7-1/2" |
| Maple | 2652721A | 3" | 5" | 7-1/2" |
| Paint Grade | 2652722A | 3" | 5" | 7-1/2" |
| Red Oak | 2652723A | 3" | 5" | 7-1/2" |
| Alder | 2652714A | 3" | 6-1/2" | 9" |
| Cherry | 2652715A | 3" | 6-1/2" | 9" |
| Maple | 2652716A | 3" | 6-1/2" | 9" |
| Paint Grade | 2652717A | 3" | 6-1/2" | 9" |
| Red Oak | 2652718A | 3" | 6-1/2" | 9" |
| Alder | 2652709A | 3" | 8" | 12" |
| Cherry | 2652710A | 3" | 8" | 12" |
| Maple | 2652711A | 3" | 8" | 12" |
| Paint Grade | 2652712A | 3" | 8" | 12" |
| Red Oak | 2652713A | 3" | 8" | 12" |

Please refer to pricing through Con-Nex,
our online ordering program

Wood Corbels (continued)

Eaton Corbel

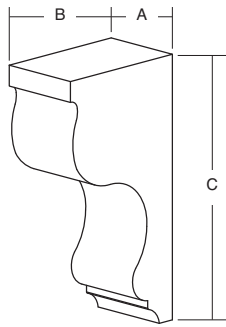

| | | Dimension | | |
|-------------|----------|-----------|--------|---------|
| Specie | Part No. | A | B | C |
| Alder | 2652854A | 1-3/4" | 3-1/4" | 6-5/16" |
| Cherry | 2652855A | 1-3/4" | 3-1/4" | 6-5/16" |
| Maple | 2652856A | 1-3/4" | 3-1/4" | 6-5/16" |
| Paint Grade | 2652857A | 1-3/4" | 3-1/4" | 6-5/16" |
| Red Oak | 2652858A | 1-3/4" | 3-1/4" | 6-5/16" |
| Alder | 2652849A | 1-3/4" | 4" | 7-3/4" |
| Cherry | 2652850A | 1-3/4" | 4" | 7-3/4" |
| Maple | 2652851A | 1-3/4" | 4" | 7-3/4" |
| Paint Grade | 2652852A | 1-3/4" | 4" | 7-3/4" |
| Red Oak | 2652853A | 1-3/4" | 4" | 7-3/4" |
| Alder | 2652844A | 1-3/4" | 5" | 9-9/16" |
| Cherry | 2652845A | 1-3/4" | 5" | 9-9/16" |
| Maple | 2652846A | 1-3/4" | 5" | 9-9/16" |
| Paint Grade | 2652847A | 1-3/4" | 5" | 9-9/16" |
| Red Oak | 2652848A | 1-3/4" | 5" | 9-9/16" |
| Alder | 2652839A | 1-3/4" | 6-1/2" | 12-1/2" |
| Cherry | 2652840A | 1-3/4" | 6-1/2" | 12-1/2" |
| Maple | 2652841A | 1-3/4" | 6-1/2" | 12-1/2" |
| Paint Grade | 2652842A | 1-3/4" | 6-1/2" | 12-1/2" |
| Red Oak | 2652843A | 1-3/4" | 6-1/2" | 12-1/2" |
| Alder | 2652874A | 3" | 3-1/4" | 6-5/16" |
| Cherry | 2652875A | 3" | 3-1/4" | 6-5/16" |
| Maple | 2652876A | 3" | 3-1/4" | 6-5/16" |
| Paint Grade | 2652877A | 3" | 3-1/4" | 6-5/16" |
| Red Oak | 2652878A | 3" | 3-1/4" | 6-5/16" |
| Alder | 2652869A | 3" | 4" | 7-3/4" |
| Cherry | 2652870A | 3" | 4" | 7-3/4" |
| Maple | 2652871A | 3" | 4" | 7-3/4" |
| Paint Grade | 2652872A | 3" | 4" | 7-3/4" |
| Red Oak | 2652873A | 3" | 4" | 7-3/4" |
| Alder | 2652864A | 3" | 5" | 9-9/16" |
| Cherry | 2652865A | 3" | 5" | 9-9/16" |
| Maple | 2652866A | 3" | 5" | 9-9/16" |
| Paint Grade | 2652867A | 3" | 5" | 9-9/16" |
| Red Oak | 2652868A | 3" | 5" | 9-9/16" |
| Alder | 2652859A | 3" | 6-1/2" | 12-1/2" |
| Cherry | 2652860A | 3" | 6-1/2" | 12-1/2" |
| Maple | 2652861A | 3" | 6-1/2" | 12-1/2" |
| Paint Grade | 2652862A | 3" | 6-1/2" | 12-1/2" |
| Red Oak | 2652863A | 3" | 6-1/2" | 12-1/2" |

Jennings Corbel

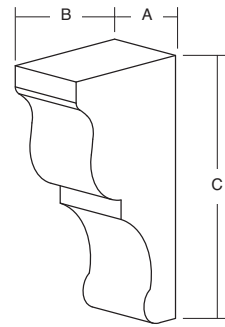

| | | Dimension | | |
|-------------|----------|-----------|---------|---------|
| Specie | Part No. | A | B | C |
| Alder | 2652749A | 1-3/4" | 3-1/2" | 6-1/8" |
| Cherry | 2652750A | 1-3/4" | 3-1/2" | 6-1/8" |
| Maple | 2652751A | 1-3/4" | 3-1/2" | 6-1/8" |
| Paint Grade | 2652752A | 1-3/4" | 3-1/2" | 6-1/8" |
| Red Oak | 2652753A | 1-3/4" | 3-1/2" | 6-1/8" |
| Alder | 2652744A | 1-3/4" | 4-1/4" | 7-1/2" |
| Cherry | 2652745A | 1-3/4" | 4-1/4" | 7-1/2" |
| Maple | 2652746A | 1-3/4" | 4-1/4" | 7-1/2" |
| Paint Grade | 2652747A | 1-3/4" | 4-1/4" | 7-1/2" |
| Red Oak | 2652748A | 1-3/4" | 4-1/4" | 7-1/2" |
| Alder | 2652739A | 1-3/4" | 4-7/8" | 9-1/2" |
| Cherry | 2652740A | 1-3/4" | 4-7/8" | 9-1/2" |
| Maple | 2652741A | 1-3/4" | 4-7/8" | 9-1/2" |
| Paint Grade | 2652742A | 1-3/4" | 4-7/8" | 9-1/2" |
| Red Oak | 2652743A | 1-3/4" | 4-7/8" | 9-1/2" |
| Alder | 2652734A | 1-3/4" | 6-9/16" | 12-3/4" |
| Cherry | 2652735A | 1-3/4" | 6-9/16" | 12-3/4" |
| Maple | 2652736A | 1-3/4" | 6-9/16" | 12-3/4" |
| Paint Grade | 2652737A | 1-3/4" | 6-9/16" | 12-3/4" |
| Red Oak | 2652738A | 1-3/4" | 6-9/16" | 12-3/4" |
| Alder | 2652769A | 3" | 3-1/2" | 6-1/8" |
| Cherry | 2652770A | 3" | 3-1/2" | 6-1/8" |
| Maple | 2652771A | 3" | 3-1/2" | 6-1/8" |
| Paint Grade | 2652772A | 3" | 3-1/2" | 6-1/8" |
| Red Oak | 2652773A | 3" | 3-1/2" | 6-1/8" |
| Alder | 2652764A | 3" | 4-1/4" | 7-1/2" |
| Cherry | 2652765A | 3" | 4-1/4" | 7-1/2" |
| Maple | 2652766A | 3" | 4-1/4" | 7-1/2" |
| Paint Grade | 2652767A | 3" | 4-1/4" | 7-1/2" |
| Red Oak | 2652768A | 3" | 4-1/4" | 7-1/2" |
| Alder | 2652759A | 3" | 4-7/8" | 9-1/2" |
| Cherry | 2652760A | 3" | 4-7/8" | 9-1/2" |
| Maple | 2652761A | 3" | 4-7/8" | 9-1/2" |
| Paint Grade | 2652762A | 3" | 4-7/8" | 9-1/2" |
| Red Oak | 2652763A | 3" | 4-7/8" | 9-1/2" |
| Alder | 2652754A | 3" | 6-9/16" | 12-3/4" |
| Cherry | 2652755A | 3" | 6-9/16" | 12-3/4" |
| Maple | 2652756A | 3" | 6-9/16" | 12-3/4" |
| Paint Grade | 2652757A | 3" | 6-9/16" | 12-3/4" |
| Red Oak | 2652758A | 3" | 6-9/16" | 12-3/4" |

Please refer to pricing through Con-Nex,
our online ordering program

Wood Corbels (continued)

Houghton Corbel

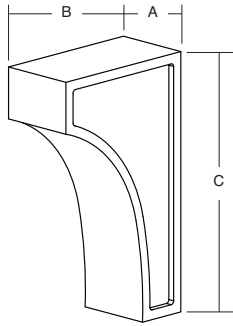

| | | Dimension | | |
|-------------|----------|-----------|--------|--------|
| Specie | Part No. | A | B | C |
| Alder | 2652964A | 3" | 3" | 5" |
| Cherry | 2652965A | 3" | 3" | 5" |
| Maple | 2652966A | 3" | 3" | 5" |
| Paint Grade | 2652967A | 3" | 3" | 5" |
| Red Oak | 2652968A | 3" | 3" | 5" |
| Alder | 2652959A | 3" | 4-1/2" | 7-1/2" |
| Cherry | 2652960A | 3" | 4-1/2" | 7-1/2" |
| Maple | 2652961A | 3" | 4-1/2" | 7-1/2" |
| Paint Grade | 2652962A | 3" | 4-1/2" | 7-1/2" |
| Red Oak | 2652963A | 3" | 4-1/2" | 7-1/2" |
| Alder | 2652954A | 3" | 6" | 10" |
| Cherry | 2652955A | 3" | 6" | 10" |
| Maple | 2652956A | 3" | 6" | 10" |
| Paint Grade | 2652957A | 3" | 6" | 10" |
| Red Oak | 2652958A | 3" | 6" | 10" |
| Alder | 2652949A | 3" | 8-1/2" | 14" |
| Cherry | 2652950A | 3" | 8-1/2" | 14" |
| Maple | 2652951A | 3" | 8-1/2" | 14" |
| Paint Grade | 2652952A | 3" | 8-1/2" | 14" |
| Red Oak | 2652953A | 3" | 8-1/2" | 14" |
| Alder | 2652944A | 4-3/4" | 12" | 22" |
| Cherry | 2652945A | 4-3/4" | 12" | 22" |
| Maple | 2652946A | 4-3/4" | 12" | 22" |
| Paint Grade | 2652947A | 4-3/4" | 12" | 22" |
| Red Oak | 2652948A | 4-3/4" | 12" | 22" |

Concord Bracket

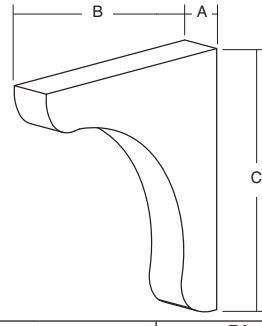

| | | Dimension | | |
|-------------|----------|-----------|-----|-----|
| Specie | Part No. | A | B | C |
| Alder | 2652934A | 1-3/4" | 10" | 10" |
| Cherry | 2652935A | 1-3/4" | 10" | 10" |
| Maple | 2652936A | 1-3/4" | 10" | 10" |
| Paint Grade | 2652937A | 1-3/4" | 10" | 10" |
| Red Oak | 2652938A | 1-3/4" | 10" | 10" |
| Alder | 2652939A | 3" | 10" | 10" |
| Cherry | 2652940A | 3" | 10" | 10" |
| Maple | 2652941A | 3" | 10" | 10" |
| Paint Grade | 2652942A | 3" | 10" | 10" |
| Red Oak | 2652943A | 3" | 10" | 10" |

Jennings Bracket

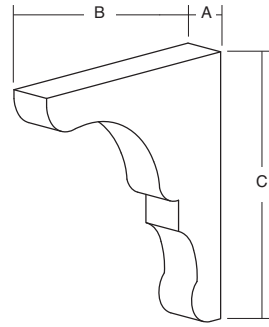

| | | Dimension | | |
|-------------|----------|-----------|-----|-----|
| Specie | Part No. | A | B | C |
| Alder | 2652779A | 1-3/4" | 10" | 10" |
| Cherry | 2652780A | 1-3/4" | 10" | 10" |
| Maple | 2652781A | 1-3/4" | 10" | 10" |
| Paint Grade | 2652782A | 1-3/4" | 10" | 10" |
| Red Oak | 2652783A | 1-3/4" | 10" | 10" |
| Alder | 2652784A | 3" | 10" | 10" |
| Cherry | 2652785A | 3" | 10" | 10" |
| Maple | 2652786A | 3" | 10" | 10" |
| Paint Grade | 2652787A | 3" | 10" | 10" |
| Red Oak | 2652788A | 3" | 10" | 10" |

Please refer to pricing through Con-Nex,
our online ordering program

Wood Corbels (continued)

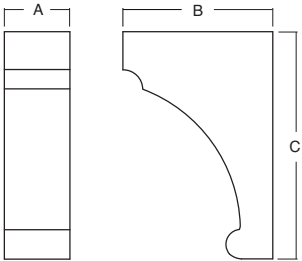
| Simplicity Corbel | | | | | |
|---|----------|-----------|----|-----|--|
|  | | | | | |
| | | Dimension | | | |
| Specie | Part No. | A | B | C | |
| Alder | 2655692A | 2-3/4" | 6" | 10" | |
| Cherry | 2655693A | 2-3/4" | 6" | 10" | |
| Maple | 2655694A | 2-3/4" | 6" | 10" | |
| Paint Grade | 2655695A | 2-3/4" | 6" | 10" | |
| Red Oak | 2655696A | 2-3/4" | 6" | 10" | |
| Alder | 2655687A | 3-1/2" | 8" | 12" | |
| Cherry | 2655688A | 3-1/2" | 8" | 12" | |
| Maple | 2655689A | 3-1/2" | 8" | 12" | |
| Paint Grade | 2655690A | 3-1/2" | 8" | 12" | |
| Red Oak | 2655691A | 3-1/2" | 8" | 12" | |

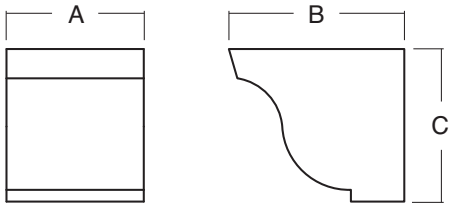
| Simplicity Corbel | | | | | |
|--|----------|-----------|--------|----|--|
|  | | | | | |
| | | Dimension | | | |
| Specie | Part No. | A | B | C | |
| Alder | 2655682A | 4-1/2" | 5-3/4" | 5" | |
| Cherry | 2655683A | 4-1/2" | 5-3/4" | 5" | |
| Maple | 2655684A | 4-1/2" | 5-3/4" | 5" | |
| Paint Grade | 2655685A | 4-1/2" | 5-3/4" | 5" | |
| Red Oak | 2655686A | 4-1/2" | 5-3/4" | 5" | |

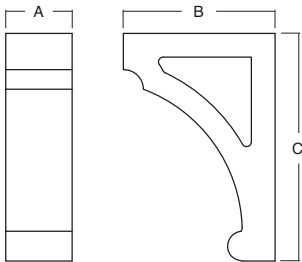
| Simplicity Routed Corbel | | | | | |
|---|----------|-----------|----|-----|--|
|  | | | | | |
| | | Dimension | | | |
| Specie | Part No. | A | B | C | |
| Alder | 2655657A | 3-1/2" | 8" | 12" | |
| Cherry | 2655658A | 3-1/2" | 8" | 12" | |
| Maple | 2655659A | 3-1/2" | 8" | 12" | |
| Paint Grade | 2655660A | 3-1/2" | 8" | 12" | |
| Red Oak | 2655661A | 3-1/2" | 8" | 12" | |

Please refer to pricing through Con-Nex,
our online ordering program

Wood Corbels (continued)

Counter Support Bracket (must purchase in pairs)

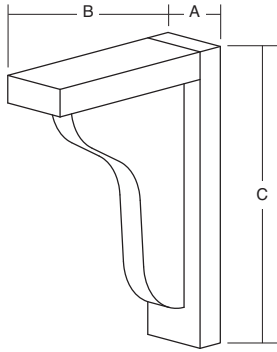

| Specie | Part No.* | Dimension | | |
|---------|-----------|-----------|----------|----------|
| | | A | B | C |
| Alder | 2200186A | 1-15/16" | 5-15/16" | 8-1/16" |
| Cherry | 2200183A | 1-15/16" | 5-15/16" | 8-1/16" |
| Maple | 2200184A | 1-15/16" | 5-15/16" | 8-1/16" |
| Red Oak | 2200185A | 1-15/16" | 5-15/16" | 8-1/16" |
| Alder | 2200182A | 1-15/16" | 7-15/16" | 10-1/16" |
| Cherry | 2200179A | 1-15/16" | 7-15/16" | 10-1/16" |
| Maple | 2200180A | 1-15/16" | 7-15/16" | 10-1/16" |
| Red Oak | 2200181A | 1-15/16" | 7-15/16" | 10-1/16" |

*Part Number reflects each

Laurel Bracket

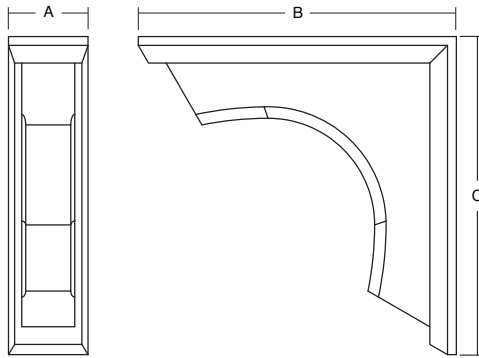

| Specie | Part No. | Dimension | | |
|---------|----------|-----------|----|-----|
| | | A | B | C |
| Alder | 2655823A | 1-1/4" | 5" | 5" |
| Cherry | 2655824A | 1-1/4" | 5" | 5" |
| Maple | 2655825A | 1-1/4" | 5" | 5" |
| Red Oak | 2655822A | 1-1/4" | 5" | 5" |
| Alder | 2655827A | 3-3/4" | 9" | 9" |
| Cherry | 2655828A | 3-3/4" | 9" | 9" |
| Maple | 2655829A | 3-3/4" | 9" | 9" |
| Red Oak | 2655826A | 3-3/4" | 9" | 9" |
| Alder | 2655831A | 3-3/4" | 9" | 14" |
| Cherry | 2655832A | 3-3/4" | 9" | 14" |
| Maple | 2655833A | 3-3/4" | 9" | 14" |
| Red Oak | 2655830A | 3-3/4" | 9" | 14" |

Millwood Bracket with Metal Arch

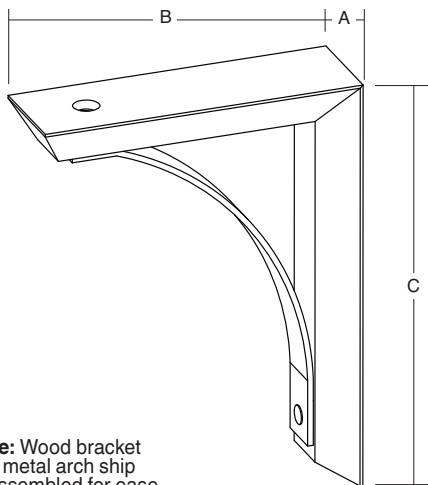

Note: Wood bracket and metal arch ship unassembled for ease of finishing.

| | Specie | Part No. | Dimension | | |
|--------------|-----------|----------|-----------|----|-----|
| | | | A | B | C |
| Wrought Iron | Cherry | 2656152A | 2-1/8" | 7" | 9" |
| | | 2656160A | 2-1/8" | 9" | 12" |
| | Maple | 2656154A | 2-1/8" | 7" | 9" |
| | | 2656162A | 2-1/8" | 9" | 12" |
| | Red Oak | 2656150A | 2-1/8" | 7" | 9" |
| | | 2656158A | 2-1/8" | 9" | 12" |
| | White Oak | 2656156A | 2-1/8" | 7" | 9" |
| | | 2656164A | 2-1/8" | 9" | 12" |

Please refer to pricing through Con-Nex,
our online ordering program

Wood Corbels (continued)

Arts & Crafts Corbel

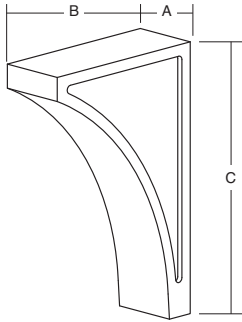

| | | Dimension | | |
|--------|------------|-----------|----|-----|
| Specie | Part No. | A | B | C |
| Maple | 194.69.151 | 3" | 8" | 12" |

Large Arts & Crafts Corbel

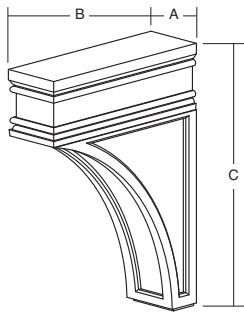

| | | Dimension | | |
|--------|------------|-----------|--------|-----|
| Specie | Part No. | A | B | C |
| Cherry | 198.04.630 | 2-13/16" | 8-7/8" | 12" |
| Maple | 198.04.130 | 2-13/16" | 8-7/8" | 12" |

Small Shaker Corbel

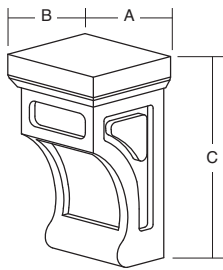

| | | Dimension | | |
|-------------|----------|-----------|--------|--------|
| Specie | Part No. | A | B | C |
| Alder | 2655662A | 4" | 3-1/2" | 6-3/4" |
| Cherry | 2655663A | 4" | 3-1/2" | 6-3/4" |
| Maple | 2655664A | 4" | 3-1/2" | 6-3/4" |
| Paint Grade | 2655665A | 4" | 3-1/2" | 6-3/4" |
| Red Oak | 2655666A | 4" | 3-1/2" | 6-3/4" |

Arts & Crafts Corbel

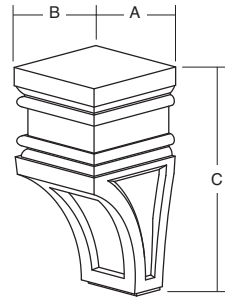

| | | Dimension | | |
|--------|------------|-----------|----------|----|
| Specie | Part No. | A | B | C |
| Cherry | 198.04.640 | 5-3/4" | 3-15/16" | 9" |
| Maple | 198.04.140 | 5-3/4" | 3-15/16" | 9" |
| Cherry | 198.04.650 | 2-7/8" | 2-15/16" | 6" |
| Maple | 198.04.150 | 2-7/8" | 2-15/16" | 6" |

Medium Shaker Corbel

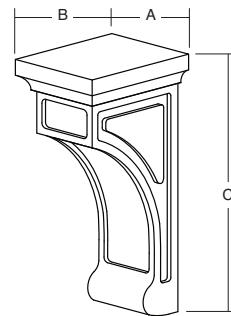

| | | Dimension | | |
|-------------|----------|-----------|--------|---------|
| Specie | Part No. | A | B | C |
| Alder | 2655667A | 5-3/8" | 6-3/4" | 13-3/8" |
| Cherry | 2655668A | 5-3/8" | 6-3/4" | 13-3/8" |
| Maple | 2655669A | 5-3/8" | 6-3/4" | 13-3/8" |
| Paint Grade | 2655670A | 5-3/8" | 6-3/4" | 13-3/8" |
| Red Oak | 2655671A | 5-3/8" | 6-3/4" | 13-3/8" |

Traditional Corbel

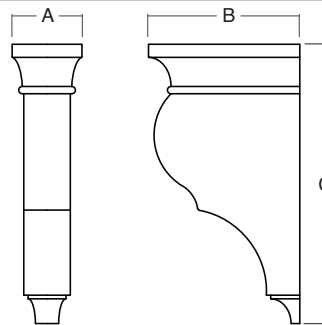

| | | Dimension | | |
|--------|------------|-----------|--------|-----|
| Specie | Part No. | A | B | C |
| Maple | 194.69.150 | 3" | 6-1/2" | 12" |

Please refer to pricing through Con-Nex,
our online ordering program

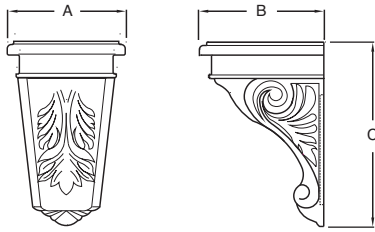
Wood Corbels (continued)
Acanthus Corbel

| | | Dimension | | |
|--------|------------|-----------|---------|----|
| Specie | Part No. | A | B | C |
| Cherry | 194.69.604 | 5-3/4" | 6-1/16" | 9" |
| Maple | 194.69.104 | 5-3/4" | 6-1/16" | 9" |

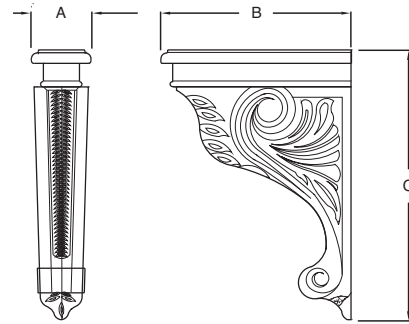
Acanthus Corbel

| | | Dimension | | |
|--------|------------|-----------|---------|-----|
| Specie | Part No. | A | B | C |
| Cherry | 194.69.608 | 2-7/8" | 9-3/16" | 13" |
| Maple | 194.69.108 | 2-7/8" | 9-3/16" | 13" |

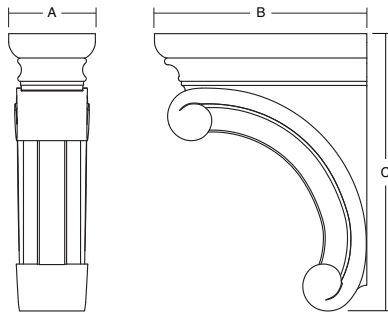
Isabelle Corbel

| | | Dimension | | |
|--------|----------|-----------|--------|-----|
| Specie | Part No. | A | B | C |
| Cherry | 2655806A | 2-1/2" | 6-1/8" | 8" |
| Maple | 2655807A | 2-1/2" | 6-1/8" | 8" |
| Cherry | 2655809A | 4" | 9-1/2" | 14" |
| Maple | 2655810A | 4" | 9-1/2" | 14" |

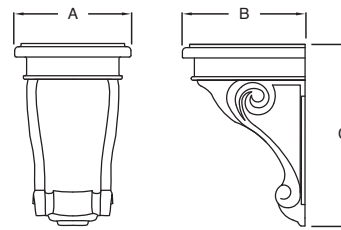
Scroll Corbel

| | | Dimension | | |
|--------|------------|-----------|---------|----|
| Specie | Part No. | A | B | C |
| Cherry | 194.69.605 | 5-3/4" | 6-1/16" | 9" |
| Maple | 194.69.105 | 5-3/4" | 6-1/16" | 9" |

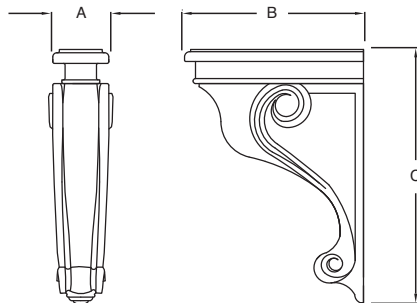
Scroll Corbel

| | | Dimension | | |
|--------|------------|-----------|---------|-----|
| Specie | Part No. | A | B | C |
| Cherry | 194.69.606 | 2-7/8" | 9-3/16" | 13" |
| Maple | 194.69.106 | 2-7/8" | 9-3/16" | 13" |

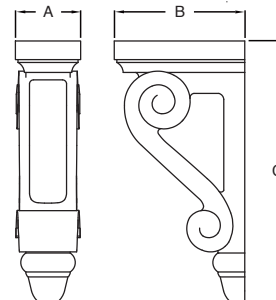
Scroll Routed Corbel

| | | Dimension | | |
|--------|----------|-----------|----|-----|
| Specie | Part No. | A | B | C |
| Cherry | 2655653A | 3-1/2" | 7" | 14" |
| Maple | 2655654A | 3-1/2" | 7" | 14" |

Please refer to pricing through Con-Nex,
our online ordering program

Wood Knee Brackets

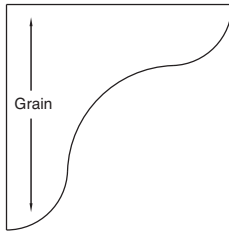

Style "A"

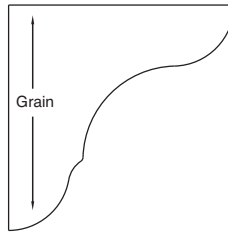

Style "B"

- All published species available.
- Use Design Charge plus square foot Material Charge.
- Material Category B.
- 3/4" thick standard, 1" thick optional (bracket only).
- Available unfinished or finished. See the Finishing Program Section for availability and pricing.
- 6 day Standard lead-time, 2 day Code Red expedite lead-time; add 5-6 days for finishing.

| Knee Brackets | | |
|---------------|-----------|-----------|
| Size | Style "A" | Style "B" |
| 6" x 6" | | |
| 9" x 9" | | |
| 12" x 12" | | |

Installation Cleats

- All published species available.
- Use Design Charge plus square foot Material Charge.
- Material Category B.
- Installation cleats sold in pairs.
- Brackets are 3/4" x 3" wide, sized 1-1/2" longer than the appropriate bracket for installation.
- Top cleat is designed to overlap back cleat by 3/4".
- Machine edge two long and one short edge; B2 profile on one short edge (leading edge).
- Available unfinished or finished. See the Finishing Program Section for availability and pricing.
- 6 day Standard lead-time, 2 day Code Red expedite lead-time; add 5-6 days for finishing.

| Installation Cleats | | |
|---------------------|--------------|---------------|
| Cleat Size | Bracket Size | Design Charge |
| Top: 3" x 8-1/4" | 6" x 6" | |
| Back: 3" x 7-1/2" | | |
| Top: 3" x 11-1/4" | 9" x 9" | |
| Back: 3" x 10-1/2" | | |
| Top: 3" x 14-1/4" | 12" x 12" | |
| Back: 3" x 13-1/2" | | |

