

**Key Room Dimensions:**  
Floor to Ceiling: 108"  
Top of Cabinet: 96"  
Counter Thickness: 1 1/4"

SHEET:	1	DATE:	3/24/2023
Customer:			
<b>Value Design</b>			

This design is the result of information that you, the customer, have provided to Cabinet Joint for the purpose of visualizing your cabinet layout before placing an order. It is the sole responsibility of the customer to verify all room dimensions, cabinet sizes, and appliance openings before placing that order. If you would prefer to consult with a designer for a more detailed and customized drawing, we suggest you speak with your Cabinet Coach about our Pro Design Services.

**Cabinet/Door/Drawer Specifications:** Full-overlay, Madison Door/Drawer (top 1 1/2" rails), Arctic White

**Perimeter Cabinet Schedule**

#	CWS CODE	QTY	WIDTH	HEIGHT	DEPTH	DESCRIPTION	COMMENTS
1	CSUC	1	21 "	96 "	25 "	pantry cabinet	FLB, FT
2	CSW_BD	1	27 "	42 "	12 1/2 "	wall cabinet	EXTR, FLR
3	Artisan 36 x 42	1	38 1/4 "	42 "	23 1/2 "	hood	
4	Floating Shelf	2	35 1/2 "	2 1/2 "	10 "	shelf	
5	CSWBC_BD	1	38 5/8 "	42 "	12 1/2 "	blind wall cabinet	
6	CSW_BD	1	28 3/4 "	42 "	12 1/2 "	wall cabinet	EXTB
7	CSRTBCS: Cab Ht: 24"	1	39 "	96 "	25 "	refrig cabinet	FLB
8	CSBFD_BD	1	36 "	34 1/2 "	24 "	base cabinet	
9	CSB3DEH	1	26 "	34 1/2 "	24 "	drawer base cabinet	
10	CSASB_BD	1	36 "	34 1/2 "	24 "	sink base cabinet	
11	CSBBCR	1	45 "	34 1/2 "	24 "	blind base cabinet	
12	CSB	1	18 "	34 1/2 "	24 "	trash base cabinet	EXTL, NS, NSH, TPO

**Cabinet/Door/Drawer Specifications:** Full-overlay, Madison Door/Drawer (top 1 1/2" rails), QS White Oak, Colonial Stain, Brown Glaze

**Island Cabinet Schedule**

#	CWS Code	Qty	Width	Height	Depth	Description	Comments
i 1	CSB_BD	1	27 "	34 1/2 "	24 "	base cabinet	PFDL
i 2	CSB3D	2	21 "	34 1/2 "	24 "	drawer base cabinet	
i 3	CSBIUCM	1	27 "	34 1/2 "	24 "	MW base cabinet	PFDR
i 4	Custom Door	1	96 "	34 1/2 "	3/4 "	finished back panel	Island Back

**Additional Items Needed:** Ready to Install Bottom Mount Double TPO (Cab #12)  
Crown 1524  
Island End Panels  
Toe Kick Material  
Base 381

SHEET: 2 DATE: 3/24/2023

Customer: \_\_\_\_\_

**Value Design**

This design is the result of information that you, the customer, have provided to Cabinet Joint for the purpose of visualizing your cabinet layout before placing an order. It is the sole responsibility of the customer to verify all room dimensions, cabinet sizes, and appliance openings before placing that order. If you would prefer to consult with a designer for a more detailed and customized drawing, we suggest you speak with your Cabinet Coach about our Pro Design Services.



Cabinet Coach: \_\_\_\_\_

**CABINET JOINT**  
*Finely crafted, fully custom RTA cabinetry*

Ph. 888.211.6482

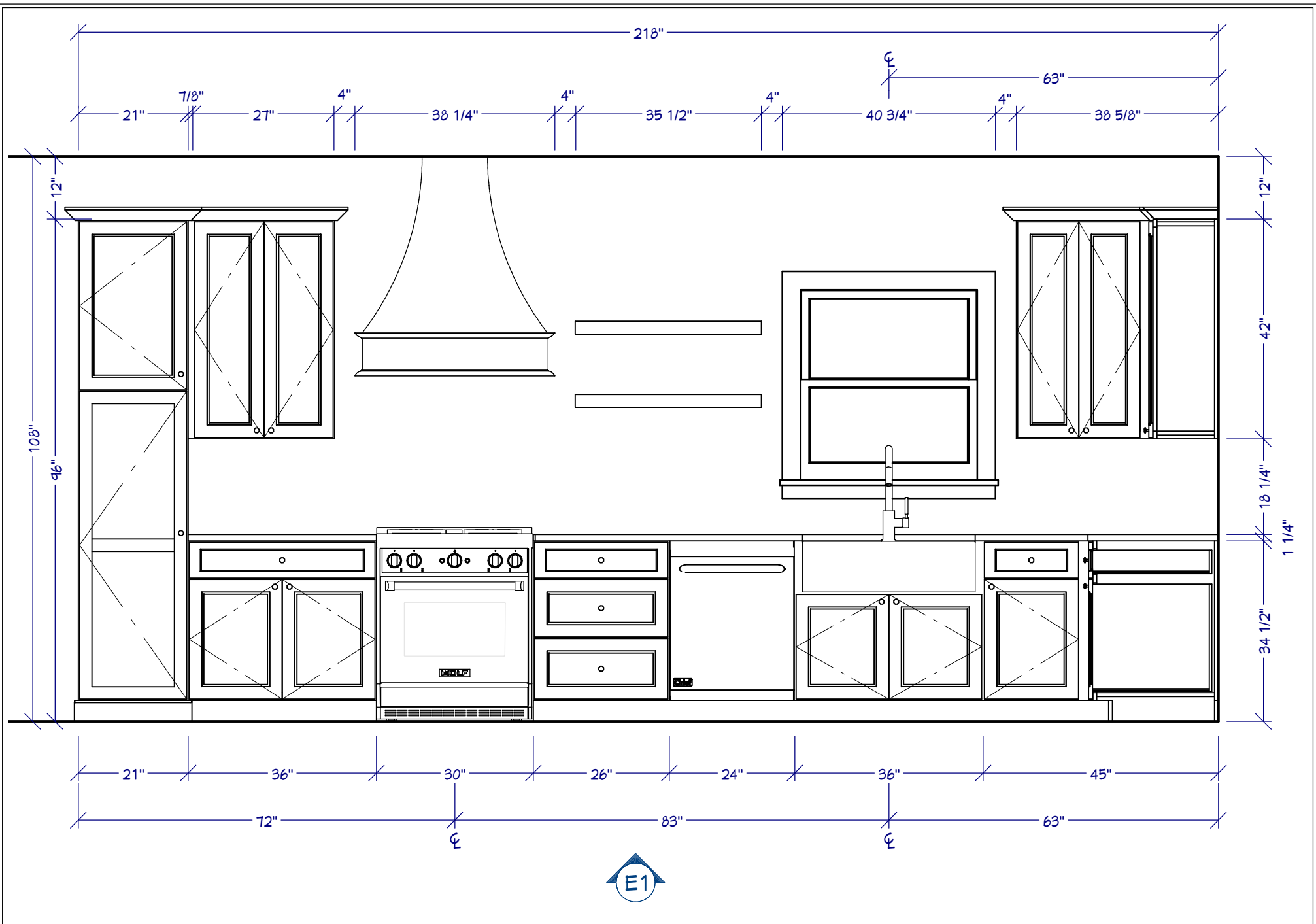

SHEET: 3 DATE: 3/24/2023

Customer: \_\_\_\_\_

Value Design

This design is the result of information that you, the customer, have provided to Cabinet Joint for the purpose of visualizing your cabinet layout before placing an order. It is the sole responsibility of the customer to verify all room dimensions, cabinet sizes, and appliance openings before placing that order. If you would prefer to consult with a designer for a more detailed and customized drawing, we suggest you speak with your Cabinet Coach about our Pro Design Services.



Cabinet Coach: \_\_\_\_\_

**CABINET JOINT**  
*Finely crafted, fully custom RTA cabinetry*

Ph. 888.211.6482

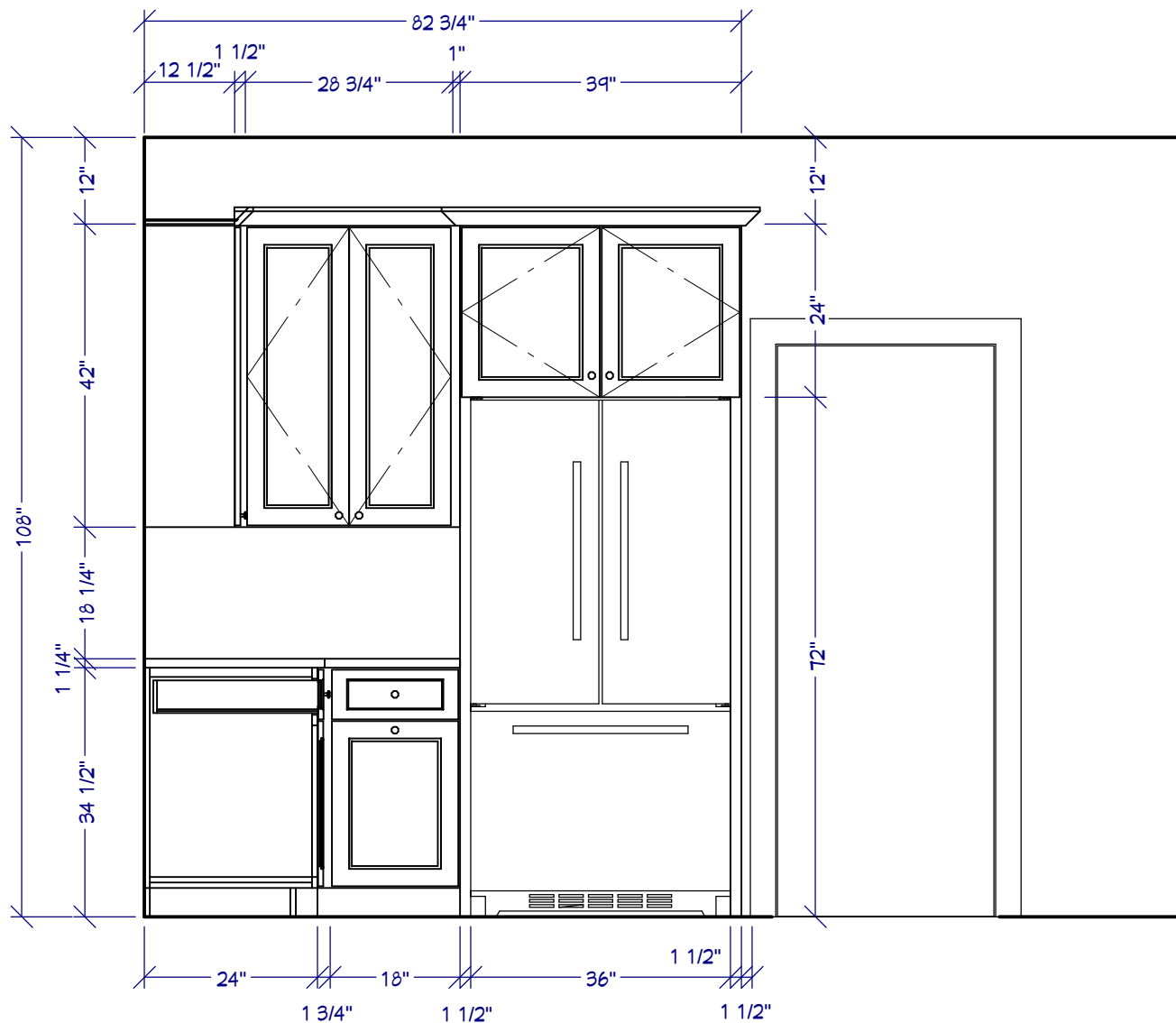

SHEET: 4 DATE: 3/24/2023

Customer: \_\_\_\_\_

Value Design

This design is the result of information that you, the customer, have provided to Cabinet Joint for the purpose of visualizing your cabinet layout before placing an order. It is the sole responsibility of the customer to verify all room dimensions, cabinet sizes, and appliance openings before placing that order. If you would prefer to consult with a designer for a more detailed and customized drawing, we suggest you speak with your Cabinet Coach about our Pro Design Services.



Cabinet Coach: \_\_\_\_\_

**CABINET JOINT**  
*Finely crafted, fully custom RTA cabinetry*

Ph. 888.211.6482



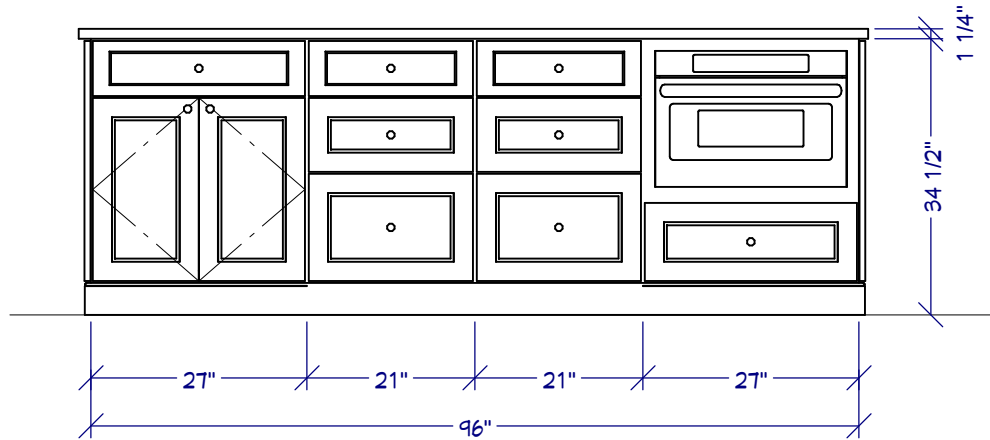

E3

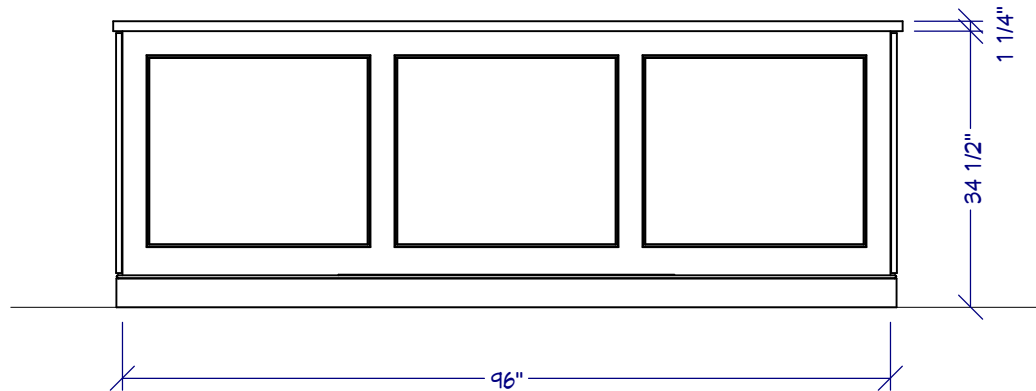

E4

SHEET: 5 DATE: 3/24/2023

Customer: \_\_\_\_\_

Value Design

This design is the result of information that you, the customer, have provided to Cabinet Joint for the purpose of visualizing your cabinet layout before placing an order. It is the sole responsibility of the customer to verify all room dimensions, cabinet sizes, and appliance openings before placing that order. If you would prefer to consult with a designer for a more detailed and customized drawing, we suggest you speak with your Cabinet Coach about our Pro Design Services.



Cabinet Coach: \_\_\_\_\_

**CABINET JOINT**  
Finely crafted, fully custom RTA cabinetry

Ph. 888.211.6482

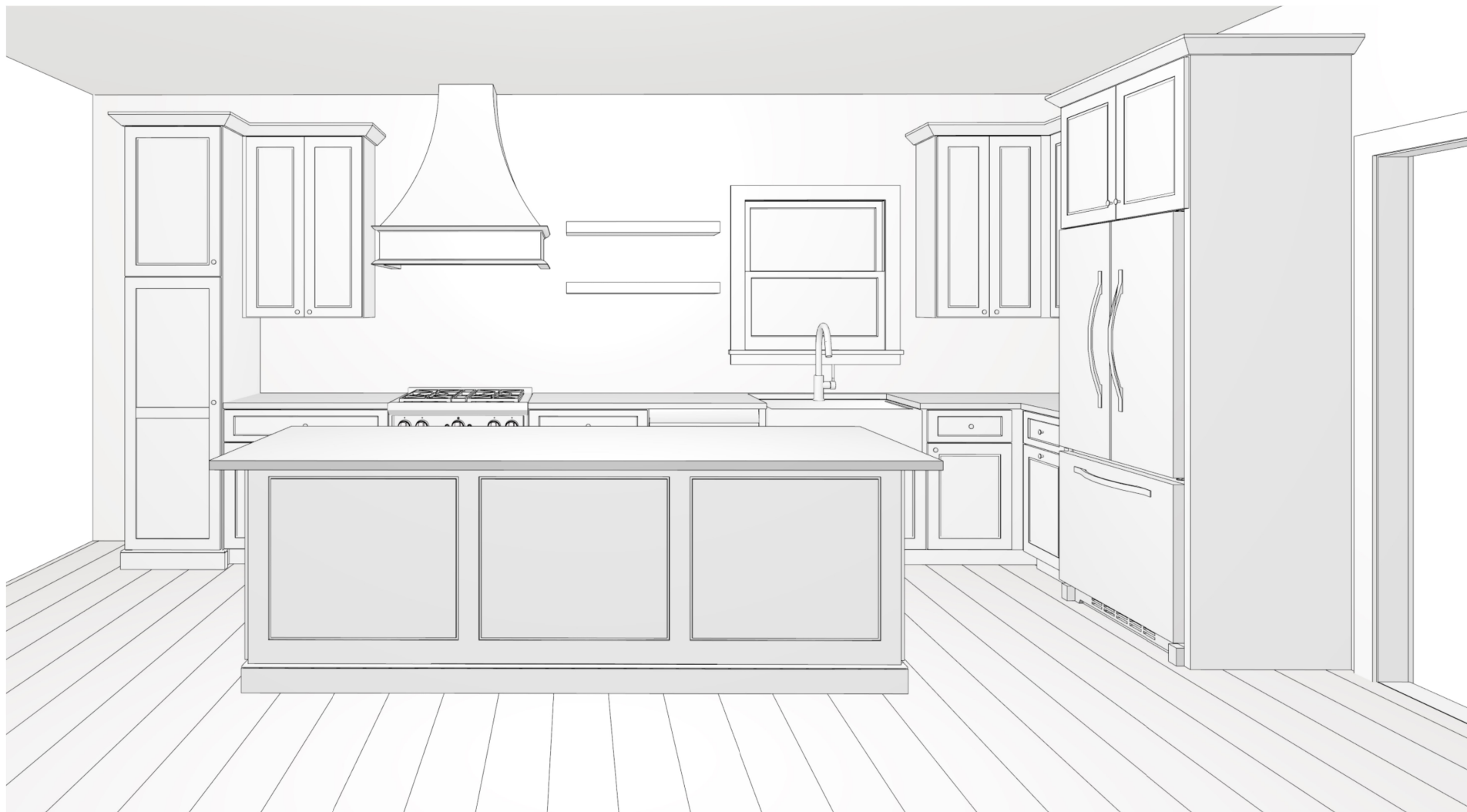

SHEET: 6 DATE: 3/24/2023

Customer: \_\_\_\_\_

**Value Design**

This design is the result of information that you, the customer, have provided to Cabinet Joint for the purpose of visualizing your cabinet layout before placing an order. It is the sole responsibility of the customer to verify all room dimensions, cabinet sizes, and appliance openings before placing that order. If you would prefer to consult with a designer for a more detailed and customized drawing, we suggest you speak with your Cabinet Coach about our Pro Design Services.



Cabinet Coach: \_\_\_\_\_

**CABINET JOINT**  
*Finely crafted, fully custom RTA cabinetry*

Ph. 888.211.6482

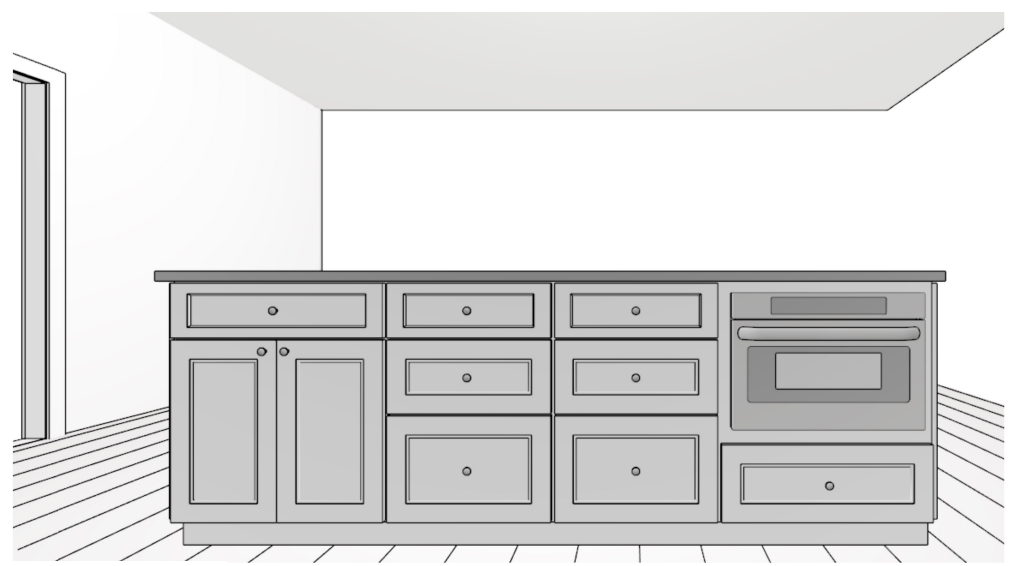
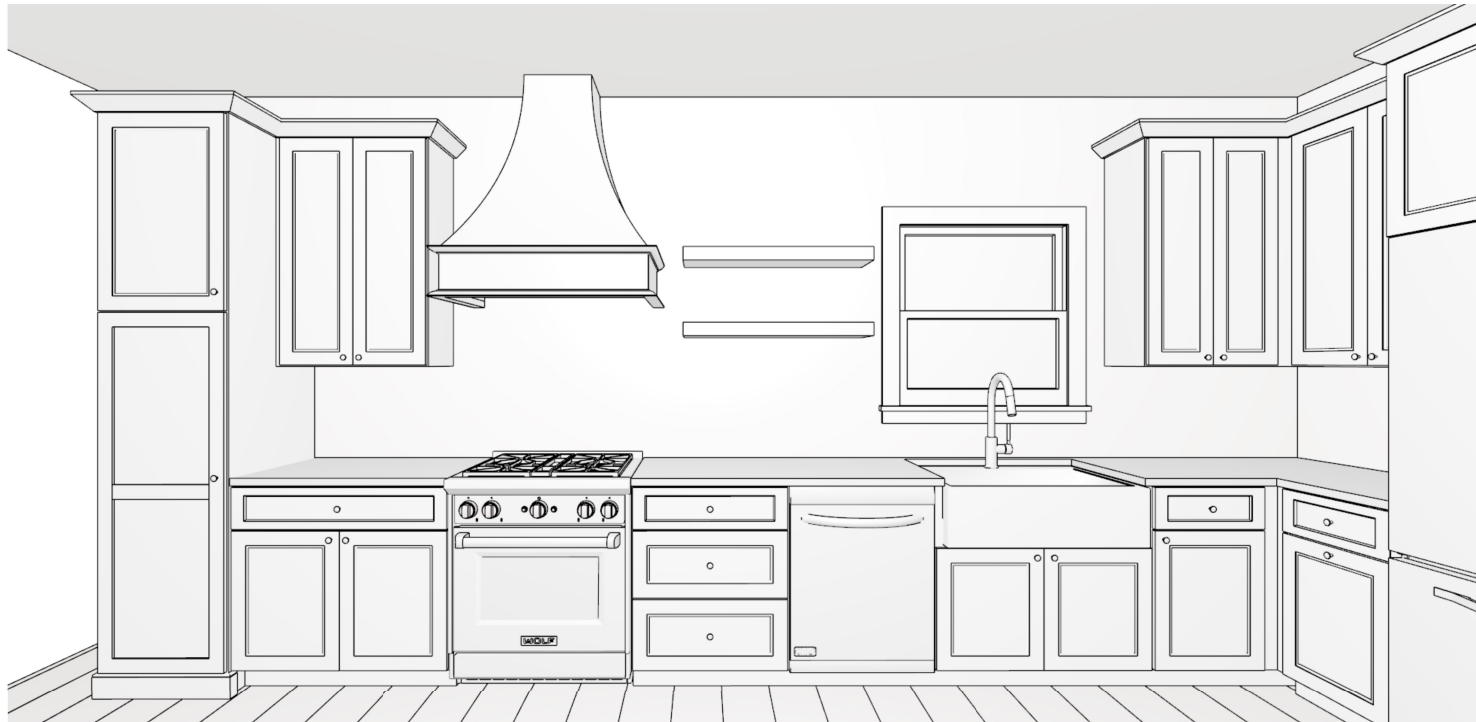

SHEET: 7 DATE: 3/24/2023

Customer: \_\_\_\_\_

**Value Design**

This design is the result of information that you, the customer, have provided to Cabinet Joint for the purpose of visualizing your cabinet layout before placing an order. It is the sole responsibility of the customer to verify all room dimensions, cabinet sizes, and appliance openings before placing that order. If you would prefer to consult with a designer for a more detailed and customized drawing, we suggest you speak with your Cabinet Coach about our Pro Design Services.



Cabinet Coach: \_\_\_\_\_

**CABINET JOINT**  
*Finely crafted, fully custom RTA cabinetry*

Ph. 888.211.6482



SHEET: 8 DATE: 3/24/2023

Customer: \_\_\_\_\_

**Value Design**

This design is the result of information that you, the customer, have provided to Cabinet Joint for the purpose of visualizing your cabinet layout before placing an order. It is the sole responsibility of the customer to verify all room dimensions, cabinet sizes, and appliance openings before placing that order. If you would prefer to consult with a designer for a more detailed and customized drawing, we suggest you speak with your Cabinet Coach about our Pro Design Services.



Cabinet Coach: \_\_\_\_\_

**CABINET JOINT**  
*Finely crafted, fully custom RTA cabinetry*

Ph. 888.211.6482

# REVISION INFORMATION

This drawing package comes with one set of free revisions.

Please take plenty of time to thoroughly review this drawing packet. Focus on your work-flows, traffic patterns and seating clearances. Compile a list of the changes you'd like to make.

**Here are some things you'll want to consider as you make changes to your layout:**

1. Measure your space again to ensure proper room dimensions were stated on the drawing.
2. Double-check your measurements for ALL window and door openings. Make sure to account for the width of your trim in your window/door measurements.
3. Which cabinet sides will be visible and therefore require a finished end?
4. Do you have uneven floors or ceilings? If so, make sure to take into account those differences as you determine your cabinet heights.
5. Do you have any room obstructions (i.e. soffits, plumbing, vents, duct work, etc.)? Make sure those areas are noted on your drawing.

If you'd like to revise this drawing, please submit a numbered list of changes to your Cabinet Coach and discuss the changes with him. Once your Cabinet Coach has approved your list of revisions, he will forward the list on to our design services department and we will revise your drawing.

## Example list of revisions:

1. Change Cabinet #4 from a B18 to a B3D18.
2. Change the wall cabinet height to 36".
3. Make Cabinet #12 a Trash Pull-Out.
4. Please add a 30" pantry to the right of Cabinet #2.
5. Add lightrail B11.

Again, the first set of revisions is complimentary. However, further revisions will be invoiced based on a rate of **\$80/hr.**

SHEET: 9 DATE: 3/24/2023

Customer: \_\_\_\_\_

Value Design

This design is the result of information that you, the customer, have provided to Cabinet Joint for the purpose of visualizing your cabinet layout before placing an order. It is the sole responsibility of the customer to verify all room dimensions, cabinet sizes, and appliance openings before placing that order. If you would prefer to consult with a designer for a more detailed and customized drawing, we suggest you speak with your Cabinet Coach about our Pro Design Services.



Cabinet Coach: \_\_\_\_\_

**CABINET JOINT**  
*Finely crafted, fully custom RTA cabinetry*

Ph. 888.211.6482

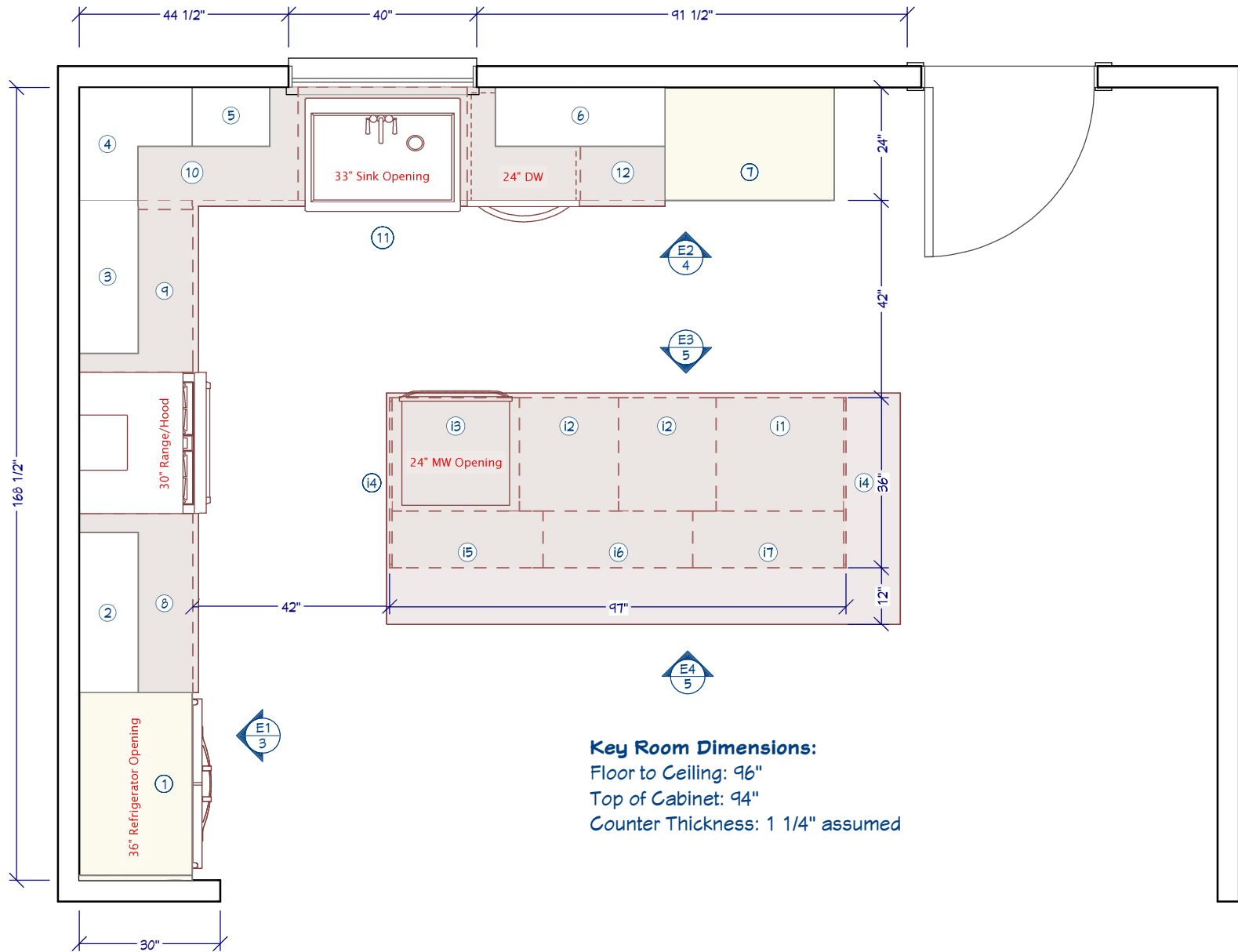

**Key Room Dimensions:**  
 Floor to Ceiling: 96"  
 Top of Cabinet: 94"  
 Counter Thickness: 1 1/4" assumed

SHEET: 1 DATE: 3/24/2023

Customer: Customer Name

Value Design

This design is the result of information that you, the customer, have provided to Cabinet Joint for the purpose of visualizing your cabinet layout before placing an order. It is the sole responsibility of the customer to verify all room dimensions, cabinet sizes, and appliance openings before placing that order. If you would prefer to consult with a designer for a more detailed and customized drawing, we suggest you speak with your Cabinet Coach about our Pro Design Services.



Cabinet Coach: \_\_\_\_\_

**CABINET JOINT**  
*Finely crafted, fully custom RTA cabinetry*

Ph. 888.211.6482

### Cabinet/Door/Drawer Specifications: Flush Inset, Albany Door/Drawer (top Slab), Painted

Perimeter Cabinet Schedule							
#	CWS CODE	QTY	WIDTH	HEIGHT	DEPTH	DESCRIPTION	COMMENTS
1	CSRTBCS Top Cab 22"	1	39 "	94 "	24 "	refrig tall cabinet	EXTL, FLR
2	CSW_BD	1	34 "	40 "	12 1/2 "	wall cabinet	FLR
3	CSW_BD	1	32 1/2 "	40 "	12 1/2 "	wall cabinet	FLL
4	CSWCP	1	24 "	40 "	24 "	corner wall cabinet	
5	CSW	1	16 1/2 "	40 "	12 1/2 "	wall cabinet	FLR
6	CSW_BD	1	36 "	40 "	12 1/2 "	wall cabinet	FLL
7	CSUC_BD	1	36 "	94 "	24 "	utility cabinet	FLB
8	CSB3DEH	1	38 "	34 1/2 "	24 "	base cabinet	
9	CSB3DEH	1	34 1/2 "	34 1/2 "	24 "	base cabinet	EXTR
10	CSBBCL	1	45 "	34 1/2 "	24 "	base blind cabinet	
11	CSASB	1	36 "	34 1/2 "	24 "	sink base cabinet	
12	CSB	1	18 "	34 1/2 "	24 "	base cabinet	NS, NSH, TPO

### Cabinet/Door/Drawer Specifications: Flush Inset, Albany Door/Drawer (top Slab), Painted

Island Cabinet Schedule							
#	CWS CODE	QTY	WIDTH	HEIGHT	DEPTH	DESCRIPTION	COMMENTS
i1	CSB_BD	1	27 "	34 1/2 "	24 "	base cabinet	1/2" EXTL
i2	CSB3D	2	21 "	34 1/2 "	24 "	base cabinet	
i3	CSBIUCM	1	27 "	34 1/2 "	24 "	microwave base cabinet	1/2" EXTR
i4	Custom Frame/Doors	2	34 1/2 "	34 1/2 "	3/4 "	integrated end panel	
i5	CSBFD_BD	1	32 "	34 1/2 "	12 "	base cabinet	FT, 1/2" EXTL
i6	CSBFD_BD	1	32 "	34 1/2 "	12 "	base cabinet	FT
i7	CSBFD_BD	1	32 "	34 1/2 "	12 "	base cabinet	FT, 1/2" EXTR

**Additional Items Needed:** Ready to Assemble Bottom Mount Double TPO (Cab #12)  
Crown #1524  
Toe Kick Material  
4" Slab Base Moulding (Island Back and Ends)

SHEET: 2 DATE: 3/24/2023

Customer: Customer Name

Value Design

This design is the result of information that you, the customer, have provided to Cabinet Joint for the purpose of visualizing your cabinet layout before placing an order. It is the sole responsibility of the customer to verify all room dimensions, cabinet sizes, and appliance openings before placing that order. If you would prefer to consult with a designer for a more detailed and customized drawing, we suggest you speak with your Cabinet Coach about our Pro Design Services.



Cabinet Coach: \_\_\_\_\_

**CABINET JOINT**  
*Finely crafted, fully custom RTA cabinetry*

Ph. 888.211.6482

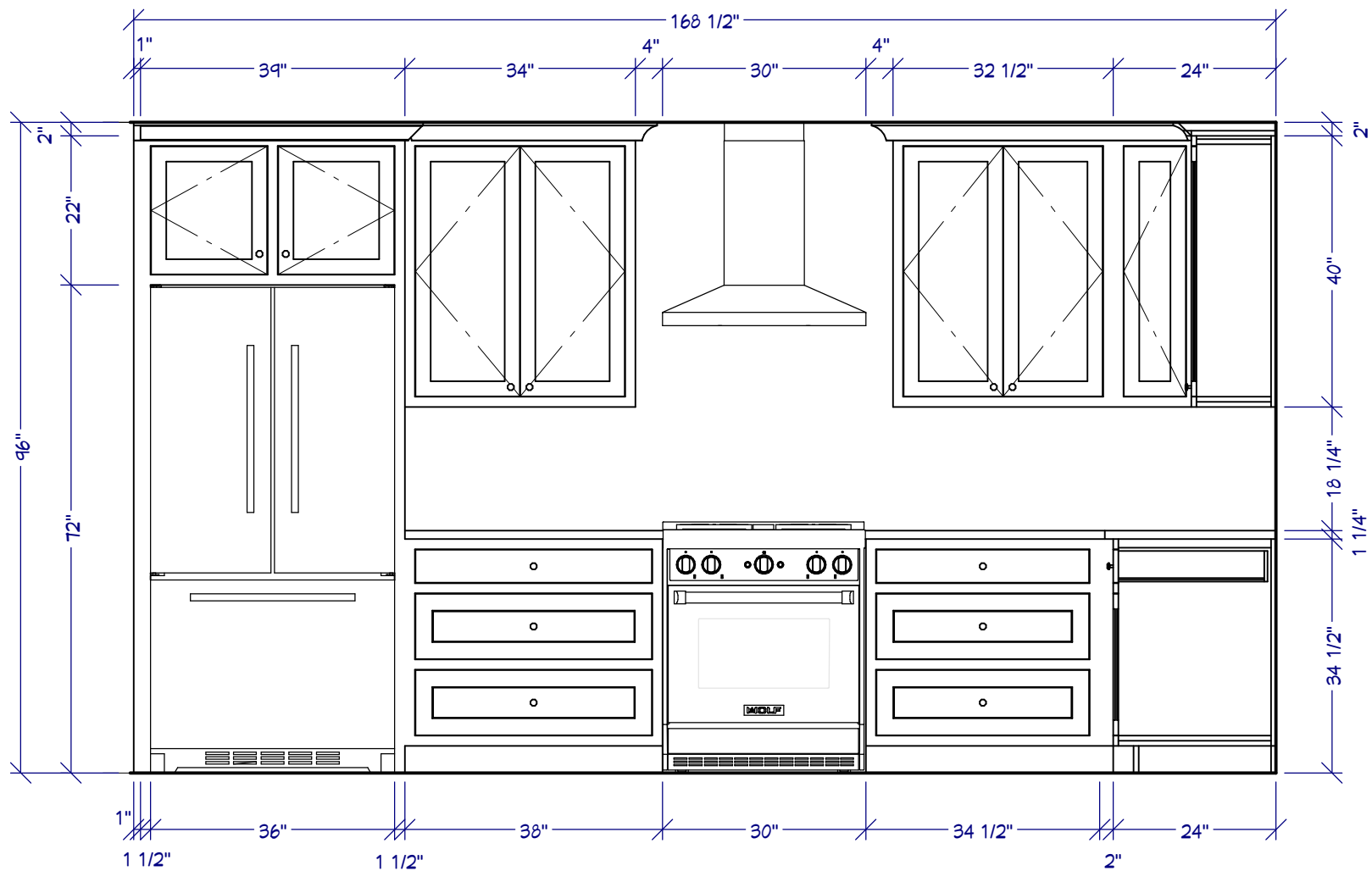

SHEET: 3 DATE: 3/24/2023

Customer: Customer Name

Value Design

This design is the result of information that you, the customer, have provided to Cabinet Joint for the purpose of visualizing your cabinet layout before placing an order. It is the sole responsibility of the customer to verify all room dimensions, cabinet sizes, and appliance openings before placing that order. If you would prefer to consult with a designer for a more detailed and customized drawing, we suggest you speak with your Cabinet Coach about our Pro Design Services.



Cabinet Coach:

**CABINET JOINT**  
*Finely crafted, fully custom RTA cabinetry*

Ph. 888.211.6482



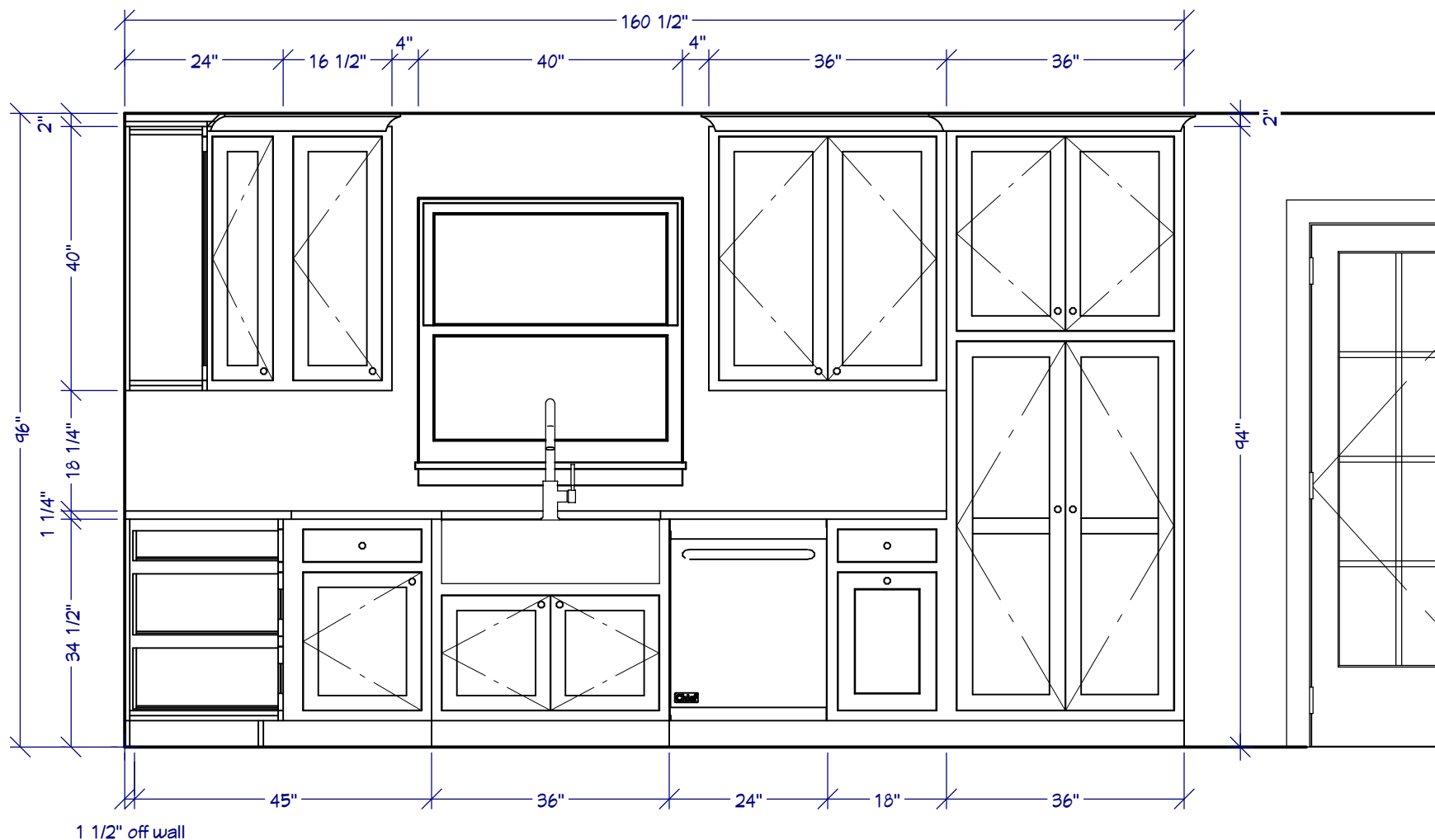

SHEET: 4 DATE: 3/24/2023

Customer: Customer Name

Value Design

This design is the result of information that you, the customer, have provided to Cabinet Joint for the purpose of visualizing your cabinet layout before placing an order. It is the sole responsibility of the customer to verify all room dimensions, cabinet sizes, and appliance openings before placing that order. If you would prefer to consult with a designer for a more detailed and customized drawing, we suggest you speak with your Cabinet Coach about our Pro Design Services.



Cabinet Coach: \_\_\_\_\_

**CABINET JOINT**  
*Finely crafted, fully custom RTA cabinetry*

Ph. 888.211.6482

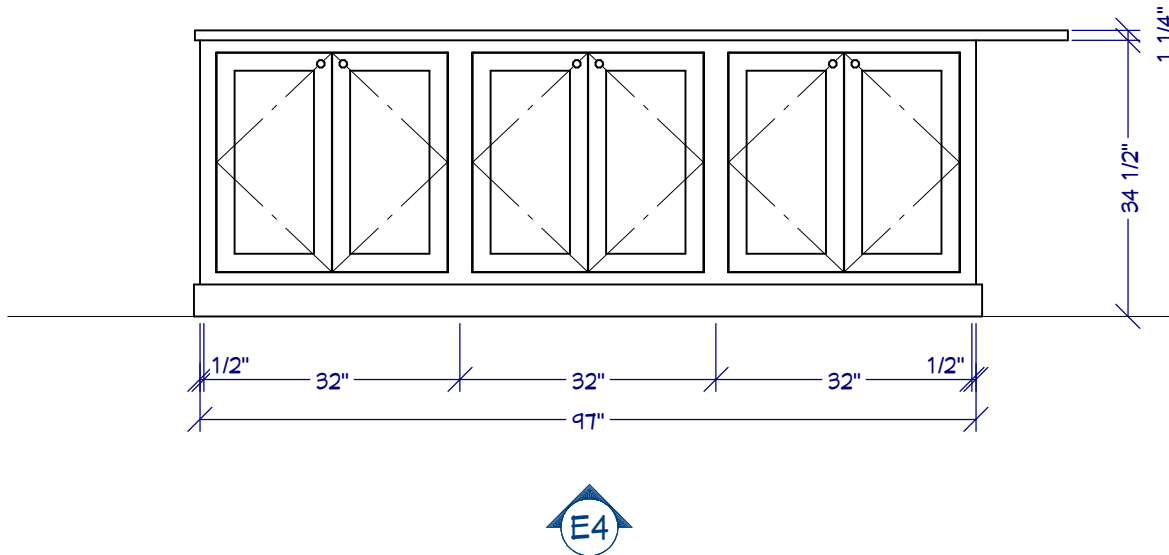
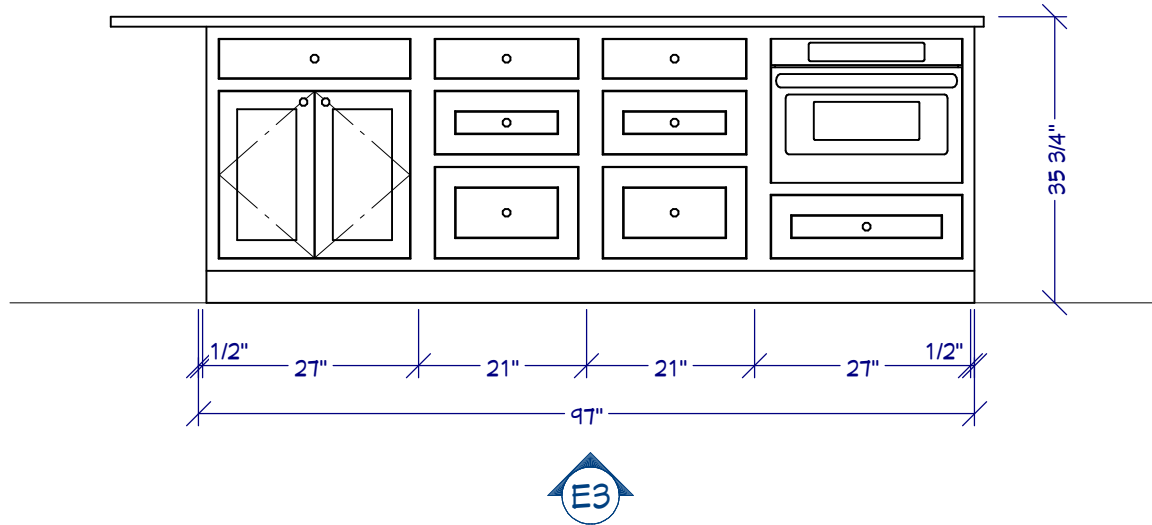

SHEET: 5 DATE: 3/24/2023

Customer: Customer Name

Value Design

This design is the result of information that you, the customer, have provided to Cabinet Joint for the purpose of visualizing your cabinet layout before placing an order. It is the sole responsibility of the customer to verify all room dimensions, cabinet sizes, and appliance openings before placing that order. If you would prefer to consult with a designer for a more detailed and customized drawing, we suggest you speak with your Cabinet Coach about our Pro Design Services.



Cabinet Coach: \_\_\_\_\_

**CABINET JOINT**  
Finely crafted, fully custom RTA cabinetry

Ph. 888.211.6482



SHEET: 6 DATE: 3/24/2023

Customer: Customer Name

Value Design

This design is the result of information that you, the customer, have provided to Cabinet Joint for the purpose of visualizing your cabinet layout before placing an order. It is the sole responsibility of the customer to verify all room dimensions, cabinet sizes, and appliance openings before placing that order. If you would prefer to consult with a designer for a more detailed and customized drawing, we suggest you speak with your Cabinet Coach about our Pro Design Services.



Cabinet Coach: \_\_\_\_\_

**CABINET JOINT**  
Finely crafted, fully custom RTA cabinetry

Ph. 888.211.6482

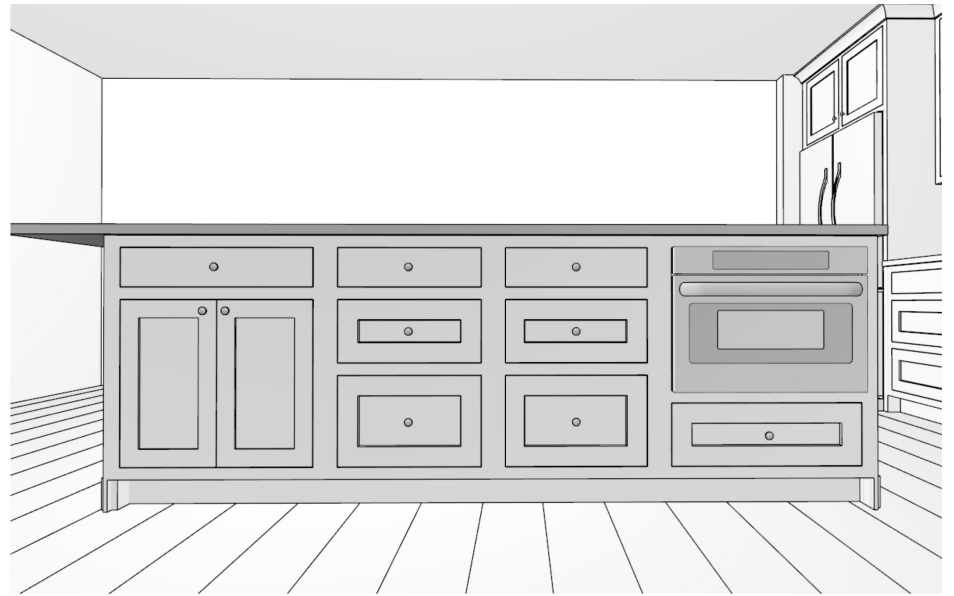
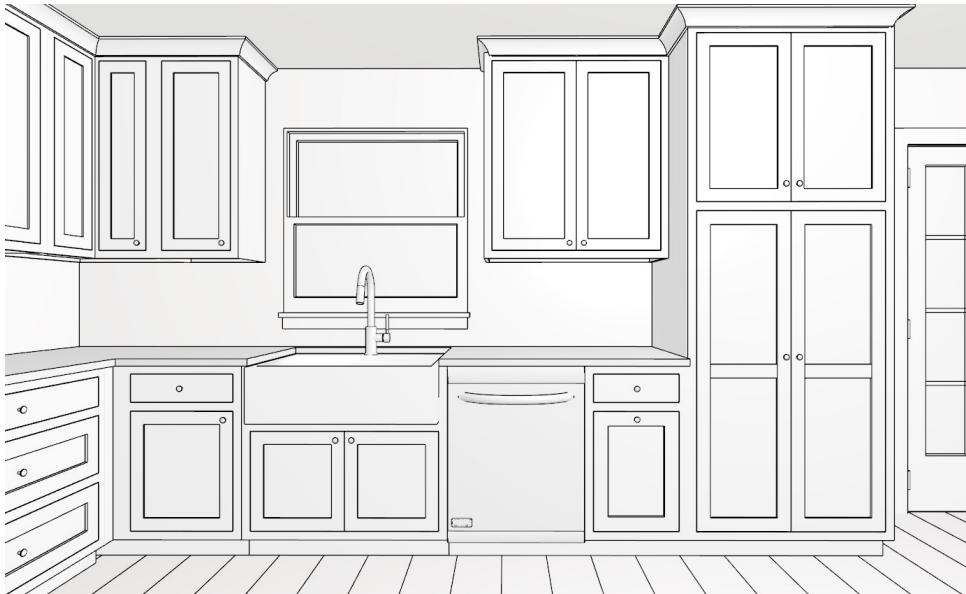
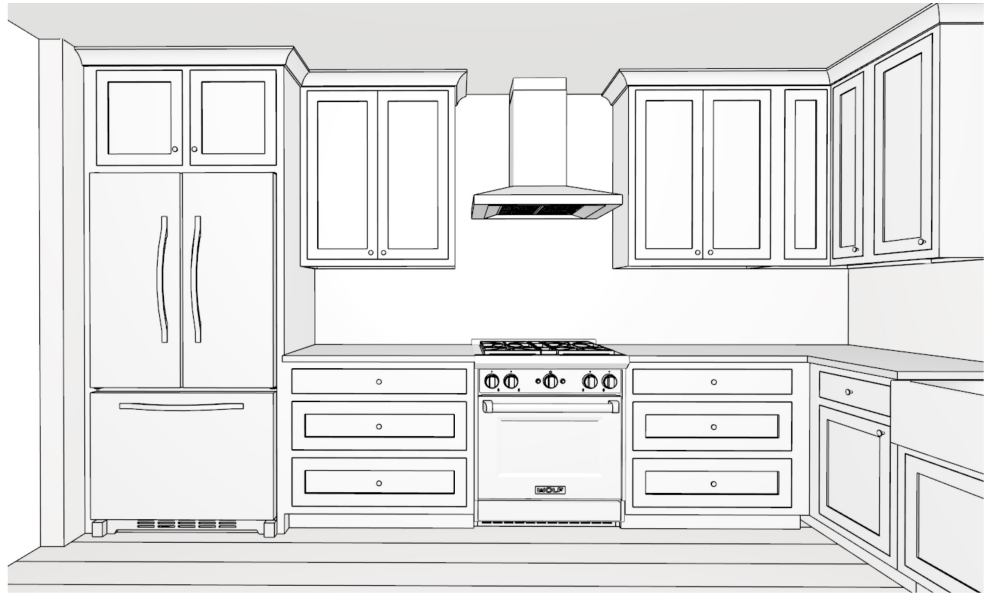
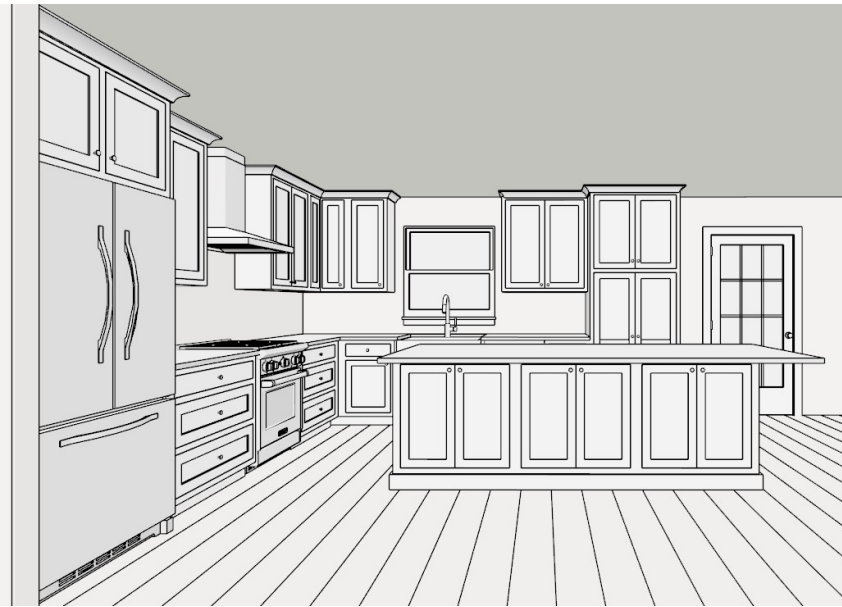

SHEET: 7 DATE: 3/24/2023

Customer: Customer Name

Value Design

This design is the result of information that you, the customer, have provided to Cabinet Joint for the purpose of visualizing your cabinet layout before placing an order. It is the sole responsibility of the customer to verify all room dimensions, cabinet sizes, and appliance openings before placing that order. If you would prefer to consult with a designer for a more detailed and customized drawing, we suggest you speak with your Cabinet Coach about our Pro Design Services.



Cabinet Coach: \_\_\_\_\_

**CABINET JOINT**  
*Finely crafted, fully custom RTA cabinetry*

Ph. 888.211.6482

# REVISION INFORMATION

This drawing package comes with one set of free revisions.

Please take plenty of time to thoroughly review this drawing packet. Focus on your work-flows, traffic patterns and seating clearances. Compile a list of the changes you'd like to make.

**Here are some things you'll want to consider as you make changes to your layout:**

1. Measure your space again to ensure proper room dimensions were stated on the drawing.
2. Double-check your measurements for ALL window and door openings. Make sure to account for the width of your trim in your window/door measurements.
3. Which cabinet sides will be visible and therefore require a finished end?
4. Do you have uneven floors or ceilings? If so, make sure to take into account those differences as you determine your cabinet heights.
5. Do you have any room obstructions (i.e. soffits, plumbing, vents, duct work, etc.)? Make sure those areas are noted on your drawing.

If you'd like to revise this drawing, please submit a numbered list of changes to your Cabinet Coach and discuss the changes with him. Once your Cabinet Coach has approved your list of revisions, he will forward the list on to our design services department and we will revise your drawing.

## Example list of revisions:

1. Change Cabinet #4 from a B18 to a B3D18.
2. Change the wall cabinet height to 36".
3. Make Cabinet #12 a Trash Pull-Out.
4. Please add a 30" pantry to the right of Cabinet #2.
5. Add lightrail B11.

Again, the first set of revisions is complimentary. However, further revisions will be invoiced based on a rate of **\$80/hr.**

SHEET: 8 DATE: 3/24/2023

Customer: Customer Name

Value Design

This design is the result of information that you, the customer, have provided to Cabinet Joint for the purpose of visualizing your cabinet layout before placing an order. It is the sole responsibility of the customer to verify all room dimensions, cabinet sizes, and appliance openings before placing that order. If you would prefer to consult with a designer for a more detailed and customized drawing, we suggest you speak with your Cabinet Coach about our Pro Design Services.



Cabinet Coach: \_\_\_\_\_

**CABINET JOINT**  
*Finely crafted, fully custom RTA cabinetry*

Ph. 888.211.6482