

Pro Design Packet

DATE:		Customer:	
SCALE:	1/2"	DESIGNER:	
SHEET:	2	SALES REPRESENTATIVE:	
		PROJECT/REVISION:	

Door Frame: Full-overlay (1-1/4")
 Door Style: Albany
 Drawer Front: Matching
 Crown: 619 (3/8" overlap)

Light Rail: 1" Filler Slab with L-034 Edge
 Base: 898 on island trim on site
 Perimeter: Arctic White
 Island: Espresso on Cherry

Elevation



CABINET JOINT
 Finely crafted, fully custom RTA cabinetry
 Ph. 888.211.6482

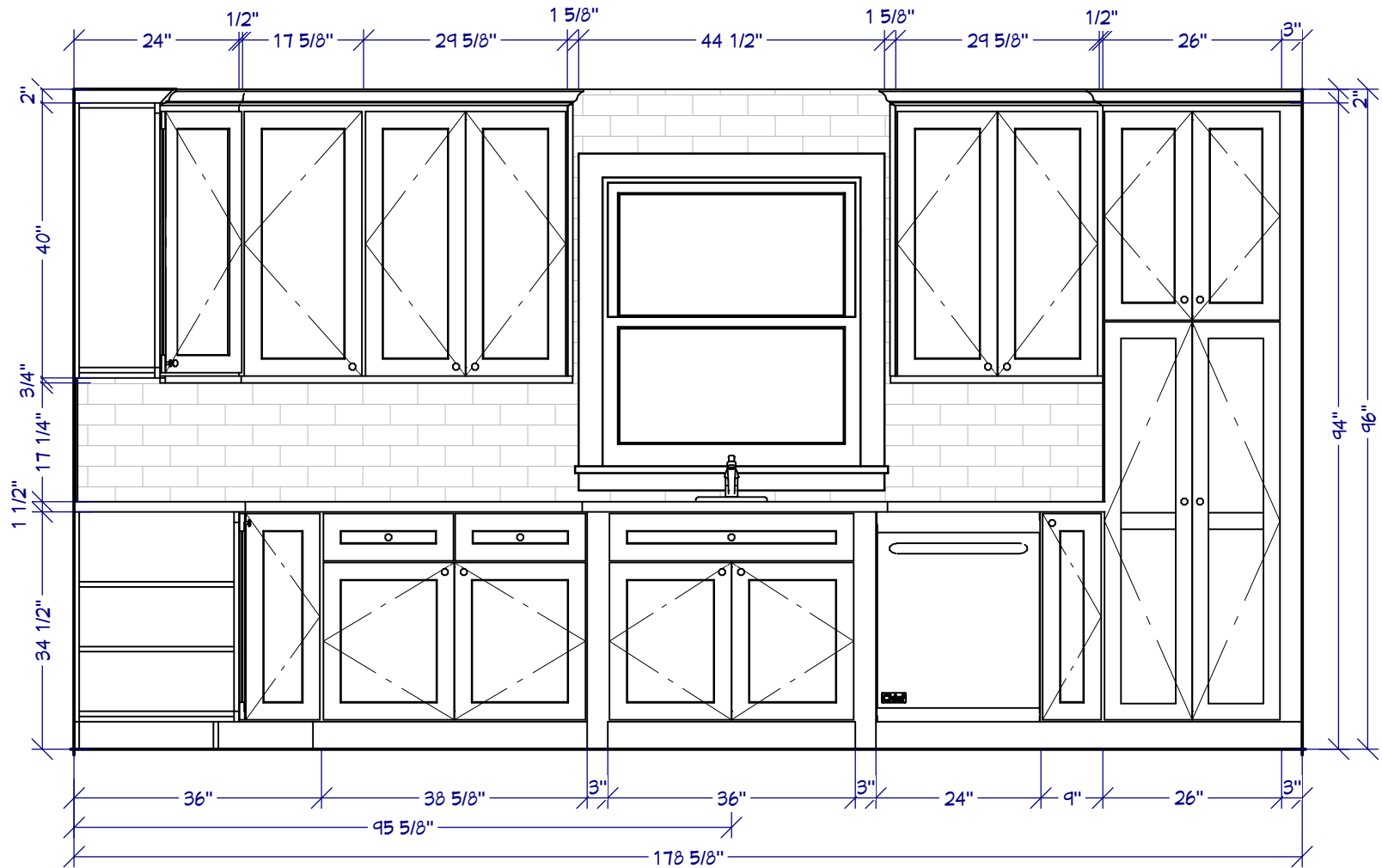

Pro Design Packet

DATE:		Customer:	
SCALE:	1/2"	DESIGNER:	
SHEET:	3	SALES REPRESENTATIVE:	
		PROJECT/REVISION:	

Door Frame: Full-overlay (1-1/4")
 Door Style: Albany
 Drawer Front: Matching
 Crown: 619 (3/8" overlap)

Light Rail: 1" Filler Slab with L-034 Edge
 Base: 898 on island trim on site
 Perimeter: Arctic White
 Island: Espresso on Cherry

Elevation



CABINET JOINT
Finely crafted, fully custom RTA cabinetry
 Ph. 888.211.6482

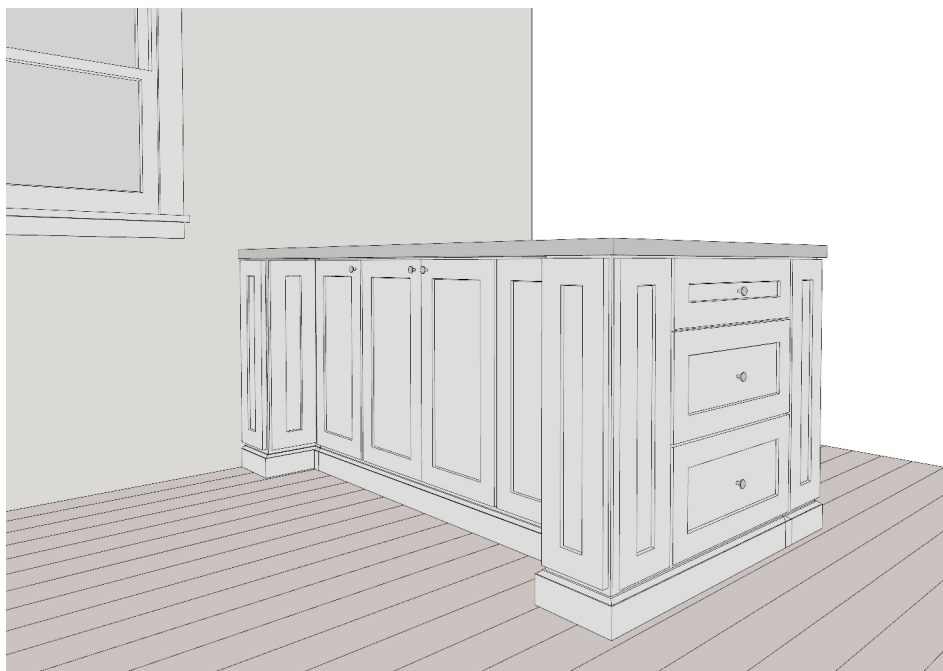
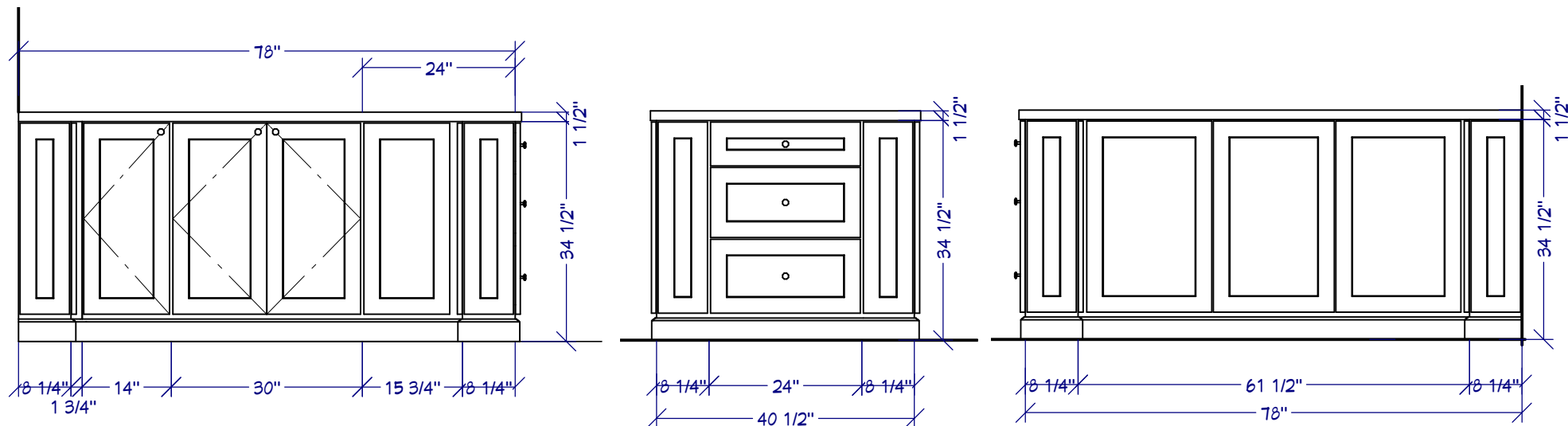

Pro Design Packet

DATE:		Customer:	
SCALE:	1/2"	DESIGNER:	
SHEET:	4	SALES REPRESENTATIVE:	
		PROJECT/REVISION:	

Door Frame: Full-overlay (1-1/4")
 Door Style: Albany
 Drawer Front: Matching
 Crown: 619 (3/8" overlap)

Light Rail: 1" Filler Slab with L-034 Edge
 Base: 898 on island trim on site
 Perimeter: Arctic White
 Island: Espresso on Cherry

Elevations &
 Renderings



CABINET JOINT
 Finely crafted, fully custom RTA cabinetry
 Ph. 888.211.6482

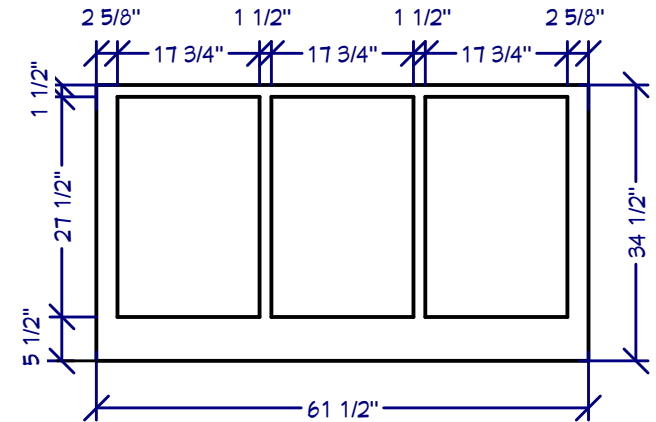
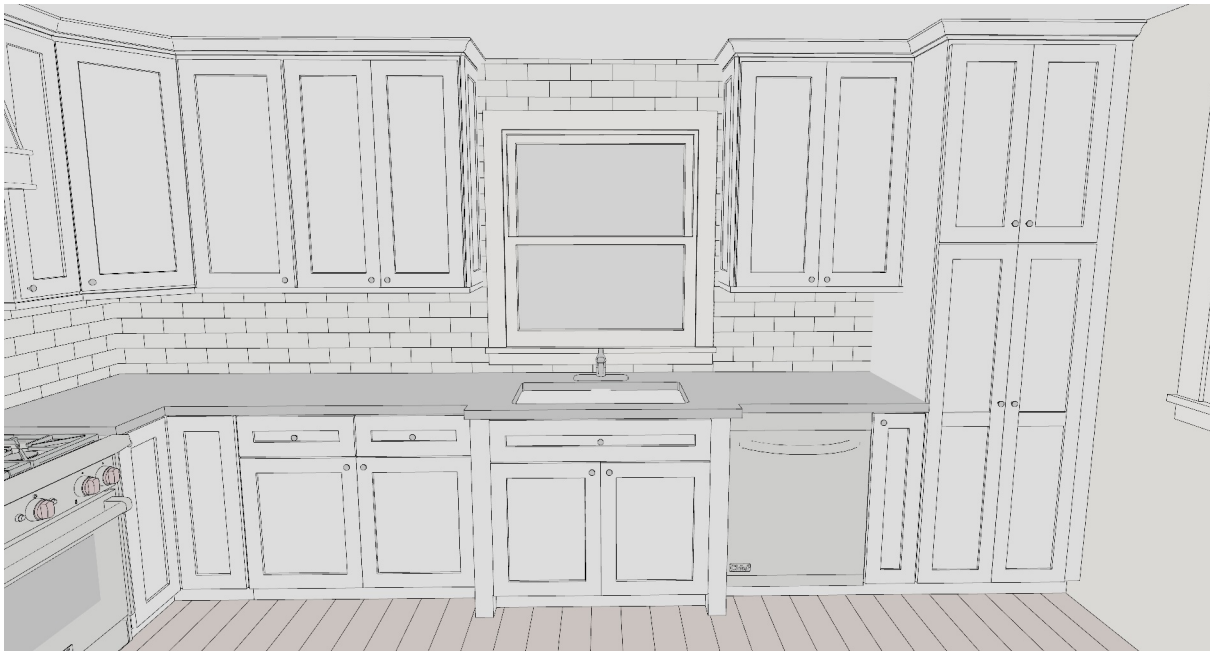
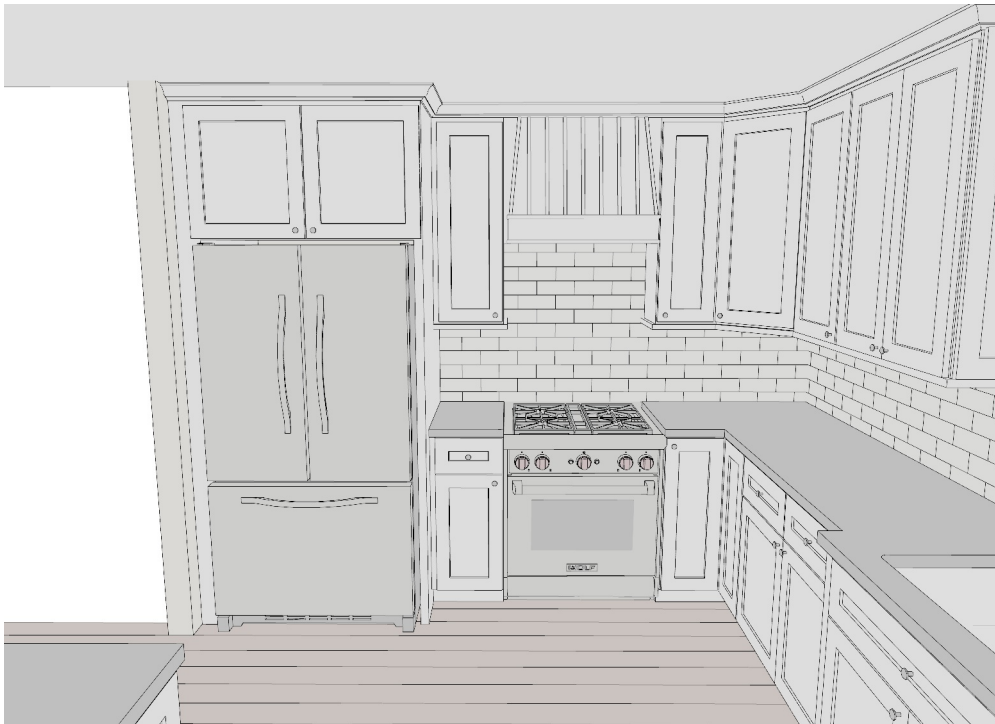

#8i Custom Front Frame pg. 5
61.5"w x 34.5"h w/Applied Doors

Pro Design Packet

DATE:			
SCALE:			
SHEET:	5		

Customer:		
DESIGNER:	SALES REPRESENTATIVE:	
PROJECT/REVISION:		

Door Frame: Full-overlay (1-1/4")
Door Style: Albany
Drawer Front: Matching
Crown: 619 (3/8" overlap)

Light Rail: 1" Filler Slab with L-034 Edge
Base: 898 on island trim on site
Perimeter: Arctic White
Island: Espresso on Cherry

Renderings
& Custom
Front Frame



CABINET JOINT
Finely crafted, fully custom RTA cabinetry
Ph. 888.211.6482

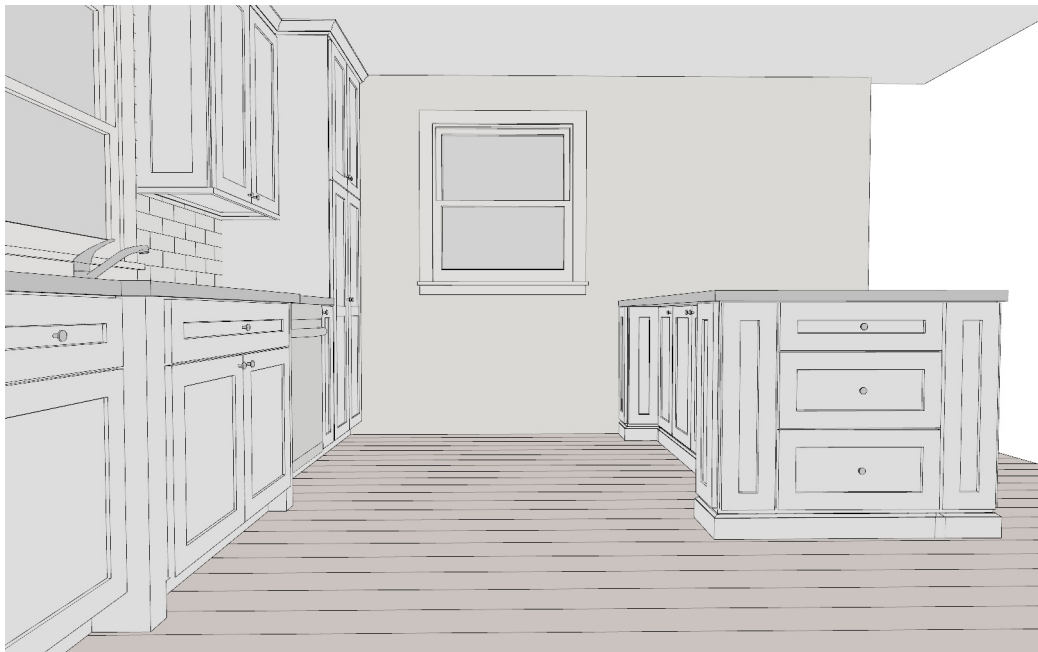
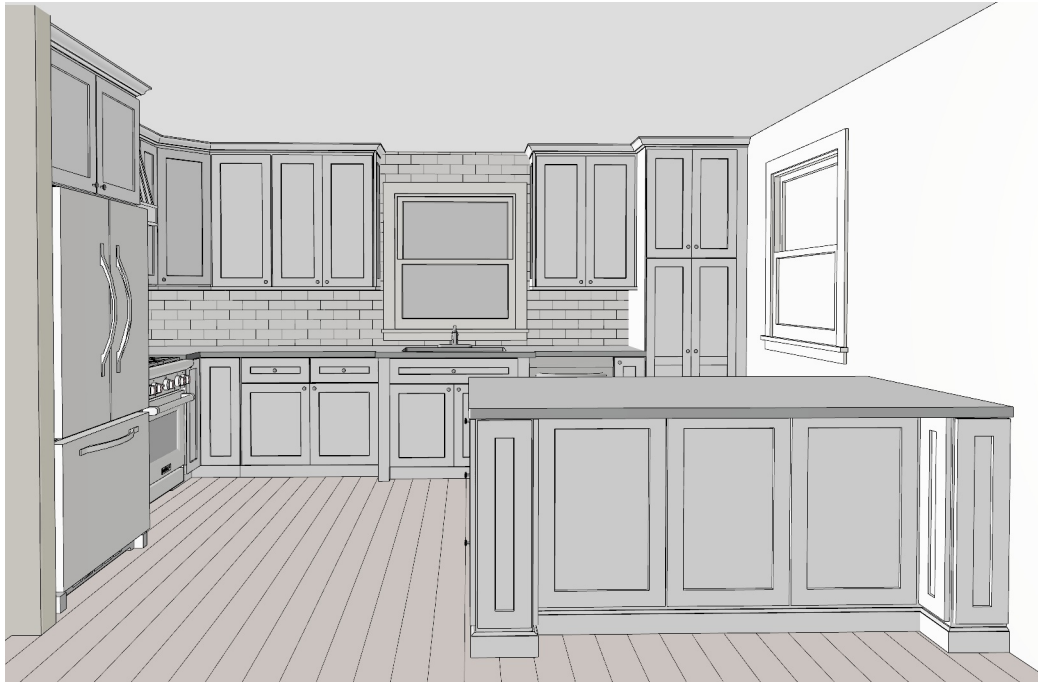

Disclaimer:

This set of plans is the result of design discussions/decisions between the designer and the customer/contractor noted below. All appliance model numbers and installation options have been provided and reviewed by the customer/contractor. It is the customer/contractor's responsibility to clearly understand and approve every aspect of this set of plans. This includes, but is not limited to, dimensions, cabinet codes/sizes, appliance panels, and appliances openings. Cabinet Joint will not release an order until this set of plans has been approved by the customer/contractor with initials on each page and a signature below. If the customer/contractor decides to revise these plans directly with a Cabinet Joint cabinet coach, and without the designer, the changes and any resulting errors become the customer/contractor's responsibility. Please sign to acknowledge your understanding and acceptance of these terms.

Sign: _____

Date: ____/____/____

Pro Design Packet

DATE:			
SCALE:			
SHEET:	6		

Customer:		
DESIGNER:	SALES REPRESENTATIVE:	
PROJECT/REVISION:		

Door Frame: Full-overlay (1-1/4")
 Door Style: Albany
 Drawer Front: Matching
 Crown: 619 (3/8" overlap)

Light Rail: 1" Filler Slab with L-034 Edge
 Base: 898 on island trim on site
 Perimeter: Arctic White
 Island: Espresso on Cherry

**Renderings
& Disclaimer**



CABINET JOINT
Finely crafted, fully custom RTA cabinetry
 Ph. 888.211.6482